SALISBURY

NORTH CAROLINA

CITY DIRECTORY

1935

BALDWIN DIRECTORY COMPANY, INC.

AND

THE SALISBURY POST

The Library
of the
University of North Carolina

Collection of North Caroliniana

C971.80
S16b
1935

This book must not be taken from the Library building.

Rec'd
30 Apr'38
31 Jul'38A

LUNC-5M Ja.35
OP-10915

BALDWIN'S AND POST'S

SALISBURY

NORTH CAROLINA

City Directory

VOLUME I **1935** ABCD No 3

Containing an alphabetical directory of all residents over sixteen, with detailed information concerning each; a numerical householders' directory and telephone street guide, a classified business directory with special listings for nationally advertised brands; a numerical telephone directory; a miscellaneous directory containing interesting and useful information concerning local, state and national governments with vital statistics and a rural route directory

INCLUDING RESIDENTS OF

SPENCER AND EAST SPENCER

AND

A COMPLETE BUYERS' GUIDE, CIVIC SECTION AND PROFESSIONAL BLUE BOOK

[Issued with a special Householders' Supplement for presentation to a selected group of private homes by the Salisbury Post and the various business institutions of the city]

This directory remains the property of Baldwin Directory Company and is leased to subscriber for a period of one year or until the next edition of the directory is published. Directory must be returned in good condition to publisher at the expiration of lease

Compiled and Published by

Baldwin Directory Company

Incorporated

AND

The Salisbury Post

Home Office
125 MEETING STREET, CHARLESTON, SOUTH CAROLINA

COPYRIGHT, 1935, BY BALDWIN DIRECTORY CO., INC.

INDEPENDENT AND PROGRESSIVE

Baldwin Directory Company, Inc., publisher of the Salisbury City Directory, is an independent organization, in no way connected with any national association, combination or directory "trust". Its policies are laid down with a view to serving the individual directory subscriber and the general public. It is a progressive company, constantly on the alert to improve its service.

The ABCD type of city directory was originated by the Baldwin Directory Company. While many publishers have been content to rest on their laurels, issuing the same type of directory used thirty years ago, the Baldwin organization has led the way to the production of a modern city directory to meet modern selling and credit conditions.

Newspapers, chambers of commerce, merchants associations and individual business concerns are invited to write for particulars concerning this type of directory service. In the future as in the past Baldwin directories will stand for the highest ideals in public service.

Baldwin Directory Co., Inc.

UNIQUE DISTINCTIVE ABCD A BALDWIN CITY DIRECTORY

1935 POPULATION

FOR

GREATER SALISBURY

Including the Suburbs and Nearby Communities

25,564

As Indicated By a House-to-House Canvass of the Territory for Baldwin's ABCD Type of Directory

General Index

	Page
Abbreviations	56
Abbreviations for Communities	55
Advertisers Index	4
Advertising Department	25
Alphabetical Directory	55
Blue Book	53
Business Directory	253
Buyers' Guide	25
Cabinet (United States)	16
City Government	24
Civic Section	25
Classified Business Directory	253
Counties (North Carolina)	23
County Seats (North Carolina)	23
County Government	24
House of Representatives (North Carolina)	22
House of Representatives (United States)	17
Householders' Directory	213
Index to Display Space	4
Introduction	6
Legal Blue Book	53
Medical Blue Book	53
Miscellaneous Directory	15
Nationally Advertised Brands	253
North Carolina State Government	21
Numerical Telephone Directory	285
Officials (United States)	16
Population of Salisbury	2
Population by Counties (North Carolina)	23
Post Office	24
Preface	9
Professional Blue Book	53
Resident Directory	55
Rowan County	24
Rural Route Directory	297
Senate (North Carolina)	21
Senate (United States)	16
State Government	21
Street Guide	213
Superior Court (North Carolina)	21
Supreme Court (North Carolina)	21
Supreme Court (United States)	16
Telephone Street Guide	213
Title Page	1
United States Government	15

Illustrations

	Page
Boyden High School	10
Catawba College	8
Court House	14
Ehringhaus, J. C. B.	21
High Rock Lake	10
Industrial Plants	12
Lutheran Church	8
Post Office	14
Retail Business Section	14
Reynolds, Robert R.	15
Roosevelt, Franklin D.	15
Salisbury Country Club	10
Southern Railway Roundhouse	8
Yadkin Hotel	8

Index to Display Space

Page

American Legion ---------- 37
Arey Brick and Lumber Co. ----Top Lines
Baldwin Directory Company
Insert R D, Pages 32 and 42
Barringer, C. Parx---------- 53
Belk-Harry Co.----------Card B D and 41
Benton Dry Cleaning Works
Cards B D and 43
Brown Insurance Agency--------Card B D
Brown, Nick ---------- 46
Casey, T. M. Electric Co. ---------- 44
Catawba College ---------- 39
Chamber of Commerce
Back Cover Supp and 36
Cheerwine Bottling Co. ---------- 29
Citizens Building & Loan Assn. --------- 30
Clement & Clement ---------- 54
Coggin, Charles L ---------- 53
Co-op Finance Co. --------Top Lines and 47
Cooper, Bob, Dry Cleaning Works ------- 43
Crescent Motor Co., Top Lines, Back Cover Supp, Cards B D and 26
Crowder-Hartman Supply Co. ---------- 30
East Spencer Motor Co. ---------- 28
Efird's Department Store---Card B D and 41
Farmers & Merchants Bank----Cards B D
Fayssoux's Place----------Top Lines
Fisher-Thompson Hardware Co, Card B D
Foil Motor Co.---------- 26
Fuller, Frank W.----------Card B D
Gooch, Clyde E.---------- 53
General Insurance & Loan Co., Card B D
Goodman Lumber Co.------Cards B D and 30
Graf-Davis-Collett Co.--Front Cover Supp
Haden's Tire Service
Front Cover Supp and 27
Hartline Dry Cleaning Co., Card B D and 43
Hatley, H. E.----------Back Cover Supp
Hedrick Auto Co.----------Cards B D
Henderlite Coal Co.----------Card B D
Home Ice & Fuel Co.
Back Cover Supp, Card B D
Home Security Life Insurance Co.
Top Lines, Cards B D
Hotel Ford---------Back Cover Supp and 46

Page

Innes St. Drug Co.--Front Cover Supp and 41
Isenhour Insurance & Realty Co.
Cards B D
Justice, J D.---------- 50
Kiwanis Club---------- 33
Landis Laundry----------Card B D and 48
Leonard, W. H. Jr.----------Card B D
Life Insurance Co. of Virginia
Top Lines, Cards B D
Lily Beauty Shoppe---------Card B D and 29
Little, N. C.---------- 50
Livingstone College---------- 40
Marsh, Frank B.---------- 54
Mattox, J. P. Insurance Agency
Cards B D
McCaniess Motor Co.
Front Cover Supp, Card B D
Mutual Insurance Agency-------Card B D
National Cleaning & Dyeing Works
Card B D
Norman, R. W. Co.---------- 44
Peeler Funeral Home---------- 44
Pet Dairy Products Co.---------- 31
Post Publishing Co.
Top Lines, Back Cover Supp and 49
Purcell Drug Co.----------Cards B D
Radio Service Shop--------Cards B D and 5
Raney-Cline Motor Co.
Front Cover Supp and 28
Rendleman & Rendleman---------- 54
Rotary Club---------- 35
Rowan County---------- 34
Rowan Creamery, Inc.---------Cards B D
Rowan General Hospital--------Card B D
Rowan Printing Co., Top Lines, Cards B D
Salisbury Evening Post
Top Lines, Back Cover Supp and 49
Salisbury Chamber of Commerce
Back Cover Supp and 36
Salisbury Hardware & Furniture Co.
Card B D
Salisbury Ice and Fuel Co., Card B D and 47
Salisbury Laundry---------- 48
Salisbury Marble & Granite Co.
Top Lines, Front Cover Supp,
Cards B D and 45

Salisbury Motor Co.
Top Lines and Cards B D
Salisbury Orange Crush Bottling Co. 29
Sanitary Cafe 30
Scott Studio (The) 50
Shafer, Irvin E. 54
Shaw Transfer Co. 50
Shuford, W. T. Card B D
Simpson-Peacock Co. 45
Slate Service Station 28
Southern Printing & Publishing Co., 54 and 212
Southern Public Utilities Co.
Top Lines, Cards B D and 52
Sparks-Lampert Furniture Co. 45
Spencer, City of 38
Star Laundry, Inc.
Front Cover Supp, Cards B D and 47
Summersett Funeral Home 44
Tar Heel Oil Co. 28
Taylor Mattress Co. Cards B D
Taylor, W. C. 53
Thomas & Howard Co. Top Lines and 46
Toms Drug Store Card B D and 41
Trexler Bros. & Yost Back Cover Supp
Wright's Funeral Home
Top Lines, Back Cover Supp
and Cards B D
Yadkin Fuel Co., Inc.
Front Cover Supp, Card B D and 31
Yadkin Hotel Front Cover Supp
Young Hardware & Electric Co., Card B D
Zum Brunnen, Thos. P. 31

RADIO MANUFACTURERS SERVICE
Your Guarantee of Best Radio Service
A PHILCO SERVICE PLAN

"Member Radio Manufacturers Service"

Radio Service Shop

GUARANTEED SERVICE ON ANY MAKE SET

Arcade Bldg.
W. Innes Street

Phone 808
Res. Phone 1578-J

INTRODUCTION

———:-:———

Baldwin Directory Company, publisher of the Salisbury City Directory, takes pleasure in presenting the 1935 edition to the general public. A large force of trained enumerators and solicitors worked diligently in the preparation of this volume and we are confident that the result is an authentic and useful city directory.

We have confidence in the continued growth of Salisbury and we believe that our directory will take its place as one of the vital instruments for the advancement of the community. A new edition will be issued promptly every two years in association with the Salisbury Post.

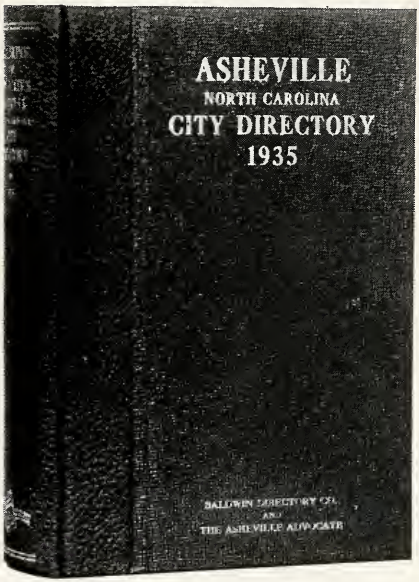

The Salisbury directory is a fine example of the ABCD type of city directory as originated and developed by the Baldwin Directory Company. In the modern business world with its greatly changed sales and credit systems, the old type of directory has become completely obsolete. In adapting the directory to modern conditions the Baldwin organization has been the pioneer. The excellent city directory which Salisbury now has is the result of the progressive spirit of this company and its accurate interpretation of modern business requirements.

SEVEN DIVISIONS OF THE BOOK

The principal departments of the Salisbury directory are as follows:

1. *The Miscellaneous Directory,* which starts on page 15, contains a great deal of useful information concerning the national, state and local governments. In it are listed the names of members of congress and the state legislature, city and county officials, and other valuable data.

2. *The Buyers' Guide, Civic Section and Professional Blue Book,* which starts on page 25, is made up of the advertisements of the leading business firms of the city, announcements of churches, clubs, lodges, associations and schools, and professional cards of public-spirited lawyers, physicians and dentists. The display spaces have been carefully grouped and indexed under headings which are descriptive of the business engaged in by each firm. The Buyers' Guide, when properly arranged and distributed, is of tremendous value in the building of business in the community.

3. *The Resident Directory,* which starts on page 55, contains most of the data concerning the individual. The wife's name is given in parenthesis, and the number of dependents under 16 is shown as well as the ownership of homes. This is followed by position, place of employment and home address.

4. *The Householders' Directory and Telephone Guide,* which starts on page 213, gives the names of all householders arranged as they come upon the streets and avenues, and gives the telephone number at each house.

5. *The Business Directory and List of Nationally Advertised Brands,* which starts on page 253, contains the names of all business firms, professional people and non-profit organizations. properly classified. In this division are listed the names of nationally advertised brands of merchandise, with the name of the local agents and distributors.

6. *The Numerical Telephone Directory,* which follows the Business Directory is a valuable reference list in every business office.

7. *The Rural Routes Directory,* which follows the Numerical Telephone Directory, is used constantly in reaching rural residents with advertising matter and other mail.

SPECIAL A B C D FEATURES

The following valuable information is used in the A B C D type of directory, but not in the old-fashioned city directory:

Number of dependents under 16;
Designation of home ownership;
Telephone Numbers on Street Guide;
Numerical Telephone Directory;
Nationally Advertised Brands;
Rural Routes Directory.

In addition to these valuable additions, the A B C D type of directory is more conservatively styled, printed on better paper and more durably bound. arranged for more convenient use and contains a much more complete civic section. Directory stands are maintained in the business district for the use of the general public.

THE HOUSEHOLDERS' SUPPLEMENT

After including every conceivable feature which would tend to make the directory as useful and attractive as possible, the originators of the A B C D type of directory made one more bold stroke—they established a guaranteed *home* circulation for all advertising matter by issuing the Householders' Supplement and delivering it to the homes of the community through the local Merchants Association. Every advertisement which appears in a Baldwin city directory also appears in the Householders' Supplement, making the Baldwin directory "the greatest dollar-for-dollar advertising medium in the South" today.

BALDWIN DIRECTORY CO., INC.

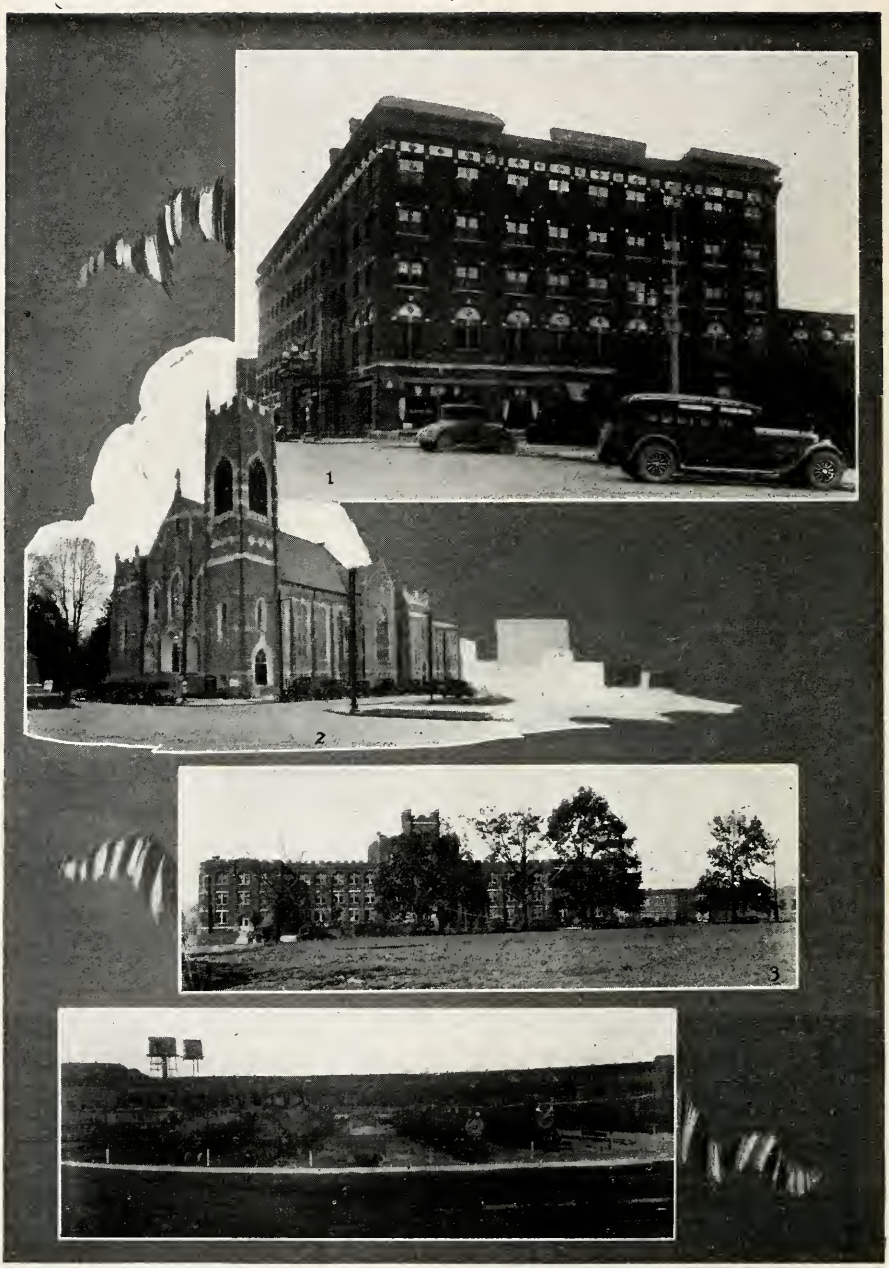

1—Yadkin Hotel.
2—Lutheran Church.
3—Catawba College.
4—Southern Roundhouse.

Salisbury, N. C.

By

MRS. G. F. CONRAD

Secretary, Salisbury Chamber of Commerce

Salisbury, N. C., a modern southern city, at the crossroads from the mountains to the sea and in the heart of the great industrial section of the South's most progressive State, a forward looking city with just enough of true Southern courtesy and tradition permeating its ideas and ideals to keep one reminded of the noble history of the past, and to urge one on to greater achievements—that's Salisbury, the capital of Rowan County, North Carolina, and one of the most representative places in the entire district.

This fast growing city is almost midway between Washington and Atlanta, on the double track main line of the Southern railway; it is the seat of the Southern's biggest shops and is the junction point for all traffic east and west in this state. Salisbury is within sixteen hours ride of New York, thirteen hours from Philadelphia, three hours of Pinehurst and the celebrated golf links, five hours of Asheville the Switzerland of America and seven hours from the seacoast with its unexcelled surf bathing.

More than 17,000 people reside within its 5.19 miles of incorporated area, while the towns of Spencer and East Spencer, adjoining, place the urban population at approximately 23,000. The wholesale trading area of 25 mile radius has a population of approximately 163,000.

HISTORY

Salisbury and Rowan County share in the earliest history of this progressive State, and it is a history that the descendants of the earliest settlers and the people of today may well be proud to tell the world about. The County was first settled in 1720 by Protestants from Moravia and a few years later Scotch and Irish migrated here from their mother countries. These were followed in 1745 by a steady flow of Germans.

The County of Rowan was established at the session of the general assembly of the province of North Carolina on March 27, 1753. The first court—the court of pleas and quarter sessions met in Rowan in 1755, the same year as the organization of the county. The first court house was erected in 1755 and old records dating back as far as 1753 are still on file in the office of the register of deeds. The deed for Salisbury township was granted February 11, 1755. The City received its name from Salisbury, England—a little town 70 miles from London.

Salisbury and Rowan County were especially active during the Revolutionary War and in 1871 Lord Cornwallis made temporary headquarters here.

In the Spring of 1791 George Washington visited Salisbury.

Near Salisbury today stands the remains of one of the South's most outstanding relics —"The Old Stone House", a large building constructed of native granite, built somewhat in the style of a fort, and occupied by Michael Braun, the forerunner of many of the Browns in the city today.

A National Cemetery is located in Salisbury in which 11,700 Federal prisoners held by the Confederacy in prison nearby are buried.

"Boone's Cave" where the pioneer Daniel Boone sought refuge from the Indians is located north of the city near the Yadkin River and "Old Trading Ford" on the Yadkin River, established long before the declaration of Independence is also north of the city.

West of Salisbury in the grave yard of the Old Third Creek Presbyterian Church is the modest grave of Marshall Ney, Napoleon's "right hand," who was supposed to have been executed for treason to Louis XVII of France but escaped through con-

Salisbury Country Club and High Rock Lake

nivance with the firing squad and came to this country.

Mrs. Frances Christine Tierman—Christian Reid—a writer of national reputation, was also a native of Salisbury.

Andrew Jackson at one time President of the United States studied law in this city.

GOVERNMENT

The city received its first charter in 1793 and it was one of the last of the historical spots of the state to give away to modern ideas of civic and industrial progress. In 1927, by a vote of the people the city adopted a new charter which provided for a City-Manager Council Form of Government. A City Council of five members is elected every two years and the Mayor is elected by the Council from its membership. The City Manager is appointed by the Council and he is the administrative head of the city. However, his office is subject to the control of the Council.

Salisbury has a municipal water system ample to supply pure water to care for the city's normal growth for many years; a modern sewer system and motorized fire department; efficient police department and a well organized health department ranking among the best in the South.

The climate is mild with an annual average temperature of 60 degrees. The climate, topography, water supply and altitude of 764 feet above sea level are important factors in making health conditions excellent.

Boyden High School

EDUCATION ADVANTAGES

Salisbury's educational facilities are of the best and most modern.

Located on the outskirts, but within the city limits of Salisbury, Catawba College owns 85 acres of land. On this ample tract are located Catawba's ten new college buildings. The college is co-educational, a standard four year college, holding membership in the Southern Association of Colleges and Secondary Schools in the North Carolina Conference and in the Association of American Colleges. It is conducted under the auspices of Evangelical and Reformed Church but its religious attitude is not in the least sectarian.

Though only ten years old in its present location, it is serving the community educationally in a broad, effective and public spirited way. Its faculty is on of the very strongest in North Carolina. The College confers the degrees of bachelor of arts and bachelor of science, the latter degree being conferred upon graduates in business administration, home economics or music.

Eleven states are represented in its enrollment of 378 students. The College also conducts a summer school, the enrollment of which for 1934 was 260.

Catawba College persistently strives to approach its ideal: "Scholarship with Character and Culture for Service".

Other educational facilities include four elementary white schools and one high school, all in up-to-date buildings and two schools for the colored. At least three-quarters of an acre of ground is provided with each school, while the high school embraces over five acres. The Boyden High School for white is one of the finest in the State, having been constructed at a cost of more than half a million dollars and is modern in every respect.

The Salisbury Business College provides for commercial and secretarial training of the highest type.

Livingstone College, established in 1882; provides excellent educational advantages for the colored population of this section.

DISTRIBUTION POINT

Salisbury occupies a stragetic position as a distributing center. The city is located in the most densely populated section of the State, having within a radius of fifty miles 626,000. In addition to the dense population the largest transfer sheds south of Philadelphia are located at the Southern's Railway plant here where more than 350 employees handle the enormous volume of business coming into this plant.

The capacity of the terminals is 250 cars at one setting and the fixed daily distribution is 225 cars. This transfer offers the shipper the most complete direct package car freight service of any city in the Southeast. Merchandise from the Southeast is brought to Salisbury where it is loaded in package cars for "through" shipment to principal cities in the North and East and West as far as Kansas City. Merchandise coming into the Southeast from the North, East and Middle West is transferred at Salisbury for local distribution to all principal Southern markets.

An insurance value of the contents passing through this terminal is three-quarters of a million dollars per day a policy covering this amount, but it does not represent the actual value of daily freight movement which is much larger. This facility enables a shipper in the Salisbury area to put his goods in metropolitan centers within 12 to 24 hours earlier than can be accomplished at any other point in the State.

In express service Salisbury offers exceptional facilities. Twenty-two fast trains every day carry express out of Salisbury in all directions. The passenger train service is such that express loaded on early night trains is delivered in such points as Washington, Atlanta and Richmond the next morning.

The Spencer Transfer of the Southern Railway was established 28 years ago and has played an important part in the industrial growth of Salisbury and Piedmont Carolinas.

INDUSTRIAL

That Salisbury is a manufacturing city of importance is evidenced by the fact that there are eight plants located within the city. In addition to the textile plants, miscellaneous industrial enterprises numbering 42 are located in the city. Included in the 50 or

Industrial Activity in Salisbury Is Varied

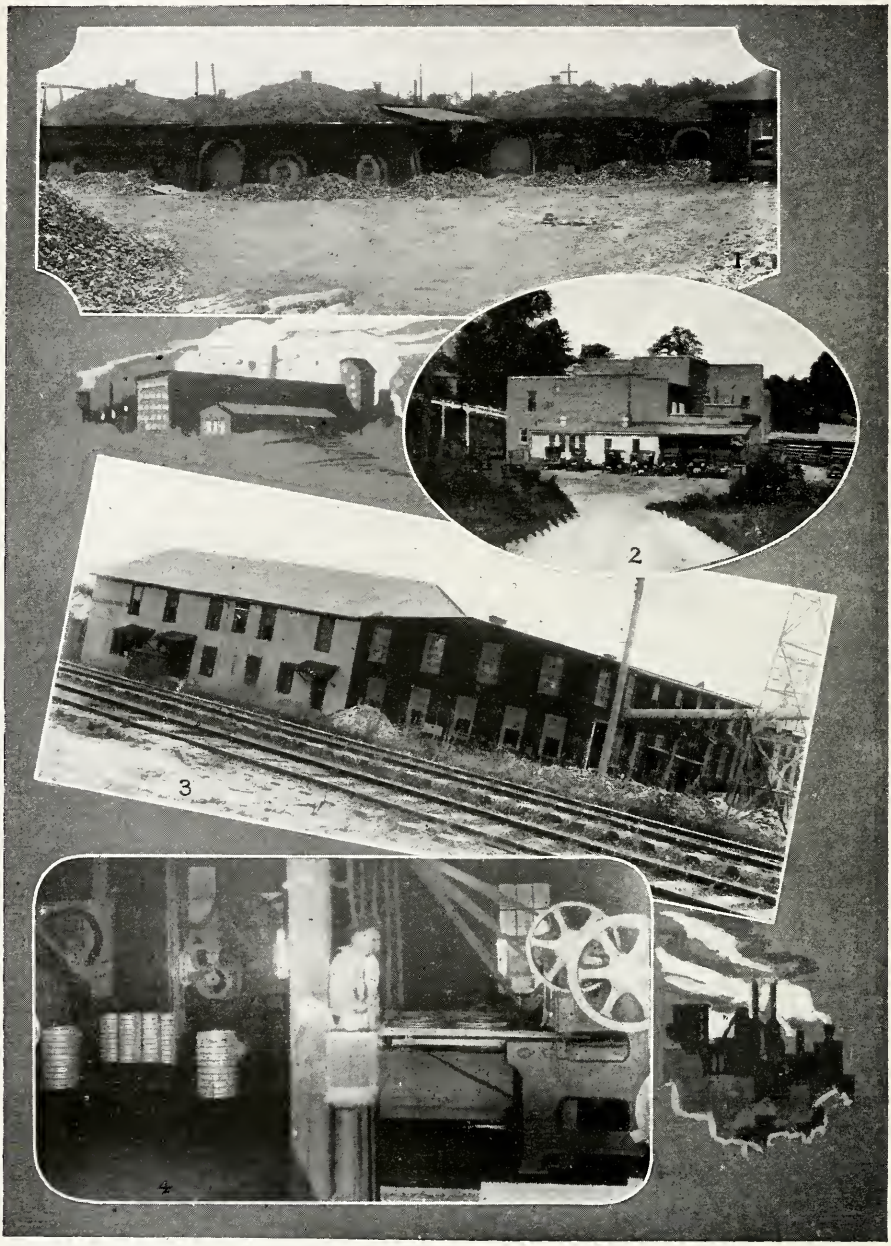

Pictured above are a brick plant, a meat packing house, a hardwood company and a section of a steel plant

more diversified industries of the city are plants manufacturing yarn, pajama checks, sheeting, shirtings, tapestries, bed spreads, mattresses, finished textiles, bedroom slippers, shirts and wash dresses. Railroad hose, covers for textile rollers, lumber and its products, brick, granite, hosiery, flour, machine shop products, foundries and farm implements.

Salisbury's industries manufacture in excess of 100 different products varying in value from a few cents to mausoleums made of Balfour pink granite quarried within the county with a value of more than $100,000.

GRANITE INDUSTRY

Near Salisbury is a large bed of native granite, pink and gray in color, of the most durable sort, and practical as a building stone. The granite also takes a high polish and is much used in ornamental work. The supply is easily quarried, gives employment to thousands of workers and finds a ready market. The supply is unlimited in extent.

That some idea may be given of the extent of this industry in the county, glance over these facts and figures: from the southeast section of Rowan, there has been shipped within the past five years, a total of 15,701 cars of dimension stone, 9,577 cars of crushed stone, 3,023 of curbing, 1,193 of paving blocks, 767 of durex, 277 of monumental stone and 50 cars of ruble stone. The total weight of the above amounts to 707,460 tons and the value at the quarries amounts to $2,916,720.

The crushed stone will build a standard 18-foot roadway 217.61 miles long; the curbing will curb both sides of a street 217.52 miles in length; durex will lay 259,627 square yards of pavement; paving blocks will pave an area of 232,635 square yards and the monumental stone will build 111 mausoleums. If the cars required to haul the above products were coupled together, a train 120.11 miles long would be formed.

TRADE CENTER FOR AGRICULTURAL TERRITORY

Salisbury is the trade center of a rich agricultural territory with important highways in every direction leading into the city. Sixty-five per cent. of the farms are operated by owners which contributes to the prosperous rural farm life. Every important highway has high tension electric service bringing this convenience to a majority of the farm owners and an active program is under way to extend this service. The County has exceptionally well balanced agriculture divided between cash crops, food and feed crops. Rowan County supplies a large volume of fruit, poultry and dairy products. Market facilities for these products are provided in Salisbury and there is room for expansion in the production of poultry and dairy products.

RELIGIOUS, FRATERNAL AND CIVIC ORGANIZATIONS

The religious inclination of the community is evidenced by the fact that the leading denominations are represented by eighteen churches with a combined membership of more than 7,500.

Nearly all of the leading fraternal organizations are represented by strong local chapters.

Civic organizations include, Rotary, Kiwanis, Civitan and Lions Clubs; American Legion and Auxiliary, Y. W. C. A., and a strong Woman's Club all of which are active in the business life of the community.

The commercial, industrial and civic activities of the community center in the Salisbury Chamber of Commerce, and the Salisbury Merchants' Association. The membership of both organizations includes the leaders in the community.

RECREATION

Recreation is available to all, and includes swimming, league baseball, tennis, golf, college and high school basket ball and football, fishing, hunting and boating. Playgrounds for children are operated and supervised by the city. A modern Country Club provides various forms of recreation for its members. High Rock Lake, having a shore line of 360 miles affords recreational facilities not usually common to inland cities.

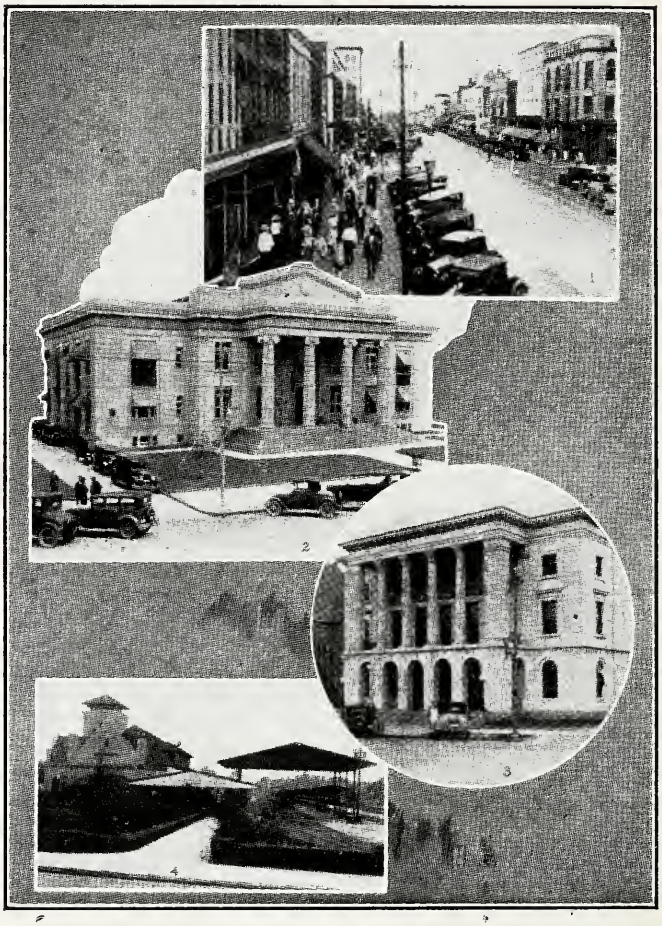

1—Retail Business Section. 2—Rowan County Court House. 3—Post Office. 4—Railway Station

BALDWIN'S AND POST'S

SALISBURY

NORTH CAROLINA

Miscellaneous Directory 1935

PROMPT QUALITY DIRECTORIES by CONSERVATIVE BALDWIN ACCURATE

[Containing valuable information concerning local, state and national governments with the names of United States senators and representatives; county seats and populations and other useful information.]

COPYRIGHT 1935 BY BALDWIN DIRECTORY CO., INC.

UNITED STATES GOVERNMENT

FRANKLIN DELANO ROOSEVELT, *President*
JOHN NANCE GARNER, *Vice-President*

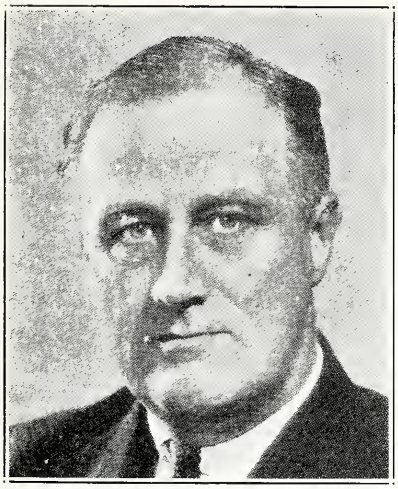

FRANKLIN DELANO ROOSEVELT
President of the United States

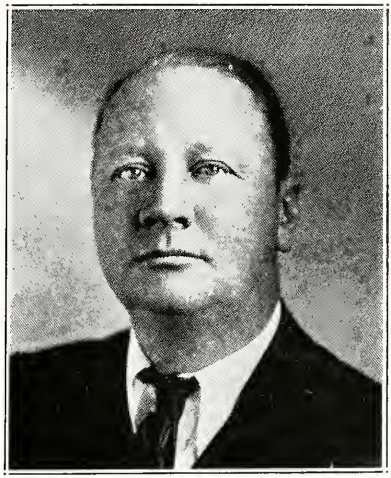

ROBERT R. REYNOLDS
U. S. Senator from North Carolina

THE CABINET

Cordell Hull, Secretary of State.
Henry Morgenthau, Secretary of the Treasury.
George Henry Dern, Secretary of War.
Homer Stille Cummings, Attorney General.
Claude A. Swanson, Secretary of the Navy.
Harold L. Ickes, Secretary of the Interior.
Henry Agard Wallace, Secretary of Agriculture
Daniel Calhoun Roper, Secretary of Commerce.
Frances Perkins, Secretary of Labor.

THE SUPREME COURT

Charles Evans Hughes, Chief Justice.

Associates

Willis Van Deventer, James Clark McReynolds, Lewis Dembitz, George Sutherland, Pierce Butler, Harlan F. Stone, Owen J. Roberts, Benjamin N. Cordozo.

GOVERNMENT OFFICIALS

Treasurer of the United States:
William Alexander Julian.

Comptroller of Currency:
J. F. T. O'Conner.

Director of the Mint:
Nellie Tayloe Ross.

Register of the Treasury:
Edward E. Jones.

Director of the Bureau of Engraving:
Alvin W. Hall.

Judge Advocate General of the Army:
Gen. Douglas McArthur.

Quartermaster General of the Army:
Gen. J. L. Dewitt.

Surgeon General of the Army:
Maj. Gen. Robert U. Patterson.

Judge Advocate General of the Navy:
Rear Admiral O. G. Murfin.

Quartermaster General of the Navy:
Brig. Gen. Hugh Matthews.

Chief of the Weather Bureau:
Charles F. Marvin.

Chief of the Bureau of Animal Industry:
John F. Mohler.

Chief of the Bureau of Dairy Industry:
O. E. Reed.

Chief of the Bureau of Plant Industry:
William A. Taylor.

UNITED STATES SENATE

Democrats 70; Republicans 24; Farmer-Labor 1; Progressives 1.

Alabama: Hugo L. Black and John H. Bankhead (D).

Arizona: Joseph F. Ashurst and Carl Hayden (D).

Arkansas: Joseph T. Robinson (D) and Hattie Caraway (D).

California: Hiram W. Johnson (R) and William Gibbes McAdoo (D).

Colorado: Edward P. Costigan (D) and Alva B.Adams (D).

Connecticut: Augustine Lonergan (D) and Francis T. Mahoney (D).

Delaware: Daniel O. Hastings (R) and John G. Townsend, Jr. (R).

Florida: Duncan U. Fletcher (D) and Park Trammell (D).

Georgia: Walter F. George (D) and Richard B. Russell, Jr. (D).

Idaho: William E. Borah (R) and James P. Pope (R).

Illinois: J. Hamilton Lewis and William H. Dieterich.

Indiana: Frederick Van Nuys (D) and Sherman Minton (D).

Iowa: L. J. Dickinson (R) and Louis Murphy (D).

Kansas: Arthur Capper (R) and George McGill (D).

Kentucky: A. W. Barkley (D) and M. M. Logan (D).

Louisiana: Huey P. Long (D) and John H. Overton (D).

Maine: Frederick Hale (R) and Wallace H. White, Jr. (R).

Maryland: Mildred E. Tydings (D) and George W. Radcliffe (D).

Massachusetts: David I. Walsh and Marcus A. Coolidge.

Michigan: James Couzens (R) and Arthur H. Vanderberg (R).

Minnesota: Henrik Shipstead (FL) and Thomas D. Scall (R).

Mississippi: Pat Harrison (D) and Theodore G. Bilbo (D).

Missouri: Bennett Champ Clark (D) and Harry S. Truman (D).

Montana: Burton K. Wheeler (D) and James E. Murray (D).

Nebraska: George W. Norris (R) and Edward R. Burke (D).

Nevada: Key Pittman (D) and Patrick McCarran (D).

New Hampshire: Henry W. Keyes (R) and Fred H. Brown (D).

New Jersey: W. Warren Barbour (R) and Harry Moore (D).

New Mexico: Carl A. Hatch (D) and Dennis Chaves (D).

New York: Royal S. Copeland (D) and Robert F. Wagner (D).

North Carolina: Josiah W. Bailey (D) and Robert R. Reynolds (D).

North Dakota: Lynn J. Frazier (R) and Gerald P. Nye (R).

Ohio: Robert J. Bulkley (D) and Vic Donahey (D).

Oklahoma: Elmer Thomas (D) and Thomas P. Gore (D).

Oregon: Charles L. McNary (R) and Frederick Steiwer (R).
Pennsylvania: James J. Davis (R) and Joseph F. Guffey (D).
Rhode Island: Jessie H. Metcalf (R) and Peter G. Gerry (D).
South Carolina: Ellison D. Smith (D) and James F. Byrnes (D).
South Dakota: Peter Norbeck (R) and W. J. Bulow (D).
Tennessee: Kenneth McKellar (D) and Nathan L. Bachman (D).
Texas: Morris Sheppard (D) and Tom Connally (D).
Utah: William H. King (D) and Elbert D. Thomas (D).
Vermont: Warren R. Austin (R) and Ernest W. Gibson (R)
Virginia: Carter Glass (D) and Harry Flood Byrd (D).
Washington: Homer T. Bone (D) and Lewis B. Schwellenbach (D).
West Virginia: M. M. Neely (D) and Rush D. Holt (D).
Wisconsin: Robert M. LaFollette, Jr. (D) and F. Ryan Duffy (D).
Wyoming: Robert D. Carey (R) and Joseph C. O'Mahoney (D).

HOUSE OF REPRESENTATIVES

ALABAMA

John McDuffie (D), Monroeville.
Lister Hill (D), Montgomery.
Henry B. Steagall (D), Ozark.
Sam Hobbs (D), Selma.
Joe Starnes (D), Guntersville.
William B. Oliver (D), Tuscaloosa.
William B. Bankhead (D), Jasper.
A. H. Carmichael (D), Tuscumbia.
George Huddleston (D), Birmingham.

ARIZONA

Isabelle Greenway (D), Tuscon.

ARKANSAS

William J. Driver (D), Osceola.
John F. Miller (D), Searcy.
Claude A. Fuller (D), Eureka Springs.
Ben Cravens, (D), Fort Smith.
David D. Terry (D), Little Rock.
John L. McClellan (D), Malvern.
Tilman B. Parks (D), Camden.

CALIFORNIA

Clarence F. Lea (D), Santa Rosa.
Harry L. Englebright (R), Nevada City.
Frank H. Buck (D), Vacaville.
Florence P. Hahn (R), San Francisco.
Richard J. Welch (R), San Francisco.
Albert E. Carter (R), Oakland.
J. H. Tolan (D), Oakland.
John J. McGrath (D), San Mateo.
B. W. Gearhart (R), Fresno.
Henry E. Stubbs (D), Santa Maria.
John S. McGroarty (D), Tulunga.
John H. Hoeppel (D), Arcadia.
Charles Kramer (D), Los Angeles.
Thomas F. Ford (D), Los Angeles.
William I. Traeger (R), Hollywood.
John F. Dockweiler (D), Los Angeles.
Charles J. Colden (D), San Pedro.
John H. Burke (D), Long Beach.
Sam L. Collins (R), Fullerton.
George Burnham (R), San Diego.

COLORADO

Lawrence Lewis (D), Hartford.
Fred Cummings (D), Fort Collins.
John A. Martin (D), Pueblo.
Edward T. Taylor (D), Glenwood Springs.

CONNECTICUT

Herman P. Kopplemann (D), Hartford.
William L. Higgins (R), South Coventry.
James A. Shanley (D), New Haven.
Schuyler Merritt (R), Stamford.
J. Joseph Smith (D), Waterbury.
William M. Citron (D), Middletown.

DELAWARE

J. George Stewart (D), Wilmington.

FLORIDA

J. Harden Peterson (D), Lakeland.
R. A. Green (D), Starke.
Millard F. Caldwell (D), Milton.
J. Mark Wilcox (D), West Palm Beach.
William J. Sears, Jacksonville.

GEORGIA

Hugh Peterson, Jr. (D), Ailey.
E. E. Cox (D), Camilla.
Bryant T. Castellow (D), Cuthbert.
E. M. Owen (D), Griffin.
Robert Ramspeck (D), Atlanta.
Carl Vinson (D), Milledgeville.
Malcolm C. Tarver (D), Dalton.
Braswell Deen (D), Alma.
Frank Welchel (D), Gainesville.
Paul Brown (D), Elberton.

IDAHO

Compton I. White (D), Clarks Fork.
D. Worth Clark (D), Pocatello.

ILLINOIS

Arthur H. Mitchell (D), Chicago.
Raymond S. McKeough (D), Chicago.
Edward A. Kelly (D), Chicago.
Harry P. Beam (D), Chicago.
A. J. Sabath (D), Chicago.
Thomas J. O'Brien (D), Chicago.
Leonard W. Schuetz, (D), Chicago.
Leo Kocialkowski (D), Chicago.
James McAndrews (D), Chicago.
Ralph E. Church (R), Evanston.
Chauncey W. Reed (R), Chicago.
John T. Buckbee (R), Rockford.
Leo E. Allen (R), Galena.
Chester Thompson (D), Rock Island.
J. Leroy Adair (D), Quincy.
Everett M. Dirksen (R), Pekin.
L. C. Arends (R), Melvin.

James A. Meeks (D), Danville.
Donald C. Dobbins (D), Champaign.
Scott W. Lucas (D), Havana.
Harry H. Mason (D), Uawnee.
Edwin M. Schaefer (D), Belleville.
William W. Arnold (D), Robinson.
Claude V. Parson (D), Golconda.
Kent E. Keller (D), Ava.
Martin A. Brennan (D), Bloomington.
Michael L. Igoe (D), Chicago.

INDIANA

William T. Schulte (D), Hammand.
Frederick Landis (R), Logansport.
Samuel B. Pettengill (D), South Bend.
James I. Farley (D), Auburn.
Glenn Griswold (D), Peru.
Virginia E. Jenckes (D), Terre Haute.
Arthur H. Greenwood (D), Washington.
John W. Boehne, Jr., (D), Evansville.
Eugene B. Crowe (D), Bedford.
Finly H. Gray (D), Connorsville.
Louis Ludlow (D), Indianapolis.
William H. Larrabee (D), New Palestine.

IOWA

Edward C. Eicher (D), Washington.
Bernhard M. Jacobsen (D), Clinton.
John W. Gwynne (R), Waterloo.
Fred Biermann (D), Decorah.
Lloyd Thurston (R), Osceola.
Hubert Utterbeck (D), Des Moines.
Otha D. Wearin (D), Hastings.
Fred C. Gilchrist (R), Laurens.
Guy Mark Gillette (D), Cherokee.

KANSAS

W. P. Lambertson (R), Fairview.
U. S. Guyer (R), Kansas City.
Edward W. Patterson (D), Pittsburg.
Randolph Carpenter (D), Marion.
Jack Houston (D), Newton.
Frank Carlson (R), Concordia.
Clifford R. Hope (R), Garden City.

KENTUCKY

W. V. Gregory (D), Mayfield.
Glover H. Gray (D), Owensboro.
Emmet O'Neal (D), Louisville.
Cap R. Cardon (D), Munfordville.
Brent Spence (D), Fort Thomas.
Virgil Chapman (D), Paris.
A. J. May (D), Prestonburg.
Fred M. Vinson (D), Ashland.
John M. Robison (R), Barbourville.

LOUISIANA

Joachim O. Fernandez (D), New Orleans.
Paul H. Maloney (D), New Orleans.
Numa F. Montet (D), Thibodaux.
John N. Sandlin (D), Minden.
Riley J. Wilson (D), Ruston.
Jared Y. Sanders (D), Baton Rouge.
Rene L. DeRouen (D), Ville Platte.
Cleveland Dear (D), Alexandria.

MAINE

Simon M. Hamlin (D), S. Portland.
Edward C. Moran, Jr. (D), Rockland.
Ralph O. Brewster (R), Dexter.

MARYLAND

T. Alan Goldsborough (D), Denton.
William P. Cole, Jr. (D), Towson.
Vincent L. Palmisano (D), Baltimore.
Ambrose J. Kennedy (D), Baltimore.
Stephen W. Gambrill (D), Laurel.
David J. Lewis (D), Cumberland.

MASSACHUSETTS

Allen T. Treadway (R), Stockbridge.
William J. Granfield (D), Longmeadow.
Joseph E. Casey (D), Clinton.
Pehr G. Golmes (R), Worcester.
Edith Nourse Rogers (R), Lowell.
A. Platt Andrew (R), Gloucester.
William P. Connery, Jr. (D), Lynn.
Arthur D. Healey (D), Somerville.
Richard M. Russell (D), Cambridge.
George Holden Tinkam (R), Boston.
John P. Higgins (D), Boston.
John W. McCormack (D), Boston.
Charles L. Gifford (R), Barnstable.
Joseph W. Martin, Jr. (R), North Attlebo.
Richard B. Wigglesworth (R), Boston.

MICHIGAN

George G. Sadowski, (D), Detroit.
Earl C. Michener (R), Adrian.
Henry M. Kimball (R), Kalamazoo.
Clare Hoffman (R), Allegan.
Carl E. Mapes (R), Grand Rapids.
William W. Blackney (R), Flint.
Jesse P. Wolcott (R), Port Huron.
Fred L. Crawford (R), Saginaw.
Albert J. Engel (R), Lake City.
Roy O. Woodruff (R), Bay City.
Prentiss M. Brown (D), St. Ignace.
Frank E. Hook (D), Ironwood.
Clarence J. McLeod, (R), Detroit.
Louis Rabaut (D), Grosse Pointe Park.
John D. Dingell (D), Detroit.
John Lesinski (D), Dearborn.
George A. Dondero (R), Royal Oak.

MINNESOTA

August H. Andresen (FL), Red Wing.
Elmer J. Ryan (D), St. Paul.
Ernest Lundeen (D), Minneapolis.
Melvin J. Maas (R), St. Paul.
Theodore Christianson (R), Minneapolis.
Harold Knutson (R), St. Cloud.
Paul John Kvale (FL), Benson.
William A. Pittenger (R), Duluth.
R. T. Buckler (FL), Crookston.

MISSISSIPPI

John E. Rankin (D), Tupelo.
Wall Doxey (D), Holly Springs.
William M. Whittington (D), Greenwood.
A. L. Ford (D), Ackerman.
Aubert Dunn (D), Meridian.
William M. Colmer (D), Pascagoula.
Dan McGhee (D), Meadville.

MISSOURI

M. A. Romjue (D), Macon.
William L. Nelson (D), Columbia.
Richard M. Duncan (D), St. Joseph.
C. Jasper Bell (D), Kansas City.
Joseph B. Shannon (D), Kansas City.
Reuben T. Wood (D), Springfield.
Dewey Short (R), Galena.
Clyde Williams (D), Hillsboro.

Clarence Cannon (D), Elsberry.
Orville Zimmerman (D), Gennett.
Thomas C. Hennings, Jr. (D), St. Louis.
James R. Claiborne (D), St. Louis.
John J. Cochran (D), St. Louis.

MONTANA

Joseph P. Monaghan (D), Butte.
Roy E. Ayers (D), Lewiston.

NEBRASKA

Henry C. Luckey (D), Lincoln.
Charles F. McLaughlin (D), Omaha.
Karl Stefan (R), Norfolk.
C. G. Binderup (D), Holdrege.
Harry B. Coffee (D), Chadron.

NEVADA

James G. Scrugham (D), Reno.

NEW HAMPSHIRE

William H. Rogers (D), Sanbornville.
Charles W. Tobey (R), Temple.

NEW JERSEY

Charles A. Wolverton (R), Merchantsville.
Isaac Bacharach (R), Atlantic City.
William H. Sutphin (D), Matawan.
D. Lane Powers (R), Trenton.
Charles A. Eaton (R), Watchung.
Donald H. McLean (R), Elizabeth.
Randolph Perkins (R), Woodcliff Lake.
George N. Seger (R), Passaic.
Edward A. Kenney (D), Cliffside Park.
Fred A. Hartley, Jr. (R), Kearny.
Peter A. Cavicchia (R), Newark.
Frederick R. Lehlbach (R), Newark.
Mary T. Norton (D), Jersey City.
Edward J. Hart (D), Jersey City.

NEW MEXICO

J. J. Dempsey (D), Santa Fe.

NEW YORK

Robert L. Bacon (R), Westbury.
William F. Brunner (D), Rockaway Park .
J. L. Pfeifer (D), Brooklyn.
Thomas H. Cullen (D), Brooklyn.
Marcellus H. Evans (D), Brooklyn.
Andrew L. Somers (D), Brooklyn.
John J. Delaney (D), Brooklyn.
Richard J. Tonry (D), Brooklyn.
Stephen A. Rudd (D), Brooklyn.
Emanuel Celler (D), Brooklyn.
James A. O'Leary (D), West New Bright
Samuel Dickstein (D), New York City.
Christopher D. Sullivan (D), New York.
William I. Sirovich (D), New York City.
John J. Boylan (D), New York City.
John J. O'Connor (D), New York City.
Theodore A. Peyser (D), New York City.
Martin J. Kennedy (D), New York City.
Sol Bloom (D), New York City.
Vito Marcantonio (R), New York City.
Joseph A. Gavagan (D), New York City.
Anthony J. Griffin (D), New York City.
Charles A. Buckley (D), Bronx.
James M. Fitzpatrick (D), Bronx.
Charles D. Millard (R), Tarrytown.
Hamilton Fish, Jr., (R), Garrison.
Philip A. Goodwin (R), Coxsackie.
Parker Corning (D), Albany.
William D. Thomas (R), Hoosick Falls.
Frank Crowther (R), Schenectady.
Bertrand H. Snell (R), Potsdam.
Francis D. Culkin (R), Oswego.
Fred J. Sisson (D), Whitesboro.
Bert Lord (R), Afton.
Clarence E. Hancock (R), Syracuse.
John Tabor (R), Auburn.
W. Sterling Cole (R), Bath.
James P. B. Duffy (D), Rochester.
James W. Wadsworth, Jr. (R), Genesseo.
Walter G. Andrews (R), Buffalo.
Alfred F. Beiter (D), Williamsville.
James M. Mead (D), Buffalo.
Daniel A. Reed (R), Dunkirk.
Matthew J. Merritt (D), Flushing.
Caroline O'Day (D), Rye.

NORTH CAROLINA

Lindsay C. Warren (D), Washington.
John H. Kerr (D), Warrenton.
Graham A. Barden (D), New Bern.
Harold D. Cooley (D), Nashville.
Frank W. Hancock, Jr. (D), Oxford.
William B. Umstead (D), Durham.
J. Bayard Clark (D), Fayetteville.
Walter Lambeth (D), Thomasville.
Robert L. Doughton (D), Gennett.
Alfred L. Bulwinkle (D), Gastonia.
Zebulon Weaver (D), Asheville.

NORT DAKOTA

Usher L. Burdick (R), Bismarck.
William Lemke (R), Fargo.

OHIO

John B. Hollister (R), Cincinnati.
William E. Hess (R), Cincinnati.
Byron B. Harlan (D), Dayton.
Frank L. Loeb (D), Celina.
Frank C. Kniffin (D), Napoleon.
James G. Polk (D), Highland.
L. T. Marshall (R), Xenia.
Brooks Fletcher (D), Marion.
Warren J. Duffey (D), Toledo.
Thomas A. Jenkins (R), Ironton.
Mell G. Underwood (D), New Lexington.
Arthur P. Lamsneck (D), Columbus.
William L. Fiesinger (D), Sandusky.
Dow W. Harter (D), Akron.
Robert T. Secrest (D), Senecaville.
William R. Thom (D), Canton.
William A. Ashbrook (D), Johnstown.
Lawrence E. Imhoff (D), St. Clairsville.
John G. Cooper (R), Youngstown.
Martin L. Sweeney (D), Cleveland.
Robert Crosser (D), Cleveland.
Chester C. Bolton (R), Cleveland.
Stephen M. Young (D), Cleveland.
Charles V. Truax (D), Bucyrus.

OKLAMOMA

Wesley E. Disney (D), Tulsa.
Jack Nichols (D), Eutaula.
Wilburn Cartwright (D), McAlester.
P. L. Gassaway (D), Coalgate.
Josh Lee (D), Norman.
Jed Johnson (D), Anadarko.
Sam Massingale (D), Cordell.
Phil Ferguson (D), Woodward.
Will Rogers (D), Oklahoma City.

OREGON

James W. Mott (R), Salem.
Walter M. Pierce (D), La Grande.
William A. Ekwell (R), Portland.

PENNSYLVANIA

Harry C. Ransley (R), Philadelphia.
William H. Wilson (R), Philadelphia.
Clare Gerald Fenerty (R), Philadelphia.
J. Burrwood Daly (D), Philadelphia.
Frank J. G. Dorsey (D), Philadelphia.
Michael J. Stack (D), Philadelphia.
George P. Darro (R), Philadelphia.
James Wolfenden (R), Upper Darby.
Oliver W. Frey (D), Allentown.
J. Roland Kinser (R), Lancaster.
Patrick J. Boland (D), Scranton.
C. Murray Turpin (R), Kingston.
James H. Gildea (D), Coaldale.
William E. Richardson (D), Reading.
C. Elmer Dietrich (D), Tunkhannock.
Robert F. Rich (R), Woolrick.
J. William Ditter (R), Ambler.
Benjamin K. Focht (R), Lewisburg.
Isaac H. Doutrich (R), Harrisburg.
D. J. Driscoll (D), St. Marys.
Francis E. Walter (D), Easton.
Harry L. Haines (D), Red Lion.
Don Gingery (D), Clearfield.
J. Buell Snyder (D), Perropolis.
Charles I. Faddis (D), Waynesburg.
Charles R. Eckert (D), Beaver.
Joseph Gray (D), Barnesboro.
William M. Berlin (D), Greensburg.
Charles N. Crosby (D), Meadville.
J. Twing Brooks (D), Sewickley.
James L. Guinn (D), Braddock.
Theodore L. Moritz (D), Pittsburg.
Henry Ellenbogen (D), Pittsburg.
Matthew A. Dunn (D), Pittsburg.

RHODE ISLAND

Francis B. Condon (D), Pawtucket.
John M. O'Connell, Westerly.

SOUTH CAROLINA

Thomas S. McMillan (D), Charleston.
Hampton P. Fulmer (D), Orangeburg.
John C. Taylor (D), Anderson.
John J. McSwain (D), Greenville.
James P. Richards (D), Lancaster.
Allard H. Gasque (D), Florence.

SOUTH DAKOTA

Fred H. Hildebrandt (D), Watertown.
Theo B. Werner (D), Rapid City.

TENNESSEE

B. Carroll Reece (R), Johnson City.
J. Will Taylor (R), LaFollette.
Sam D. McReynolds (D), Chattanooga.
J. R. Mitchell (D), Cookeville.
Joseph W. Burns (D), Nashville.
Clarence W. Turner (D), Waverly.
Herron Pearson (D), Jackson.
Jere Cooper (D), Dyersburg.
Walter Chander (D), Memphis.

TEXAS

Wright Patman (D), Texarkana.
Martin Dies (D), Orange.
Morgan G. Sanders (D), Canton.
Sam Rayburn (D), Bonham.
Hatton W. Summers (D), Dallas.
Luther A. Johnson (D), Corsicana.
Nat Patton (D), Houston.
Joseph J. Mansfield (D), Columbus.
James B. Buchanan (D), Brenham.
O. H. Cross (D), Waco.
Fritz G. Lanham (D), Fort Worth.
W. D. McFarlane (D), Graham.
Richard M. Kleberg (D), Corpus Christi.
Milton H. West (D), Brownsville.
R. Ewing Thomason (D), El Paso.
Marvin Jones (D), Abilene.
George H. Mahon (D), Colorado.
Maury Maverick (D), San Antonio.
Charles L. South (D), Coleman.

UTAH

Abe Murdock (D), Beaver.
J. Will Robinson (D), Provo.

VERMONT

Charles A. Plumley (R), Northfield.

VIRGINIA

Schuyler Otis Bland (D), Newport News.
Colgate W. Darden, Jr. (D), Norfolk.
Andrew J. Montague (D), Richmond.
Patrick Henry Drewry (D), Petersburg.
Thomas G. Burch (D), Martinsville.
Clifton A. Woodrum (D), Roanoke.
A. Willis Robertson (D), Lexington.
Howard W. Smith (D), Alexandria.
John W. Flannagan, Jr. (D), Bristol.

WASHINGTON

Marion A. Zioncheck (D), Seattle.
Monrad C. Wallgren (D), Everett.
Martin F. Smith (D), Hoquiam.
Knute Hill (D), Prosser.
Samuel B. Hill (D), Waterville.
Wesley Lloyd (D), Tacoma.

WEST VIRGINIA

Robert L. Ramsay (D), Follansbee.
Jennings Randolph (D), Elkins.
Andrew Sdminstno (D), Weston.
George W. Johnson (D), Parkersburg.
John Kee (D), Bluefield.
Joe L. Smith (D), Beckley.

WISCONSIN

Thomas R. Amile (P), Elkhorn.
Harry Sauthoff (P), Madison.
Gardner Withrow (P), La Crosse.
Raymond J. Cannon (D), Milwaukee.
Thomas O'Malley (D), Milwaukee.
Michael K. Reilly (D), Fond du Lac.
Gerald J. Boileau (P), Wausau.
George J. Schneider (P), Appleton.
Merlin Hull (P), Black River Falls.
Bernard J. Gehrmann (P), Mellen.

WYOMING

Paul R. Greever (D), Cody.

ALASKA (Delegate)

A. J. Dimond (D), Valdez.

HAWAII (Delegate)

Samuel W. King (R), Honolulu.

PHILIPPINE ISLANDS

Camilo Osias (Nat), Balaoan.
Pedro Guevara (Nat), Santa Cruz.
Elected for term of 3 years ending 1935.

NORTH CAROLINA GOVERNMENT

J. C. B. EHRINGHAUS ..... *Governor*
A. H. GRAHAM ..... *Lieutenant-Governor*
STACY WADE ..... *Secretary of State*
BAXTER DURHAM ..... *Auditor*
C. M. JOHNSON ..... *Treasurer*
CLYDE A. ERVIN ..... *Supt. of Public Instruction*

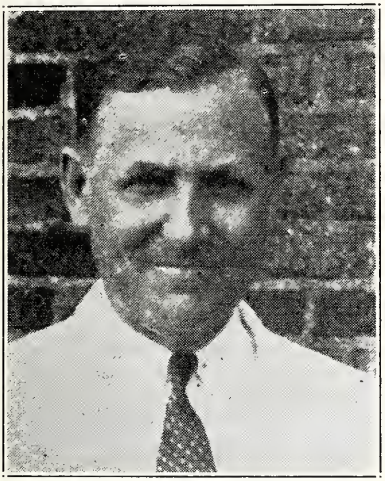

J. C. B. EHRINGHAUS
Governor of North Carolina

SUPREME COURT

W. P. Stacy ..... Chief Justice
Michael Schenck ..... Associate Justice
Heriot Clarkson ..... Associate Justice
George W. Connor ..... Associate Justice
W. J. Brogden ..... Associate Justice

SUPERIOR COURT

District	Judges
1	Walter L. Small.
2	M. V. Barnhill.
3	R. Hunt Parker.
4	F. A. Daniels.
5	J. Paul Frizzelle.
6	H. A. Grady.
7	W. C. Harris.
8	E. H. Cranmer.
9	N. A. Sinclair.
10	W. A. Devin.
11	J. H. Clement.
12	H. Clyde Sink.
13	A. M. Stack.
14	W. F. Harding.
15	J. M. Oglesby.
16	Wilson Warlick.
17	T. B. Finley.
18	J. W. Pless, Jr.
19	P. A. McElroy.
20	Walter E. Moore.

STATE SENATE

(All Democrats except as marked "R")

Name	District	Residence
L. E. Griffin	1	Edenton
D. W. Bagley	1	Moyock
Carl L. Bailey	2	Plymouth
R. L. Coburn	2	Williamston
Dr. W. Mitchell	3	Lewiston
J. R. Allsbrook	4	Roanoke Rapids
W. G. Clark	4	Tarboro
Arthur B. Corey	5	Greenville
E. F. Griffin	6	Louisburg
L. L. Gravely	6	Rocky Mount
E. M. Summersill	7	Jacksonville
Ernest V. Webb	7	Kinston
Paul D. Grady	8	Kenly
S. F. Teague	8	Goldsboro
Harriss Newman	9	Wilmington
R. D. Johnson	9	Warsaw
S. B. Frink	10	Southport
W. H. Powell	10	Whiteville
A. E. White	11	Lumberton
P. A. Lee	12	Dunn
U. L. Spence	12	Carthage
W. P. Horton	13	Pittsboro
C. W. Weathers	13	Raleigh
Frank H. Gibbs	14	Warrenton
John S. Watkins	15	R. F. D. Virgilina, Va.
J. S. Hill	16	Durham
O. S. Robertson	16	Hillsboro
Dr. J. T. Burrus	17	High Point
J. Benton Stacy	17	Ruffin
Z. V. Morgan	18	Hamlet
B. S. Hurley	18	Troy
W. E. Smith	19	Albemarle
J. Ray Shute	19	Monroe
J. A. Bell	20	Charlotte
O. A. Swearingen	21	Concord
J. Allen Dunn	22	Spencer
W. L. Ferrell	23	Winston-Salem
Fred Folger	24	Mount Airy
Joe Williams (R)	25	Yadkinville
K. B. Nixon	25	Lincolnton
T. B. Steele	26	Statesville
George B. Mason	27	Gastonia
C. S. Thompson	27	Shelby
J. D. Blanton	28	Marion
Ray G. Carson	29	Taylorsville
Dalton Warren	30	Sparta
J. P. Gibbs (R)	31	Burnsville
A. H. Johnston	32	Asheville
Ralph Ramsey, Jr	33	Brevard
V. A. Browning	33	Bryson City

HOUSE OF REPRESENTATIVES

(All Democrats except as marked "R")

County	Representative	Residence
Alamance	Staley A. Cook	Burlington
Alexander	Dr. C. R. Zickler	Taylorsville
Alleghany	W. P. Warden	Stratford
Anson	F. E. Thomas	Wadesboro
Ashe	T. C. Bowie	Jefferson
Avery	J. V. Bowers (R)	Newland
Beaufort	Sam M. Blount	Washington
Bertie	C. W. Spruill	Windsor Rt. 1
Bladen	U. S. Page	Fayetteville Rt. 1
Brunswick	R. E. Sentelle	Southport
Buncombe	W. A. Sullivan	Asheville
Buncombe	George W. Craig	Asheville
Burke	H. J. Hatcher	Morganton
Cabarrus	A. B. Palmer	Concord
Caldwell	P. W. Meekins	Lenoir
Camden	L. L. Stevens	Indiantown
Carteret	T. C. Wade	Morehead City
Caswell	Joseph H. Warren	Prospect Hill
Catawba	L. F. Klutz (R)	Newton
Chatham	J. L. Moody	Siler City
Cherokee	C. Edwin Hyde (R)	Andrews
Chowan	John F. White	Edenton
Clay	T. C. Gray	Hayesville
Cleveland	Ernest Gardner	Shelby
Columbus	C. D. Garrell	Tabor
Craven	D. L. Ward	New Bern
Cumberland	Malcolm McQueen	Fayetteville
Currituck	James A. Taylor	Maple
Dare	Roy L. Davis	Wanchese
Davidson	Fred O. Sink	Lexington
Davie	B. C. Brock (R)	Mocksville
Duplin	Dr. R. L. Carr	Rose Hill
Durham	Oscar G. Barker	Durham
Durham	Victor S. Bryant	Durham
Edgecomb	W. W. Eagles	Macclesfield
Forsyth	Dr. Ralph McDonald	Winston-Salem
Forsyth	C. M. Hauser	Winston-Salem
Forsyth	Hal Alspaugh	Winston-Salem
Franklin	W. L. Lumpkin	Louisburg
Gaston	R. G. Cherry	Gastonia
Gaston	N. B. Kendrick	Gastonia
Gates	Hathaway Cross	Gastonia
Graham	R. B. Morphew	Robbinsville
Granville	T. S. Royster	Oxford
Greene	E. A. Rasberry	Snow Hill
Guilford	Ben Cone	Greensboro
Guilford	T. C. Hoyle, Jr.	Greensboro
Guilford	R. T. Pickens	High Point
Halifax	W. H. Thorne	Littleton
Halifax	L. W. Leggett	Hobgood
Harnett	Fred Thomas	Erwin
Haywood	J. T. Bailey	Canton
Henderson	W. H. Sherard	Hendersonville
Hertford	J. N. Vann	Ahoskie
Hoke	Laurie McEachern	Raeford
Hyde	O. L. Williams	Swan Quarter
Iredell	C. C. Johnston	Mooresville
Jackson	T. C. Bryson	Beta
Johnston	G. W. Lee	Willow Spgs. RFD
Johnston	Preston Woodall	Benson
Jones	R. P. Bender	Pollocksville
Lee	C. H. Crabtree	Sanford
Lenoir	Robert H. Rouse	Kinston
Lincoln	Charles A. Jones (R)	Lincolnton
Macon	J. Frank Ray	Franklin
Madison	Herschell Sprinkle (R)	Marshall
Martin	Hugh G. Horton	Williamston
McDowell	R. V. Wilson	Marion
Mecklenburg	Paul R. Ervin	Charlotte
Mecklenburg	William F. Scholl	Charlotte
Mecklenburg	Ed. T. Tonnissen	Charlotte
Mitchell	Dr. Charles A. Peterson (R)	Bakersville
Montgomery	Dr. W. L. Farrell	Troy
Moore	W. R. Clegg	Carthage
Nash	C. C. Abernathy	Spring Hope
Nash	W. E. Fenner	Rocky Mount
New Hanover	T. E. Cooper	Wilmington
New Hanover	J. C. Hobbs	Wilmington
Northampton	W. D. Barbee	Seaboard
Onslow	Nero E. Day	Jacksonville
Orange	B. J. Howard	Chapel Hill

County	Representative	Residence
Pamlico	J. G. Dees	Bayboro
Pasquotank	Webb Williams	Elizabeth City
Pender	R. G. Johnson	Burgaw
Perquimans	W. T. Brown	Hertford
Person	R. L. Harris	Roxboro
Pitt	M. O. Blount	Bethel
Pitt	J. H. Paylor	Farmville
Polk	E. B. Cloud (Ind. D.)	Tryon
Randolph	H. S. Reagan (R)	Archdale
Richmond	James E. Garrett	Rockingham
Robeson	Paul H. Thompson	Fairmont
Robeson	Martin McCall	Red Springs
Rockingham	T. C. Stone	Stoneville
Rockingham	H. R. Lindsey	Draper
Rowan	George Uzzell	Salisbury
Rowan	J. W. Bean	Spencer
Rutherford	George Head (R)	Rutherfordton
Sampson	W. D. Kelly (R)	Clinton
Scotland	W. H. Gibson	Gibson
Stanly	John H. Norwood	Norwood
Stokes	S. Gilmer Sparger	Walnut Cove
Surry	Henry Dobson	Elkin
Swain	B. O. Jones	Bryson City
Transylvania	W. M. Henry	Brevard
Tyrrell	C. W. Tatem	Columbia
Union	Coble Funderburk	Monroe
Vance	O. S. Falkner	Henderson
Wake	Dr. S. E. Douglass	Raleigh
Wake	C. E. Mitchell	Raleigh
Wake	E. M. Thompson	Raleigh
Warren	J. A. Dowtin	Warrenton
Washington	Harry Stell	Plymouth
Watauga	Dean Swift	Boone
Wayne	Thomas O'Berry	Goldsboro
Wayne	Wiley Andrews	Goldsboro Rt. 2
Wilkes	T. S. Bryan (R)	Traphill
Wilson	Troy T. Barnes	Wilson
Yadkin	H. P. Craver (R)	Boonville
Yancey	Mrs. Charles Hutchins	Burnsville

County Seats and Population

County	Population	County Seat	County	Population	County Seat
Alamance	41.140	Graham	Greene	18,656	Snow Hill
Alexander	12,922	Taylorsville	Guilford	133.010	Greensboro
Alleghany	7,186	Sparta	Halifax	53.246	Halifax
Anson	23,349	Waresboro	Harnett	37,911	Lillington
Ashe	21.019	Jefferson	Haywood	27,273	Waynesville
Avery	11,803	Newland	Henderson	23,404	Hendersonville
Beaufort	35,026	Washington	Hertford	17,542	Winton
Bertie	25.844	Windsor	Hoke	14.244	Raeford
Bladen	23,389	Elizabethtown	Hyde	8,550	Swan Quarter
Brunswick	18,818	Southport	Iredell	46,693	Statesville
Buncombe	97,937	Asheville	Jackson	17,519	Sylvia
Burke	29,410	Morgantown	Johnston	57,621	Smithfield
Cabarrus	44,331	Concord	Jones	10,428	Trenton
Caldwell	28,016	Lenoir	Lee	16,996	Sanford
Camden	5,461	Camden	Lenoir	35,716	Kinston
Carteret	16,900	Beaufort	Lincoln	22,872	Lincolnton
Caswell	18,214	Yanceyville	Macon	20,336	Franklin
Catawba	43,981	Newton	Madison	13,672	Marshall
Chatham	24,177	Pittsboro	Martin	20,306	Williamston
Cherokee	16,151	Murphy	McDowell	23,400	Marion
Chowan	11,282	Edenton	Mecklenburg	127,971	Charlotte
Clay	5,434	Hayesville	Mitchell	13,962	Bakersville
Cleveland	51,914	Shelby	Montgomery	16,218	Troy
Columbus	37,720	Whiteville	Moore	28.215	Carthage
Craven	30,665	New Bern	Nash	57,782	Nashville
Cumberland	45 219	Fayetteville	New Hanover	43,010	Wilmington
Currituck	6,710	Currituck	Northampton	27,161	Jackson
Dare	5,202	Manteo	Onslow	15,289	Jacksonville
Davidson	47,865	Lexington	Orange	21,171	Hillsboro
Davie	14,386	Mocksville	Pamlico	9,299	Bayboro
Duplin	35,103	Kenansville	Pasquotank	19,143	Elizabeth City
Durham	67.196	Durham	Pender	15.686	Burgaw
Edgecombe	47,894	Tarboro	Perquimans	10,668	Hertford
Franklin	111,681	Louisburg	Person	20,039	Roxboro
Forsyth	29.456	Winston-Salem	Pitt	54,466	Greenville
Gaston	78,093	Gastonia	Polk	10,216	Columbus
Gates	10.551	Gatesville	Randolph	36,259	Asheboro
Graham	5,841	Robbinsville	Richmond	30,016	Rockingham
Granville	28,723	Oxford	Robeson	66,512	Lumberton

County	Population	County Seat	County	Population	County Seat
Rockingham	51,083	Wentworth	Union	40,949	Monroe
Rowan	55,665	Salisbury	Vance	27,757	Henderson
Rutherford	40,452	Rutherfordton	Wake	94,757	Raleigh
Sampson	40,082	Clinton	Warren	23,364	Warrenton
Scotland	20,174	Laurinburg	Washington	11,603	Plymouth
Stanly	30,216	Albemarle	Watauga	15,165	Boone
Stokes	22,290	Danbury	Wayne	53,013	Goldsboro
Surry	39,749	Dodson	Wilkes	36,162	Wilkesboro
Swain	11,568	Bryson City	Wilson	44,914	Wilson
Transylvania	9,589	Brevard	Yadkin	18,011	Yadkinville
Tyrrell	5,164	Columbia	Yancey	14,486	Burnsville

UNITED STATES LOCAL GOVERNMENT

United States Post Office and Court House—Federal Building
Postmaster—Phillip N. Peacock
Assistant Postmaster—William L. Ross
Superintendent of Mails—J. Lewis Sowers
Naval Recruiting Station—R. C. Ross in Charge
National Re-Employment Service—J. H. Mckenzie, District Manager
Internal Revenue Agent—J. T. Ketner
Special Assistant to Attorney General—Clyde E. Gooch
Home Owners Loan Corporation—T. C. Abernathy, State Manager

ROWAN COUNTY GOVERNMENT

Salisbury County Seat

Principal Towns

Salisbury, Spencer, Yadkin, China Grove, Landis, Granite Quarry, Rockwell, Faith, Cleveland, Woodleaf, Barber, Mt. Ulla, Dukeville

County Founded in 1752 and Named in Honor of General Matthew Rowan

COUNTY OFFICIALS

Clerk of Superior Court——B. D. McCubbins
Sheriff and Tax Collector——J. H. Crider
Register of Deeds——William D. Kizziah
Auditor and Treasurer——Pat Haynes
Tax Supervisor——J. R. Shoe
Coroner——Walter Lowe Tatum, M. D.
District Deputy Commissioner of Revenue——E. J. Roseman
Superintendent of Public Health——C. W. Armstrong, M. D.
Superintendent of Public Welfare——Mrs. Mary O. Linton
Superintendent of County Schools——S. G. Hasty
Surveyor——J. D. Justice
County Farm Agent——W. G. Yeager
Home Demonstration Agent——Mamie Nell Whisnant

Board of County Commissioners

R. L. Bernhardt, Chairman
T. M. Byrd, O. L. Linn, C. A. Long
J. T. Graham

Board of Elections

W. C. Coughenour, Chairman
J. G. Hudson, Theo Atwell

County Board of Education

H. E. Isenhour, Chairman
C. W. Hall, W. F. Thompson, J. F. McKnight
R. L. Lyerly

County Board of Pensions

J. P. Trexler, James Montgomery, Walter Murphy

Rowan County Superior Court

Hon. J. M. Oglesby, Resident Judge
B. D. McCubbins, Clerk
Charles L. Coggin, Solicitor
Terms Held in February, March, May, September, October and November

Rowan County Juvenile Court

Hon B. D. McCubbins, Judge
Mary O. Linton, Chief Probation Officer

Rowan County Court

Hon. Charles Price, Judge
W. V. Harris, Prosecuting Attorney
B. D. McCubbins, ex-officio Clerk
W. T. Burke, Deputy ex-officio Clerk

Rowan County Home for Aged and Infirm

Located Three Miles Southeast of Salisbury on the Old Concord Road
Mr. and Mrs. P. G. Edmiston Supt and Matron

CITY GOVERNMENT—Salisbury

City Hall—115 E. Fisher
Mayor—Henry W. Davis
City Manager—H. C. Holmes
City Attorney—J. W. Ellis
City Clerk—Elizabeth Massey
Chief of Police—R. Lee Rankin
Chief of Fire Department—W. A. Brown
Superintendent of Schools—J. H. Knox
City Engineer—J. A. English
City Tax Collector—H. E. Rufty
City Treasurer—Maggie Whitt
City Councilmen—H. C. Holmes, C. F. Raney, Henry W. Davis, B. V. Hedrick, W. F. McCanless
City Police Department—115 E. Fisher
City Fire Department—117 S. Lee

CITY GOVERNMENT—Spencer

City Hall—5th and Yadkin Ave.
Mayor—J. P. Fowler
Chief of Police—L. H. Talbert
Chief of Fire Department—T. C. Neal
Superintendent of Water Department—G. C. Evans
Tax Collector—R. G. Strickland
Jailor—L. H. Talbert

CITY GOVERNMENT—East Spencer

City Hall—Henderson
Mayor—F. R. Sifford
Chief of Police—D. M. Harkey
Chief of Fire Department—J. H. Blackwelder

MC CANLESS MOTOR COMPANY

DODGE AND PLYMOUTH MOTOR CARS

122 E. COUNCIL STREET TELEPHONE 59

YADKIN FUEL CO.

Wholesale and Retail

COAL — COKE — WOOD

Phone 1594

YOUR OPPORTUNITY TO BUILD IS NOW GREATER THAN EVER

The spirit of building, repair and remodeling is everywhere, and your thoughts should NOW turn to YOUR home. Be sure that your home gets the best material from a reliable source.

Get Our Prices and Reduce Your Final Costs

GRAF-DAVIS-COLLETT CO.

NORTH LONG ST. TELEPHONE 93

STAR LAUNDRY

Phone 24 SALISBURY, N. C. 114 W. Bank St.

"THE GOOD ONE"

LAUNDERERS AND DRY CLEANERS

Cleaning, Pressing, Repairing, Genuine Dry Cleaning

YADKIN HOTEL

Robert R. Shinn, Mgr.

SALISBURY'S NEWEST AND MOST MODERN

Dining Room and Coffee Shop
In Connection

SALISBURY MARBLE & GRANITE CO.

BUILDERS OF MEMORIALS THAT
LAST TILL EVERLASTING

"MARK EVERY GRAVE—LEST YE FORGET"

1305 S. Main Street **Telephone 359**

Salisbury, North Carolina

HADEN'S

JUST ONE BLOCK FROM THE SQUARE
CORNER INNES AND LEE

Where You Can Buy Anything For Your Car on "The Easy Pay Plan"

PHONE 267

INNES STREET DRUG CO., INC.

"SAFETY—SERVICE—SATISFACTION"

PHONES 447-448

RANEY-CLINE MOTOR CO.

"YOUR CHEVROLET DEALER"

PHONE 633 24 HOUR SERVICE

U

P
A
S
N

N

I
S

H

C

C
S
R
A
T
C
D

S

S

S

S
C
H

C.

BALDWIN'S AND POST'S

SALISBURY

NORTH CAROLINA

BUYERS' GUIDE

CIVIC SECTION

AND

PROFESSIONAL BLUE BOOK

Containing display advertisements of business and commercial establishments, industrial plants and manufacturers; cards of professional men and women; full page announcements of churches, schools, clubs, lodges, associations and other civic institutions, alphabetically classified for convenient use.

The Show Window of Salisbury

Copyright 1935 by Baldwin Directory Co., Inc.

Pontiac ---

THE SENSATION OF 1935!

A Ride in the New Pontiac will Convince You.

Beauty - Speed - Economy - Operation Endurance

Auto Repairing by Expert Mechanics

CRESCENT MOTOR CO.

215 E. Innes St. *Telephone 1409*

FOIL MOTOR COMPANY

SALES AND SERVICE

Chrysler -- Plymouth -- Willys

211 E. INNES ST. TELEPHONE 1862

FOIL MOTOR COMPANY

SALES AND SERVICE

Chrysler -- Plymouth -- Oldsmobile

MOORESVILLE, N. C.
Tel. 121

KANNAPOLIS, N. C.
Tel. 276-Y

Haden's

Cor. Innes & Lee *Phone 267*

—:-:—

Twenty-two Years in the Automobile Tire Business

—:-:—

GOODRICH TIRES, TUBES & BATTERIES
MOTOROLA AUTO RADIOS

—:-:—

Retreading a Specialty

—:-:—

A Complete Line of Auto Accessories

—:-:—

Use Our Original Budget Pay Plan to Purchase Anything For Your Auto

TAR HEEL OIL COMPANY

CITIES SERVICE OILS

ONCE - ALWAYS

Distributor of

CITIES SERVICE PRODUCTS

GAS — KOOL MOTOR — OIL

HEDRICK AVE.

TELEPHONES: Plant 362, Office 427

SLATE'S SERVICE STATION

FIRESTONE TIRES — TEXACO GAS AND OIL

ACCESSORIES

WASHING SPENCER, N. C. GREASING

EAST SPENCER MOTOR CO.

General Auto Repairing

RADIATOR REPAIRING AND CLEANING

WILLARD BATTERIES — FIRESTONE, MOHAWK TIRES

PHONE 1198-J

RANEY-CLINE MOTOR CO.

COR. MAIN & MILITARY AVE.

THE LEADER

TELEPHONE 633 24 HOUR SERVICE

BEAUTY PARLORS

LILY BEAUTY SHOPPE

Over Toms Drug Store

Phone 568

BOTTLERS

Telephone No. 247

SALISBURY ORANGE-CRUSH BOTTLING CO.

ORANGE-CRUSH

MADE FROM FRESH ORANGES

Citrus Fruit Drinks

North Main Street **Salisbury, North Carolina**

UPTOWN -- DOWNTOWN
ON THE ROAD -- AT HOME

Anywhere you go you can enjoy the cool, keen tang of this delightful beverage. . . . Avoid disappointing imitations by making sure it's genuine CHEERWINE. Keep a crate handy in the ice box at home. Convert your thirst into healthful enjoyment.

SMILE!

DRINK
Cheerwine

It's Good -- and Good for You

BUILDING MATERIALS

PHONE NO. 9

Celotex
Rock Lath
Sheet Rock
Metal Lath
Gold Bond Plaster

CROWDER-HARTMAN SUPPLY CO.

Builders Supplies

SALISBURY, N. C.

Cement
Masons Lime
Mortar Colors
Kingsport Brick
Sand and Gravel

TELEPHONE 405

GOODMAN LUMBER COMPANY

Building Material, Lumber, Millwork

QUALITY -:- SERVICE

Everything for the Builder

BUILDING & LOAN ASSOCIATIONS

5% ON SAVINGS

WE PAY THE TAXES

CITIZENS BUILDING & LOAN ASSN.

104 N. MAIN ST. W. H. HOBSON, *Sec. & Treas.*

CAFES

SANITARY CAFE

Our Only Competitor Is Mother

MOST MODERN RESTAURANT IN THE CITY

BEER AND WINE

FRED SALEEBY, *Prop.* SALISBURY, N. C.

TELEPHONE 439

CERTIFIED PUBLIC ACCOUNTANTS

Thos. P. Zum Brunnen

Certified Public Accountant

617 WALLACE BLDG.
Tel. 2011

SALISBURY :—: NORTH CAROLINA

COAL DEALERS

YADKIN FUEL COMPANY

ROGER E. EVANS, *Manager*

WHOLESALE AND RETAIL

COAL -- COKE -- WOOD

PHONE 1594 E. HARRISON ST.

DAIRY PRODUCTS

Pet Dairy Products Co.

PET ICE CREAM

"TASTE THE DIFFERENCE"

Phone 214 *N. Main St., at S. R. R.*

Presenting . . .

THE 1935 SALISBURY CITY DIRECTORY

———:-:———

An accurate and authentic Directory of Greater Salisbury, embodying all of the unique and valuable features commonly appearing in Baldwin Directories.

For the first time a Salisbury City Directory offers a Householders' Supplement. Directory advertisements reach hundreds of Salisbury homes every day in the year—truly a tremendous advertising value.

———:-:———

The Standard Set by This Directory Will Be Maintained in Future Issues or Editions

———:-:———

AN ACCURATE DIRECTORY — EXCELLENTLY PRINTED AND DURABLY BOUND—PROMPTLY DELIVERED AND REGULARLY ISSUED — SERVING SALISBURY ADEQUATELY.

———:-:———

BALDWIN DIRECTORY COMPANY

—— AND ——

THE SALISBURY POST

HOME OFFICE: 125 Meeting Street, Charleston, S. C.

Salisbury Kiwanis Club

"WE BUILD"

SALISBURY, NORTH CAROLINA

OFFICERS
C. H. Wentz, President
J. W. Payne, Vice-President
J. F. Link, Sec. & Treas.

DIRECTORS
O. G. Bain
J. P. Gwaltney
Raymond Jenkins
C. A. Mayfield
S. M. Purcell
T. A. Snyder
T. M. Stanback

PUBLIC AFFAIRS
O. G. Bain
S. M. Purcell
H. M. Armistead
B. V. Hedrick

PUBLICITY
J. F. Hurley, Jr.
Milton Whitener
J. F. Link

UNDER-PRIVILEGED CHILD
Dr. C. W. Armstrong
W. C. Maupin
H. P. Brandis
J. F. Link
C. A. Mayfield
T. M. Stanback
Dr. F. B. Spencer
Dr. L. A. Coleman

CRIPPLED CHILDREN
T. B. Brown
Dr. C. W. Armstrong
J. F. Link
Dr. L. A. Coleman

VOCATIONAL GUIDANCE
C. H. Wentz
G. A. Kirkland
Milton Whitener
J. T. Gobbel

AGRICULTURE
T. M. Stanback
Philip Sowers
E. L. Foil
B. V. Hedrick

ATTENDANCE
H. W. Lowrance
T. M. Casey
H. M. Armistead
G. F. Benton

BUSINESS STANDARDS
H. P. Brandis
S. W. Harry
J. T. Gobbel

CLASSIFICATION & MEMBERSHIP
S. G. Hasty
J. W. Payne
O. C. Godfrey

FINANCE
Dr. F. B. Spencer
O. G. Bain
J. F. Link

HOUSE and RECEPTION
J. W. Payne
G. F. Benton
T. A. Snyder

INTER-CLUB RELATIONS
W. C. Maupin
J. H. Krider
J. P. Gwaltney
G. E. Rusher

KIWANIS EDUCATION
Raymond Jenkins
G. A. Kirkland
J. C. Hadley
S. G. Hasty

LAWS and REGULATIONS
H. P. Brandis
Milton Whitener
W. C. Maupin

MEMBERSHIP
C. H. Wentz
O. G. Bain
H. M. Armistead
G. F. Benton

MUSIC
J. D. Messick
C. H. Wentz
T. A. Burns

PROGRAM
C. A. Mayfield
Raymond Jenkins
T. A. Burns

LUNCHEON MEETINGS FRIDAY 1 P. M., YADKIN HOTEL

Rowan County

Rowan County, named in honor of General Matthew Rowan, was formed in 1753 from Anson County, with Salisbury as her County Seat, and until Surry and Burke were taken off, this county comprised most of the western part of North Carolina and Tennessee. In 1850 the population of Rowan County was 9,901 whites; 115 free negroes; 3,854 slaves, and 12,328 representative population. Today the population of Rowan County, which embraces 489 square miles, is 56,665.

COUNTY OFFICIALS:

BOARD OF COUNTY COMMISSIONERS:

R. L. Bernhardt, *Chairman*; O. L. Linn, T. M. Byrd, C. A. Long and J. T. Graham

The above Board is in session the first Monday of each month.

Clerk of Superior Court ---------- *B. D. McCubbins*

Auditor and Treasurer ---------- *J. E. Haynes*

Sheriff ---------- *J. H. Krider*

County Farm Agent ---------- *W. G. Yeager*

Register of Deeds ---------- *Wm. D. Kizziah*

Home Demonstration Agent ---------- *Miss Mamie Nell Whisnant*

Health Officer ---------- *C. W. Armstrong, M. D.*

Supt. Public Welfare ---------- *Mrs. Mary O. Linton*

Coroner ---------- *Walter Lowe Tatum, M. D.*

County Court:

Charles Price, Judge; W. V. Harris, Prosecuting Attorney

ROTARY CLUB of Salisbury

LUNCHEON MEETINGS

TUESDAY, 1:00 P. M.

Presbyterian Hut

INNES AND JACKSON STS.

SALISBURY

THE HUB OF THE PIEDMONT

Because of the unrivalled package car service of the Southern Railway's Spencer Transfer, and because of its nearness to all important eastern markets, Salisbury is an ideal location for that new factory, branch plant, branch warehouse or wholesale organization.

The South is forging ahead and the executive who has the vision and foresight to grasp the possibilities the "NEW SOUTH" offers is planting seed that will bring a rich harvest.

Further information gladly given by

SALISBURY

CHAMBER OF COMMERCE

Salisbury, North Carolina

Samuel C. Hart Post No. 14
American Legion

"FOR GOD AND COUNTRY"

SALISBURY, NORTH CAROLINA

VICTOR H. YOST,
Commander

D. C. DUNGAN
1st V.-Commander

R. N. WINGATE
2nd V.-Commander

J. L. HAYNES
Adjutant

F. P. BUCK
Finance Officer

FRED YOUNG
Service Officer

O. G. BAIN
Chaplain

ED. ALLEN
Sergeant-at-Arms

GAITHER WEAVER
Asst. Sergeant-at-Arms

W. H. HARDIN, JR.
Historian

MEETS EVERY SECOND TUESDAY NIGHT IN THE MONTH
LEGION HALL, STRAND THEATRE BLDG.

Legion Auxiliary

SAMUEL C. HART POST NO. 14

MRS. S. A. RUSSELL
President

MRS. C. E. KIZZIAH
Vice-President

MRS. JULIAN CARPENTER
Secretary

MRS. R. N. WINGATE
Treasurer

MRS. O. G. BAIN
Chaplain

Meets Every First Wednesday Afternoon in the Month

SPENCER, NORTH CAROLINA

:-:

CHARTERED	1905
POPULATION	3500
TAX RATE	$1.20

:-:

Located in the Piedmont Section of North Carolina on the Main Line of the Southern Railway and on Highways Nos. 70, 29, and 10.

Largest Railroad Shops on Southern System.

Town is practically covered with sidewalks and surfaced streets.

Five Churches and a modern Y. M. C. A.

Modern Grade A High School. Faculty of twenty-eight with eleven hundred students.

Voluntary fire department that is second to none.

:-:

COME LIVE WITH US

:-:

Mayor and Board of Aldermen meet the second Friday in each month.

:-:

T. P. FOWLER, *Mayor*

:-:

BOARD OF ALDERMEN:

J. E. Connell
W. T. Curlee
J. E. Vick
W. S. Roderick
C. P. Huffines
W. A. Young

CATAWBA COLLEGE

DR. HOWARD R. OMWAKE, *President*

Salisbury, North Carolina

CATAWBA is a co-educational liberal arts college, with an enrollment of about four hundred students. It is accredited by the Southern Association of Colleges and Secondary Schools and its graduates are welcomed for advanced study in university and professional schools.

Catawba is interested in the development of the individual, and students receive personal attention. Members of the faculty live either on the campus or in adjoining homes, and are always ready to confer with students and assist them in their problems.

The atmosphere of the campus is democratic and friendly. Student government maintains a high standard of student conduct and is a constructive force in developing character and personality.

The physical plant is new and modern with well-equipped Science Laboratories, a Library of 20,000 volumes, a Home Economics Building, Music Building, Gymnasium, and good dormitories for men and women.

Catawba College offers a broad curriculum with courses leading to the A. B. Degree and to the degree of B. S. in Business Administration, Home Economics, or Music. Special attention is given to meet the needs of students preparing for medicine, dentistry, law, teaching, or the ministry. Courses in Physical Education prepare for coaching. There are two six-week summer sessions.

LIVINGSTONE COLLEGE

Salisbury, North Carolina

Livingstone College, the chief school of the A. M. E. Zion Church, is located in Salisbury, in the western part of North Carolina. Its position on the main line of the Southern Railroad makes it easily accessible from any direction.

This College was founded in 1879, opened its doors in Concord, N. C., in 1880, and moved to Salisbury in 1882. The illustrious Joseph Charles Price was the first president of the new College. The aim of the institution has, from the beginning, been to serve humanity and the Negro race by training young men and women for Christian leadership.

During the fifty-three years of its operation as a College, Livingstone has given to the Negro race and to the world some of the outstanding characters of the time. Many of the leaders in American life today are graduates of Livingstone College.

DEPARTMENT STORES

EFIRD'S DEPARTMENT STORE

ROWAN COUNTY'S MOST PROGRESSIVE

:-:

QUALITY MERCHANDISE

FOR MEN, WOMEN AND CHILDREN

:-:

Tel. 100—1st Floor 226 S. Main St. Tel. 323—2nd Floor

BELK-HARRY CO.

:-:

SALISBURY'S LARGEST AND BEST DEPARTMENT STORE

:-:

TRADE WITH US AND SAVE

DRUG STORES

TOMS DRUG STORE

"ON THE MINUTE SERVICE"

:-:

CUT-RATE DELIVERY

:-:

102 S. MAIN ST. TELEPHONE 234

LITTLE THINGS CAN BE SO IMPORTANT

In prescription work every single detail is important. And attention to these details determines the quality and effectiveness of the prescription. Proof that we believe in the little things that go into prescription filling is shown in the perfection of the work we do and in the high regard in which we are held by the medical profession.

INNES STREET DRUG STORE

"SAFETY — SERVICE — SATISFACTION"

Phones 447-448

Presenting . . .

THE 1935 SALISBURY CITY DIRECTORY

:-:

An accurate and authentic Directory of Greater Salisbury, embodying all of the unique and valuable features commonly appearing in Baldwin Directories.

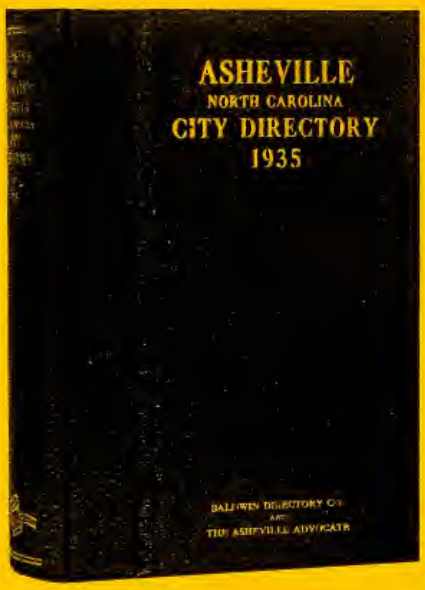

Baldwin Produces America's Finest Directories

:-:

The Standard Set by This Directory Will Be Maintained in Future Issues or Editions

:-:

BALDWIN DIRECTORY COMPANY

Incorporated

THE NATION'S FASTEST GROWING DIRECTORY PUBLISHERS

PROMPT · QUALITY DIRECTORIES by CONSERVATIVE BALDWIN · ACCURATE

HOME OFFICE: 125 Meeting Street, Charleston, S. C.

DRY CLEANERS

BENTON
DRY CLEANING WORKS

HATS CLEANED AND REBUILT

DYEING AND TAILORING DONE BY EXPERTS

CLEANING -- DYEING -- ALTERATIONS

1423 -- Phone -- 1423

"BOB" COOPER
DRY CLEANING WORKS

Phone 32

119 WEST FISHER STREET SALISBURY, N. C.

THERE IS NO SUBSTITUTE FOR QUALITY

HARTLINE DRY CLEANING CO.

Dyeing -- Expert Repairing -- Tailoring

HATS CLEANED AND BLOCKED

105 W. CHESTNUT ST. TELEPHONE 1317

ELECTRICAL SUPPLIES

Radios

—

Electric Refrigerators

—

Lighting Fixtures

T. M. CASEY

Electrical Supplies

Phone 204

—

318 North Main Street

—

Salisbury, N. C.

FUNERAL DIRECTORS

GEO. C. PEELER FUNERAL HOME

DIGNIFIED, SYMPATHETIC SERVICE
PRICES WITHIN THE MEANS OF ALL

TEL. 108

LADY ASSISTANT — 318 S. MAIN ST.

SUMMERSETT FUNERAL HOME. INC.

SUPERIOR AMBULANCE SERVICE

SALISBURY, NORTH CAROLINA

"The Home of Dignified Service Where Price is Determined By Your Own Choice"

"SERVICE ABOVE SELF"

TELEPHONE NO. 70 — 125 WEST COUNCIL STREET

FURNITURE

R. W. NORMAN CO.

Furniture

DIVIDED PAYMENTS

"WE APPRECIATE YOUR BUSINESS"

PHONE 222 — OPPOSITE COURT HOUSE

FURNITURE

EASY TERMS PHONE 639

"Your Home Should Come First"

SPARKS & LAMPERT

FURNITURE COMPANY, INC.

121 NORTH MAIN ST. SALISBURY, N. C.

GRANITE

SALISBURY MARBLE & GRANITE CO.

Builders of Memorials that Last till Everlasting

:-:

"MARK EVERY GRAVE—LEST YE FORGET"

305 S. MAIN STREET TELEPHONE 359

Salisbury, North Carolina

GROCERS (WHOLESALE)

Simpson - Peacock Co.

WHOLESALE GROCERS

:-:

All Leading Brands

of Nationally Advertised Products

:-:

305-307 & 419-423 N. Lee St. Phones 168 & 423

GROCERS (WHOLESALE)

Thomas & Howard Company

—:-:—

WHOLESALE GROCERS

Phone 47 & 48

—:-:—

DURHAM, N. C.
COLUMBIA, S. C.
GREENSBORO, N. C.
GREENVILLE, S. C.
SPARTANBURG, S. C.
CHARLESTON, S. C.
CHARLOTTE, N. C.
SUMTER, S. C.
CAMDEN, S. C.
SALISBURY, N. C.
DARLINGTON, S. C.
HICKORY, N. C.
ALLENDALE, S. C.
SENECA, S. C.
CHESTER, S. C.

GROCERIES

"NICK" BROWN'S

BETTER FOOD STORES

"SHOP WHERE YOU CAN SEE IT'S GOOD"

—:-:—

SALISBURY — SPENCER — LEXINGTON, N. C.

HOTELS

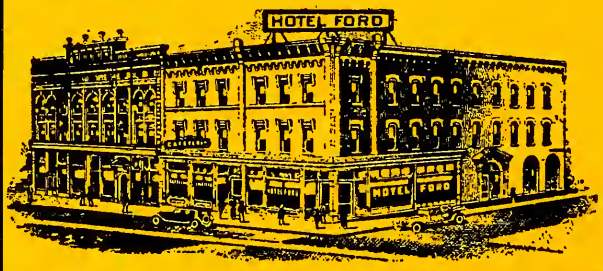

HOTEL FORD

REASONABLE RATES

—:—

COFFEE SHOP

—:—

201 MAIN ST.

ICE

SALISBURY ICE & FUEL CO.

ICE -- COAL -- REFRIGERATORS

PHONES: 798-799

"Old South Beer"

INDUSTRIAL LOANS

LOANS

$5 -- $50

Quickly Loaned Without Security
Confidential - Courteous Service
Reasonable Rates
Convenient Terms

CO-OP FINANCE CO.

Phone 286 *210-212 Wachovia Bank Bldg.*
Salisbury, N. C.

LAUNDRIES

A SERVICE FOR EVERY HOME

WET WASH — FAMILY FINISH — THRIFTY — ROUGH DRY
DRY WASH AND DRY CLEANING

STAR LAUNDRY

THE GOOD ONE

Phone 24

Salisbury Laundry

A. S. Jones, Proprietor

135 E. Fisher St. *Phone 292*

LAUNDRY SERVICES

DAMP WASH . . . THRIFT SERVICE
ROUGH DRY . . . FAMILY FINISH

"Service and Quality the Best"

PROSPERIZE CLEANING

NEW
MODERN

UNIFORM
SCIENTIFIC

LANDIS LAUNDRY

MAIN OFFICE AND PLANT, LANDIS, N. C. — PHONE 104-W

Branch No. 1
SALISBURY
Phone 88

Branch No. 2
KANNAPOLIS
Phone 50-W

M. D. Solomon, *Representative*

The Salisbury Post

Largest city circulation in proportion to population of any afternoon newspaper in North Carolina

OPTOMETRISTS

DR. N. C. LITTLE

OPTOMETRIST

EYES EXAMINED, GLASSES FITTED AND REPAIRED

TELEPHONE 1571-W 107½ SOUTH MAIN ST.
SALISBURY, N. C.

PHOTOGRAPHERS

THE SCOTT STUDIO

PHOTOGRAPHS OF QUALITY

214-15-16 Wallace Building Salisbury, N. C.

Portraits and Commercial Photographs
Salisbury's Newest Studio

Member N. C. Photo Association and Photographer Association of America

SURVEYORS

J. D. JUSTICE

COUNTY SURVEYOR

Office: Lawyers Building Res. Phone 1605-M

TRANSFERS

SHAW TRANSFER CO.

LOCAL AND LONG DISTANCE MOVING STORAGE

"It Will Pay You to Get My Prices"

TEL. 834 Office 128 E. INNES ST.
TEL. 835 Whse. E. INNES ST. EXT.

PRINTERS AND PUBLISHERS

Southern Printing and Publishing Company

CHARLESTON, SOUTH CAROLINA

Established 1853

CREATIVE ADVERTISING is OUR BUSINESS

The creation of ideas to sell by direct mail is featured at our establishment.

We have served thousands of satisfied customers during the many years we have been in the printing business. We have created original ideas which have increased the business of our clients to their entire satisfaction.

Write us today and we will be glad to go into your advertising problems with you.

THE EMBLEM *OF QUALITY*

PUBLISHERS OF BOOKS THAT SELL

We have published from time to time many and varied types of books which have had exceptional sales. We are of the opinion that any printer can set type, but comparatively few can plan a book.

Let us figure with you when you are in the market for anything in the printing or publishing business.

We handle publications such as weekly papers, monthly magazines, college annuals; medical, historical, or any other form of books.

The printing of folders in one color or the many colors of Nature for hotels and cities is a specialty with us.

Printing, publishing, ruling and binding that pleases.

(This Directory of Salisbury is a product of our plant)

PRINTERS : BINDERS : PUBLISHERS

YOUR BEST AND CHEAPEST SERVANT

Electricity works cheaply—let it serve you through adequate lighting in home, store and office, and through household and other labor-saving, time-saving and money-saving appliances in the home, in the store, the shop, and the industrial plant.

Bruce Barton recently said:
"The home of the future will lay all of its tiresome routine burden on the shoulders of electric machines, freeing mothers for their real work, which is motherhood. The mothers of the future will live to a good old age and keep their youth and good looks to the end."

For the protection and the benefit of its customers the Southern Public Utilities Company sells on liberal terms tested and proven household appliances of all kinds, including electric ranges, electric water heaters, electric refrigerators, as well as the smaller household appliances.

SOUTHERN PUBLIC UTILITIES COMPANY

DENTISTS

DR. FRANK W. KIRK

DENTIST

200-201 WALLACE BUILDING

Office Phone 1465 Residence Phone 316

DR. W. C. TAYLOR

DENTIST

119 N. CHURCH ST. SALISBURY, N. C.

Residence Phone 254
Office Phone 147

LAWYERS

C. P. BARRINGER

ATTORNEY AND COUNSELLOR AT LAW

Office 212 Law Bldg.
Residence 721 Wiley Ave.

Res. 1615-M — PHONES — Office 901

CHARLES L. COGGIN

ATTORNEY-AT-LAW

SOLICITOR 15TH JUDICIAL CIRCUIT
Civil Practice all Courts

Telephone 271

CLYDE E. GOOCH

LAWYER

SPECIAL ASSISTANT TO U. S. ATTORNEY GENERAL

206-207 Law Building
Res. Phone 1238 Office Phone 221
Salisbury, N. C.

LAWYERS

CLEMENT & CLEMENT

LAW BUILDING
115 W. Council

HAYDEN CLEMENT, *Attorney*

Phone 246

RENDLEMAN & RENDLEMAN

ATTORNEYS AT LAW

John L. Rendleman
David L. Rendleman
John L. Rendleman, Jr.

Phone 435
113 W. Council
Salisbury, N. C.

W. T. SHUFORD

ATTORNEY AT LAW

WACHOVIA BANK BUILDING
Salisbury, N. C.

Phone 98

PHYSICIANS AND SURGEONS

DR. FRANK B. MARSH

PHYSICIAN

Office Phone 291 or 447
Residence Phone 152

OVER INNES ST. DRUG STORE
Salisbury, N. C.

DR. I. E. SHAFER

PHYSICIAN

Office Phone 86
Res. Phone 1239

OVER INNES ST. DRUG STORE

H. E. HATLEY

FRESH MEATS AND GROCERIES

PHONE 1092 EAST SPENCER 112 Henderson St.

CRESCENT MOTOR CO.

PONTIAC

SALES AND SERVICE

PHONE 1409 215 E. INNES ST.

SALISBURY CHAMBER OF COMMERCE

A

LIVE ORGANIZATION

IN A

LIVE TOWN

COMMUNITY BLDG. SALISBURY, N. C.

TREXLER BROS. & YOST

CLOTHING AND FURNISHINGS
FOR MEN AND BOYS

121-123 South Main Street Phone 1495

Salisbury, N. C.

HOME ICE & FUEL COMPANY

Wholesale and Retail Dealers in

ICE, COAL AND WOOD

Cor. Kerr and R. R. Phone 1334

WRIGHT'S FUNERAL HOME

Established 1882

TELEPHONE 55

AMBULANCE SERVICE

HOTEL FORD

ON U. S. HIGHWAYS 70 AND 29
ON N. C. HIGHWAY 10

REASONABLE RATES

POST PUBLISHING COMPANY

PUBLISHERS SALISBURY EVENING POST

DAILY AND SUNDAY

BALDWIN'S AND POST'S

SALISBURY

NORTH CAROLINA

Resident Directory

1935

Containing the full name, husband or wife's name, number of children under 16, designation of home ownership, position and employer and home address of all persons over 16 years of age, residing in Salisbury, Spencer and East Spencer. The names of the settlements, suburbs and cities covered in this directory, with the abbreviations used to designate them and the post-office address of each will be found below.

The publishers wish to express their appreciation to the business and professional establishments for the splendid co-operation and valuable assistance given them in the preparation of this volume.

A list of the abbreviations used in this directory will be found on page 56 and a general index on page 3. The information herein contained was taken by trained enumerators in a house-to-house canvass of the city and adjacent territory and checked with material supplied by employers. The publishers offer it as the most reliable information available but do not assume any responsibility for errors.

For Population of Greater Salisbury See Page 2

Number of dependents under 16 is indicated after name.

Below are listed special abbreviations for surburbs, settlements, and small cities included in the Salisbury directory. In each case the proper post office address for persons living in each community is shown after the name.

ESpen____East Spencer (East Spencer, N. C.)

RMV_____Rowan Mill Village (Salisbury, N. C.)

Spen _____Spencer (Spencer, N. C.)

COPYRIGHT 1935 BY BALDWIN DIRECTORY CO., INC.

ABBREVIATIONS

Below are listed abbreviations used in this volume. In addition to words listed, standard abbreviations are used for proper names.

acad—academy
accnt—accountant
adv—advertising, advertisement
agcy—agency
agr—agriculture
agrl—agricultural
agt—agent
al—alley
Am—America, American
appr—apprentice
apt—apartment
archt—architect
assn—association
asst—assistant
atty—attorney
aud—auditor
auto—automobile
aux—auxiliary
av—avenue
bd—board
bdg—boarding
bet—between
bk—bank, book
bkbndr—bookbinder
bkpr—bookkeeper
bldg—building
bldr—builder
blk—block
blksmth—blacksmith
blvd—boulevard
bndr—binder
brklyr—bricklayer
bros—brothers
btlg—bottling
btlr—bottler
bur—bureau
Caro—Carolina
cash—cashier
cbntmkr—cabinet maker
cem—cemetery
cent—central
cert—certified
ch—church
chauf—chauffeur
chf—chief
chem—chemical, chemist
chm—chairman
chiro—chiropractor
cir—circle
civ—civil
clk—clerk
clnr—cleaner
co—company, county
col—college
colr—collector
com—commerce
coml—commercial
comm—commission
comr—commissioner
condr—conductor
confr—confectioner
contr—contractor
cor—corner
corp—corporation
cr—creek
cred—credit
cres—crescent
ct—court
ctr—cutter
del—delivery
dep—deputy
dept—department
dir—directory
dispr—dispatcher
dist—district
div—division
dlr—dealer
do—ditto
dom—domestic
dr—driver
drftsmn—draftsman
dstbtrs—distributors
e—east
ed—editor
educ—educator
educnl—educational
elec—electric, electrical
electrn—electrician
elev—elevator
emp—employee
engr—engineer
engvr—engraver
exch—exchange
exp—express
exper—experiment
expmn—expressman
ext—extended
extn—extension
fdry—foundry
flgmn—flagman
fld—field
flr—floor
fnshr—finisher
formn—foreman
frt—freight
ft—foot
ftr—fitter
furn—furniture
furn rms—furnished rooms
gas ftr—gas fitter
gds—goods
gov—governor
govness—governess
govt—government
gro—grocer, grocery
h—householder, home
hdqrs—headquarters
hdwe—hardware
hlpr—helper
hngr—hanger
hosp—hospital
hse—house
hskpr—housekeeper
hwy—highway
inc—incorporated
ins—insurance
inspr—inspector
instr—instructor
int dec—interior decorator
int rev—internal revenue
jan—janitor
jr—junior
jwlr—jeweler
kpr—keeper
la—lane
lab—laborer, laboratory
lbr—lumber
ldry—laundry
lib—library
lino—linotype
lndrs—laundress
lt—lieutenant
mach—machine
mdse—merchandise
mech—mechanic
med—medical, medicine
mem—member
merc—mercantile
Met—Metropolitan
mfr—manufacturer
mgr—manager
mkr—maker
mkt—market
mldr—moulder
mlnr—milliner
mn—man
mess—messenger
mstr—master
mut—mutual
mtn—mountain
mtr—motor
mus—music, musician
n—north
nat—national
no—number
nr—near
ofc—office
opp—opposite
opr—operator
pfrdr—proof reader
pharm—pharmacy, pharmacist
photogr—photographer
phys—physician
pk—park
pl—place
plmbg—plumbing
plmbr—plumber
plstr—plasterer
pntr—painter
P O—post office
pres—president
prin—principal
prof—professor
prop—proprietor
prsfdr—press feeder
pub—publishing
publr—publisher
pur—purchasing
r—resides, rooms
(r)—rear
rd—road
real est—real estate
rep—representative
repr—repairer
res—residence
restr—restaurant
ret—retail
RD—rural delivery
r r—railroad
ry—railway
RyMS—railway mail service
s—south
san—sanitarium
Sbury—Salisbury
sch—school
s e—southeastern
sec—second, secretary
sem—seminary
sgt—sergeant
serv—servant, service
shpg—shipping
slsmgr—sales manager
slsman—salesman
slswn—saleswoman
smstrs—seamstress
so—southern
soc—society
solr—solicitor
spec—special
sq—square
sr—senior
st—street
sta—station
sten—stenographer
stereo—stereotyper
stmftr—steamfitter
sup—supply
supt—superintendent
supv—supervisor
surg—surgeon
swtchmn—switchman
tchr—teacher
tech—technical, technician
tel—telephone, telegraph
ter—terrace
tex wkr—textile worker
tmkpr—timekeeper
tndr—tender
tr—truck
trkr—trucker
trans—transportation, transfer
trav—traveling
treas—treasurer
undtkr—undertaker
univ—university
uphlstr—upholsterer
U S—United States
v p—vice president
vet—veteran, veterinary
vulc—vulcanizer
w—west
whol—wholesale
whse—warehouse
wid—widow
wkr—worker
wks—works
wtchmn—watchman
wy—way
yd—yard
ydmn—yardman
ydmstr—yardmaster
*—colored
(o)—home owner

See Preceding Page for Special Abbreviations for Suburbs, Settlements and small cities

AAA R E Ramsey rep Ford Hotel Bldg
Aaron Edd L (Edna) nt wtchmn So Pub Util Co h 1435 n Main
" Edwin musician r 1435 n Main
" Garnett r 201 n Yadkin av Spen
" Harold I clk P O r 201 n Yadkin av Spen
" Lorena sten r 201 n Yadkin av Spen
" Lynn (Virginia) tex wkr Cartex Mills r 1434 n Main
" Thelma r 1435 n Main
" Walter A (Virginia) condr So Ry h 201 n Yadkin av Spen
ABCD Directories published by the Baldwin Directory Co home office Charleston S C
*Abel Edwd (Mary) 1 h 611 e Horah
" *Helen 1 r 611 e Horah
Abernathy Collis O emp Cartex Mills r 1727 n Lee
" H Roy (Martha) emp Cartex Mills h 1727 n Lee
" Wm T frt car repr So Ry h 3rd Spen
Abernethy Allen mech N C State Prison Camp r Old Concord rd
" Thos C (Mary B) 3 (o) state mgr HOLC h 608 s Fulton
Able Lucia B tchr Boyden HS r 520 s Fulton
Acme Cash Coal Co (M L Jackson Jr) 527 n Fulton
Adams Allison V (Sallie H) (o) condr So Ry h 205 Earnhardt ESpen
" Carl D (Maud) 3 (Smoke Shop) h 429 w Elm
" Carl D Jr student r 429 w Elm
" Carroll (Mallie) 1 st hwy patrolman r 203 w Bank
" Christie tchr Allen Sch r 205 w Innes
" Frank E (Maude) mfr rayon prod 123½ e Innes h 402 Heilig av
" Frank M (Ava) 1 asst dist mgr Imperial Life Ins Co h 412 e Council
" *Herbert jan So Bell Tel & Tel Co r 442 Everette
" Jesse M (Alice) 1 tex wkr Cartex Mills h 301 w 12th
" Jno T (Lena) tex wkr Sbury Cotton Mill h 712 e Council
" Leo hlpr So Ry h RD 3
" *Malinda (wid Wm) h 716 e Monroe
" *Monroe (Virginia) 1 lab So Pub Util h 442 Everette
" Olin L (Stella) 3 dry clnr Wren's Dry Clnr h 112 n Shaver
" Raymond C (Lottie M) mgr Rowan FCX Serv res Barber N C
" Sanford D (o) h 901 n Long ESpen
Adkins Gales M (Mary) 2 liner Caro Rubber Hose Co h 700 w Elm
" Henry A (Lenna) 2 (o) dr Frederickson Mtr Exp h 117 Heilig av
Advance Thread Corp F B Gardner pres M C Gardner vp Wm Hardin sec & treas 128 e Council
*Aggrey Abna A tchr Price HS r 700 w Monroe
" *Rose (wid J E K) 1 (o) supv co educn h 700 w Monroe
" *Rosebud tchr Granite Quarry Sch r 700 w Monroe
Agner Bessie (Mrs Lee) tex wkr Cannon Mills r 801 e Henderson
" Jno C (Girtha) 2 boiler mkr So Ry h 208 Roy
" Lee (Bessie) tex wkr Cannon Mills r 801 e Henderson
" Louis dr N C State Prison Camp r RD
" M Alex (Lula) (o) boiler mkr So Ry h 30 n Yadkin av Spen
" Pauline N slswn Efird's Dept Store r 301 Yadkin av Spen
" Ralph student r 301 Yadkin av Spen
" Viola S emp Stanback Co r 520 e Bank
Agnew Jno R (Frances) (o) engr So Ry h 411 Iredell av Spen
" *Louise student r 823 w Innes
" Margaret student r 411 Iredell av Spen
" *Wm student r 918 w Bank
" *Willner h 833 w Innes
Aids Rachel slswn Newsom & Co r 801 n Main
Aiken Wm E linemn So Pub Util Co r 428 n Main
Aikens Esther nurse r 130 w Henderson
Albrecht E A (Ursula) 1 (o) clk Hardiman & Son h 102 11th Spen
Albright Agnes L (wid Geo J) (o) r 328 s Church
" Bessie student r 405 7th Spen
" Clarence (Lula) 1 clk So Ry h 114 11th Spen
" Clifford (Mabel) 1 mt ctr H D Albright Gro h 1014 s Fulton
" Geneva clk Chas Stores Co r 523 n Caldwell
" Geo B (Fleeta) 2 (o) dentist 3-4 N C Bk bldg h 405 Caro av Spen
" Geo J (o) engr So Ry h 414 Caro av Spen
" H D Grocery (H D Albright) 926 s Fulton
" Harold D (Ethel) 2 (o) (H D Albright Gro) h 1403 s Fulton
" Henry J (Sarah) (o) h 829 s Main
" Idell toll opr So Bell Tel & Tel Co r 609 e Innes
" Joe clk Brandt's Store r 405 7th Spen
" Mary (wid W H) r 311 Harrison
" Nell sten J B Oglethorpe Co r 405 7th Spen
" Ollie (wid B B) (o) h 405 7th Spen
" Pearl cash Efird's Dept Store r 405 7th Spen
" Thos delmn Cruse's Mkt & Gro r 200 Chestnut
" Thos L (Eva) 5 firemn So Ry h 301 8th Spen
" W Archie (Florence) oil housemn So Ry h 526 n Caldwell
" Walter (Fronie) 2 frt car repr So Ry h 311 Harrison
" Wm L (Lula E) 2 (o) car rprmn So Ry h 200 w Chestnut
" Willis delmn Cruse's Mkt & Gro r 200 w Chestnut
" Zora r 414 Caro av Spen
Alderson Helen (Mrs Harvey) slswn Smart Shoppe r 219 e Innes
" Harvey (Helen) mach So Ry r 219 e Innes
Aldred Wm M asst cash Sbury Ice & Fuel Co r 516 e Bank
Aldredge Bessie V 1 slswmn Tom's Drug Store r 126 w Kerr

ALDREDGE
" Geo C (Estelle) formn Cannon Mills h 422 n Boundary
" Jas B 1 (Chestnut Hill Bar-B-Q) r 846 s Main
Aldridge Bessie 1 clk Toms Drug Store r 126 w Kerr
" Buren ins agt r 126 w Kerr
" Theo J (Carrie) 3 hlpr So Ry h 1204 Bell
*Aldrich Brooks (Bettie) 1 lab h 109 e Liberty
" *Mamie 2 h 314 n Church
*Alexander Barber farmer r RD 3
" *Dosie 1 h RD 3
" Edna (wid Lawrence) 4 h w 14th ext
" *Elick (Martha) 4 lab h 1225 w Marsh
" *Elijah student r 1114 w Bank
" Elizabeth tchr Wiley Sch r 226 s Ellis
" *Essie dom r 210 w Cemetery
" Everette S (Lillian) 1 (o) supv city water dept r 401 1st
" Harriette tchr Wiley Sch r 226 s Ellis
" Harrison C (Mary) asst supt Prudential Life Ins Co h Goodman Apts
" *Henry L mess T C Earnhardt's Gro r RD 3
" *Irene maid P S Carlton r 817 w Fisher
" J Ernest (Alexander's Studio) r 302 Fairmont ter
" J H Serv Sta (J H Alexander) 1903 s Main
" Jas W (Nealie) 3 tex wkr Cannon Mill h 6 Park av
" *Jno (Maggie) h 203 Shaver ESpen
" *Jno (Mary) 2 r 1225 w Marsh
" Jno H (o) (J H Alexander Serv Sta) r 401 1st
" *Katie dom W H Brown r n Long ESpen
" *Katherine student r 1311 w Marsh
" Levi tex wkr Klumac Mills r 6 Park av
" *Lorene lndrs h 311 Concord
" *Luck (Carrie) lab Cartex Mills h 220 Long ESpen
" *Lula (wid J P) h 701 s Shaver
" *Margaret r 817 w Fisher
" *Mark (Mary) farmer h 1311 w Marsh
" Mary (wid W H) r 401 1st
ALEXANDER MILLARD (Susie) 1 sec Rowan Prtg Co h 210 Mocksville av
" Minnie r 401 1st
" *Nelson (Laura) farmer h 922 Taylor
" Parks (Ruth) tex wkr Cannon Mills r 208 n Boundary
" *Scott (Mollie) h 1114 w Bank
" *Sylvester r 140 Concord
" *Wendell M hlpr Alexander Shoe Repr r 311 Concord
" Wm (Annie) h 831 w Innes
" *Wm M (Alexander Shoe Repr) r 701 s Shaver
" *Wm M Shoe Repair (W M Alexander) 103 e Council
Alexander's Studio (J E Alexander) photographs 202½ n Main
Allen A I School Annie E Bostian prin e Innes cor Long
" Anna r 109 Wiley av
ALLEN C E & CO W T Russell mgr loan brokerage 120½ n Main—tel 7
" Charlye lab tech Rowan Gen Hosp r 606 s Church
" Clara (wid G J) (o) h 211 n Yadkin av Spen
" Claude slsmn r 117 Arlington
" D Chandler (Myrtle C) 1 cook Sbury Lunch h 529 e Horah
" Daisy spinner Kannapolis Mills r 117 Arlington
" Edwd M r 529 e Horah
" Elizabeth (wid J L) r 414 Caro av Spen
" Elmer r 425 Park av
" Ernest slsmn h 117 Arlington
" Ervin W (Helen) r 413 n Long
" Frances r 309 Spen av Spen
" Geo L (Lottie) (o) linemn So Bell Tel & Tel Co h 142 Circle dr
" Gerthie M r 309 Spen av Spen
" Grover (Carrie) 1 engr Caro Rubber Hose Co r 9 Caro
" *Hattie r 304 Ry av ESpen
" Hugh (Lillian) 1 reprmn Caro Rubber Hose Co h Calhoun
" Jno W (Louise) agt Prudential Life Ins Co h 611 3rd Spen
" Leslie J hlpr So Ry h 109 Wiley av
" Lottie (Mrs G L) slswn Belk-Harry Co r 142 Circle dr
" Louise (Mrs Jno) slswn Oestreicher's r 611 3rd Spen
" *Nellie tchr Livingstone Col r do
" *Ola lndrs h 318 n Church
" *Pauline cook Doughnut Inn r 216 s Craige
" Robt V 1 inspr So Ry h 309 Spen av Spen Fisher
" Robt V Jr r 309 Spen av Spen
" Verlie r 501 e Franklin
" W E student r 109 Wiley av
" W Homer (Tina) 2 dr Kirk Taxi Co h 500 w Cemetery
" Walter G (Sadie) 1 h 515 e Council
" Wm A electrn Caro Rubber Hose Co r 425 Park av
" Wm H (Ola) 2 h 216 C
" Wm W (Mary) 4 h 425 Park av
" Woodrow (Mary K) pkr White Pkg Co r 313 n Boundary
*Alleyne Frank L student r Dolge Hall
Allgood Alma slswn F W Woolworth Co r 410 Henderson ESpen
" E Eugene (Grace) 4 lab So Ry h 314 Henderson ESpen
" Elma r 410 Henderson ESpen
" Wm H (Alice) h 410 Henderson ESpen
Allice Catherine r 403 Rowan av Spen
*Allison Hattie r 28 Five Row ESpen
" *Henry (Frances) 2 cook Stone & Fesperman's Cafe h 802 w Horah
" *Luther (Mary) 1 lab Cartex Mills h 417 Broad ESpen
" *Nannie (wid J) r 28 Five Row ESpen
Allman Adam A (Stella) 4 emp Rowan Cotton Mills h 34 Cottage
" Alice spinner Rowan Cotton Mill No 1 h RD 2 RMV
" Chas (Maggie) frt car repr So Ry h 522 E Council

ALLMAN
" Jas sweeper Rowan Cotton Mills r RD 2 RMV
" Saml B (Alice) 7 speeder Rowan Cotton Mills h RD 2 RMV
" Stella (Mrs A A) winder Rowan Cotton Mills r 34 Cottage
Allmon David (Pearl) 2 tex wkr Cannon Mill r 35 Park av
" Rufus 1 tex wkr Cannon Mill h 35 Park av
Allran Everett emp So Ry r 221 4th Spen
" Lester L (Blanche) clk Rendleman Gro Co h 209 4th Spen
Almond Amanda (wid) r 302 Grove
" Ellis S (Grace) 1 (o) condr So Ry h 329 Mitchell av
" Elvin tex wkr Sbury Cotton Mill r 96 Shives
" H Claude (Cora) 1 dr Jones Ice & Fuel Co h RD 3
" Jack r 115 s Clay
" Josie B (wid F A) h 318 e Kerr
" Matthew M (Minnie) 2 emp Graf-Davis-Collett Co h 115 s Clay
" Odessa r 329 Mitchell av
Alsobrooks Lewis A (Meda) 6 drill pressmn So Ry h 728 s Jackson
" Wm hlpr Star Ldry r 728 s Jackson
American Cafe (Theresa Glover) 105 e Fisher
" Dry Clnrs (L L Keith) 124 e Fisher
" Hat Works (Tom Bacas) hat clnrs 105 n Main
AMERICAN LEGION—Saml C Hart Post No 14 Victor H Yost commander D C Dungan 1st v commander R N Wingate 2nd v commander J L Haynes adjutant—meets the 2nd Tuesday of each mo in club rms State Theatre bldg at 7:30 P M (See Page 37)
" Oil Co J D Bartlett br mgr whol distributors Klumac
" Oil Co Service Station J D Wood mgr 500 s Main
AMERICAN TELEPHONE & TELEGRAPH CO (See So Bell Tel & Tel Co) 121 w Council
Ancient Free and Accepted Masons Lodge No 99 T O Kepley master J F Link sec P D Linn treas—meets each Friday evening at Masonic Temple
" Free and Accepted Masons Spencer Lodge No 543—meets in Masonic rooms N C Bk Bldg Spen
" Free and Accepted Masons Lodge No 576 F J Murdock master S P Purvis sr warden C L Rabon jr warden R L Van Poole treas J E Haynes sec—meets each Thurs evening at Masonic Temple
*Anderson Aileen r 709 w Marsh
" Bella (wid Geo) 1 (o) h 409 w Elm
" Dorothy slswn F T Woolworth Co r 409 w Elm
" Evelyn tchr Frank B John Sch r 500 w Council
" *Geo cook New York Hotel r 130½ e Council
" *Hazel r 1814 n Long
" Jas E (Fannie) flagmn So Ry h 1612 n Main
" Janie E bkpr & asst to the sec Catawba Col r do
" *Lawrence C (Willie) cafe 116 n Lee h 709 w Marsh
" *Lucy maid 304 Mocksville av r do
" Lydia slswn Montgomery Ward & Co r 409 w Elm
" Mary emp Character Prod Co r 409 w Elm
" Mildred r 409 w Elm
" *Paul (Nessie) 2 opr Gulf Refg Co r 917 s Fulton
" Ray mgr Chas Stores Co h Yadkin Hotel
" *Robt (Sarah) 4 h 531 s Craige
" *Sarah (Mrs Robt) dom r 531 s Craige
" Thos J (Nola C) tkt agt So Ry h 500 w Council
" *Willie (Mrs Lawrence) cook Ella C Wallace r 709 w Marsh
Andrews Anna Mae nurse r 615 w Liberty
" Emma E (wid T D) h 5 Bell Block
" *Frank (Agnes) 1 lab h 519 n Church
" H Clyde (Erie) 3 (o) firemn So Ry h 300 n Sbury av Spen
" Hazel student r 115 2nd Spen
" Helen r 115 2nd Spen
" Jas student r 229 s Clay
" Lenna P lab tech Stanback Co r 201 Sbury av
" Lynn student r 229 s Clay
" Martha r 408 Hellig av
" R Albert engr So Ry h 229 s Clay
" Richd r 229 s Clay
" Ruth waitress Yadkin Hotel Coffee Shop r do
" W Calvin r 115 2nd Spen
" Walter A (Lela) (o) brakemn So Ry h 115 2nd Spen
*Angel Katie dom res Elmwood N C
" Mozelle waitress Empire Coffee Shoppe r 428 e Fisher
" Wm (Mozelle) r 428 e Fisher
Anglin Lettie r 1720 n Lee
Anthony Faye r 606 Maupin av
" Martha bkpr Caro Tractor & Equipment Co r 606 Maupin av
" Minnie (wid Geo) (o) h 606 Maupin av
Arcade Barber Shop (F N Young & Calvin Garmon) 2 Arcade bldg
" Beauty Shoppe (Eva Garmon) 1 Arcade bldg
" Building A G Peeler mgr 114 w Innes
" Cafe (Geo C Keneklides) 112 w Innes
Archer Evelyn tchr r 200 w Thomas
" Wm M (Dora) supt Yadkin R R Co High Point Randleman Asheboro & So R R & Yadkin Coach Co h 200 w Thomas
" Wm M Jr student r 200 w Thomas
Archie Bane hlpr So Ry h RD 4
" *C Cicero dr Sbury Ice & Fuel Co r n Long
" Fred R pasteurizer Rowan Creamery r 606 w Liberty
" Geo W (Roberta) (o) Mach So Ry h 606 w Liberty
" *Jas (Mamie) (o) h 5 Cedar ESpen
" *Jas Jr r 5 Cedar ESpen
" *Lula h 23 Liberty ESpen
" Luther J (Virgie) 3 h 12 Caro

ARCHIE
" *Melvin (Thelma) 2 shinemn h 35 Long ESpen
" *O B emp Isenhour & Son r ESpen
" *Willie Mae student r 5 Cedar ESpen
Arey Anne clk P O r 309 w Council
AREY BRICK & LUMBER CO (INC) Nathan G Arey pres Jno A Arey vp Francis M Tyack sec-treas Adolphus D Morgan foreman s Main ext—tel 167 (See Top Lines)
" Bruce D (Dera E) 2 (o) mgr D H Pender Store h 529 e Bank
" E B (Florence) 2 (Hobson & Arey) h 313 n Ellis
" E B Jr student r 313 n Ellis
" Ethel opr Eugene Beauty Shoppe r 431 e Innes
" Evelyn sec Frank P Buck r 122 s Church
" Frances student r 309 w Council
" Girlie L opr So Bell Tel & Tel Co r 309 w Council
" Harry L (Grace) r 631 n Boundary
" Jas L slsmn McCanless Mtr Co r 309 w Council
AREY JNO A (Lona) (o) vp Arey Brick & Lbr Co (Sbury Billiard Parlor) h 431 e Innes—tel 326-J
" Jno W student r 309 w Council
" Jos C (Emma) 4 (o) slsmn Sbury Marble Co h 410 Wiley av
" Loyd slsmn McCanless Mtr Co r 309 w Council
" Mildred r 122 s Church
" Nannie (wid D L) (o) h 631 n Boundary
AREY NATHAN G (Nina) pres Arey Brick & Lbr Co res Danville Va
" Richd (Doris) 2 serv mgr McCanless Mtr Co h 524 w Horah
" W F Sporting Goods (W F Arey) 115-117 e Innes
" Wm student r 122 s Church
" Wm B (Helen) 1 slsmn h 425 Mitchell av
AREY Wm F (Mayme) (W F Arey Sporting Gds) h 122 s Church—tel 471
" Wm M (Annie M) 1 mgr Caro Marble & Granite Wks h 301½ n Main
*Arich Jno (Janie) 3 h 310 n Long
" *Margaret r 310 n Long
Armfield W E r Rowan Co Home
Armistead Beulah Moore student r 425 w Horah
" Henry M (Clara) mgr W U Tel Co h 425 w Horah
Armour & Co E T Jones mgr meat packers 313 e Council
Armstrong Bennie (wid J L) (o) h 209 Rowan av Spen
ARMSTRONG CHAS W (Mabel) 4 (o) supt of public health h 403 Maupin av—tel 1612
" J Davis (Ida) finisher Sbury Cotton Mill h 739 s Church
" *Jno lab So Ry h 119 Concord
" Sarah r 209 Rowan av Spen
" Thos washer So Ry r 209 Rowan av Spen
Arthurs Evelyn student r 411 Mitchell av
" Karl W (Lana) 4 (o) contr h 411 Mitchell av
Artz J Leroy (Maye) 3 mech Raney-Cline Mtr Co h 808 n Main
" Marvin L (Edith) tex wkr Cannon Mfg Co r 616 n Fulton
*Asbury Abraham r 718 w Bank
" *Blanche dom h 718 w Bank
" *Louico C (Lutelle) clergyman h 317 s Institute
" *Saml r 718 w Bank
Ash Evelyn T r 430 e Lafayette
" Lewis S (o) tel opr So Ry h 430 e Lafayette
*Ashwood Julia (Mrs P A) maid Jos Miller r 716 w Horah
" *Peter A (Julia) (o) h 716 w Horah
Associate Reformed Presbyn Church Gilbreth L Kerr pastor opp 111 Maupin av
Astrolagow Roseman slsmn Rowan Prtg Co r 609 s Yadkin av Spen
" Wm (Sallie) 1 (o) mach So Ry h 609 s Yadkin av Spen
Ates Oscar (Lizzie) frame hand Cartex Mills r 1352 n Richard
Athey Clarence E (Frances) 1 carp h w 12th
" Cordell r 923 Jackson
" Edith r n Ellis ext
" Ervin r 117 Arlington
" Frank (Bertie) 2 farmer h n Ellis ext
" Gilbert D fnshr Taylor Mattress Co 220 w Johnson
" Mandy (wid David) (o) h 220 Johnson
" Saml E (Laura) 4 h 117 Arlington
" Thos E filler Taylor Mattress Co r 220 w Johnson
" Verbelia r n Ellis ext
Atkins Esther nurse r 130 w Henderson
ATLANTIC ICE & FUEL CO (See Sbury Ice & Fuel Co)
" Refining Co E R Swaim mgr 603 n Lee
Attles Iredell (Mrs Thos) tex wkr Kannoplis Mills r 501 w Franklin
" Thos (Iredell) 1 tex wkr Kannoplis Mills h 501 w Franklin
Atwell Annie r 228 n Ellis
" Bessie (wid C H) (o) h 508 Iredell av Spen
" David A (Pearl) 3 r 228 n Ellis
" Geo D (Mayme) 2 clk So Ry h 425 n Fulton
" Grocery Store (Lula B Atwell) 509 w Liberty
" Jemima r 1111 Sbury av Spen
" Lula B (wid Chas) (Atwell Gro Store) h 228 n Ellis
" Rock H 1 h 1111 Sbury av Spen
" Rock H Jr r 1111 Sbury av Spen
" Saml O (Mariah L) condr So Ry h 202 Sbury av Spen
ATWELL THEODORE (Josephine) (o) dir First Nat Bk mem co bd of elections h 419 n Fulton
" Thos C (Idell) 1 mach Cannon Mfg h 501 w Franklin
*Audrey Alice lndrs h 615 n Kerr
" *Jos r 615 n Kerr
" *Pinkie maid r 615 n Kerr
Aull Georgia C (Mrs Hubert M) bkpr McCanless Mtr Co r 621 e Innes
" Humbert M (Georgia C) lino opr Post Publishing Co h 621 e Innes

Baldwin Directories
Challenge Comparison

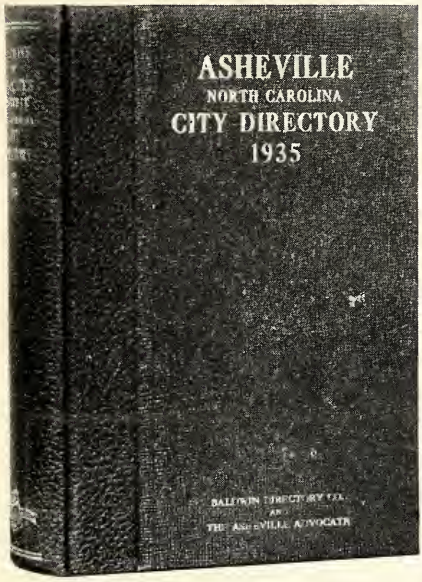

QUALITY DIRECTORIES

Carefully Planned
Accurately Compiled
Conveniently Arranged
Excellently Printed
Beautifully Bound
Conservatively Styled
Successfully Presented
Promptly Delivered
Regularly Issued

CITY DIRECTORIES OF CHARACTER

Published in Selected Cities Throughout the South in Association with Daily Newspapers and Local Commercial Organizations.

BALDWIN DIRECTORY SERVICE IS UNIQUE!

No other publisher in the United States offers to the public a directory of the type issued by the Baldwin organization. Business firms using Baldwin directory service are unanimous in their acclaim of its many unique features.

AMERICA'S FINEST DIRECTORIES

BALDWIN DIRECTORIES OFFER TREMENDOUS ADVERTISING VALUE THROUGH THE NEW HOUSEHOLDERS' SUPPLEMENT WHICH IS PRESENTED TO THE HOMES

QUALITY DIRECTORIES by CONSERVATIVE BALDWIN
PROMPT ACCURATE

Baldwin Directory Co.

Incorporated

125 MEETING STREET CHARLESTON, SOUTH CAROLINA

The Greatest Do
Advertising Va

A conspicuous and attractive advertisement can be purchased in any Baldwin directory at an extremely reasonable price. When making up his budget for publicity the wise advertiser will remember the many special features of Baldwin service. He will take into consideration the large home circulation, the convenient arrangement of the display space, the excellence of the printing and binding and the number of times the directory is actually referred to each day of the year.

The primary purpose of the Baldwin organization is, of course, the supplying of accurate and reliable directory information promptly and regularly at the lowest possible cost consistent with good service. For this reason it is possible to price the advertising space far below the amount which would be charged on the basis of value if the book were primarily an advertising medium. *There is no advertising medium in the South today which offers as much actual advertising value per dollar invested as Baldwin city directories.*

EVERY BALDWIN DIRECTORY MUST CONFORM STRICTLY TO THE SPECIFICATIONS PREPARED BY BALDWIN DIRECTORY CO., INC.

The Baldwin organization is ever on the alert for suggestions and recommendations which may increase the value of its service. At all times it co-operates with the local Chamber of Commerce, Merchants Association, newspapers and commercial organizations. Its work is carefully planned and painstakingly executed.

All information supplied is authentic; a double-check system is used to insure accuracy. Trained census managers and enumerators check and re-check all data which appears in the city directory. The information is secured by a house-to-house canvass of the territory covered.

THE HOUSEHOLDERS' SUPPLEMENT

The Householders' Supplement is carefully prepared to meet the requirements of the home. It contains a complete business directory of the city, a civic section with full-page announcements and photographs of the larger churches, clubs, libraries, schools, public buildings and civic institutions and a list of nationally advertised brands of merchandise with the name and address of the local agent or distributor.

Newspapers, Chambers of Commerce, Merchants Associations and Others Interested in Further Information Concerning Baldwin Directories Should Write to:

lar - for - Dollar
ue in the South

Every advertisement appearing in a Baldwin City Directory will be found also in the Householders' Supplement. The distribution plan for the supplement is thoroughly worked out and each copy is personally presented by a representative of the civic and commercial organizations of the city. The homes receiving copies of the supplement are carefully selected and there is very little dead circulation; almost every copy is referred to daily. *The live circulation of a Baldwin directory advertisement is actually from five to ten times that of an advertisement appearing in an average city directory, and the Baldwin distribution is primarily in the home.*

UNIQUE DISTINCTIVE ABCD A BALDWIN CITY DIRECTORY

SPECIAL FEATURES

In addition to all of the regular departments usually found in city directories, Baldwin directory service offers many exclusive features. Some of these are as follows:

1. All home owners are designated in the alphabetical resident directory and also in the street guide.
2. The number of children under 16 is shown after the name of the head of each family.
3. A numerical telephone directory is given.
4. A telephone guide arranged by streets is included.
5. Each nationally advertised brand of merchandise is listed under the proper business classification, with the name and address of the local agent or distributor.
6. Full page announcements, with photographs when possible, of all the larger churches, clubs, lodges, schools, libraries and other civic institutions are included in a special civic section.
7. The directory covers not only the city itself but also the smaller settlements and towns in the territory immediately adjacent.
8. The book is beautifully and durably bound in imitation leather.
9. Directory stands are installed in all public places so that the general public may have access to the directory at all times without cost.
10. An exact census is taken of each community and the directory gives the population.
11. The advertising is conveniently arranged to give the subscriber and the advertiser the best possible service.
12. A Householders' Supplement is issued in each city for the use of individuals in their homes. This gives the Baldwin directory a circulation five to ten times greater than the average directory.

Baldwin Directory Co., Inc.

125 Meeting St. Charleston, South Carolina

PROMPT QUALITY DIRECTORIES by CONSERVATIVE ACCURATE E. BALDWIN

BALDWIN DIRECTORIES ARE PUBLISHED IN CO-OPERATION WITH LOCAL NEWSPAPERS AND CIVIC ORGANIZATIONS BY THE NATION'S FASTEST GROWING DIRECTORY PUBLISHERS

The Asheville Advocate

ASHEVILLE, N. C.

January 1, 1935

Mr. Robert Morton Baldwin
87 Patton Avenue
Asheville, North Carolina

Dear Mr. Baldwin:

I am more than pleased with the public response to the newspaper announcement that 3000 copies of the Householders' Supplement of the 1935 City Directory will be presented to the homes of Asheville and surrounding trade territory by the Asheville Merchants Association. Already they have received several hundred letters requesting that copies of this useful and attractive volume be reserved.

The Householders' Supplement will serve two purposes: (1) It will furnish to the homes a well-arranged book of miscellaneous information and a complete buyers' guide of the city, which will be cherished in later years as a 1935 souvenir of Asheville. (2) It will supply to the business firms a tremendously valuable medium of advertising at a very low cost. It is my opinion that through the supplement you have solved the difficult problem of raising sufficient money to pay for an accurate and complete city directory regularly. Business men are not reluctant to spend money for something of real worth.

I was glad that the Asheville Chamber of Commerce and the Asheville Merchants Association endorsed the Baldwin directory. You have many unique features which will greatly increase the usefulness of the book. I find that most firms are particularly interested in your designation of home owners in the resident directory and also in the street guide, listing of the number of children under 16 in each family, numerical telephone directory and street telephone guide.

The presentation of the supplement at each home by a personal representative of the Merchants Association will greatly increase the public interest in the directory and I am confident that next year we will have thousands of directory enthusiasts among the householders of Asheville. I am more than pleased to be associated with you in the publication of a directory of this character.

Very truly yours,

H. H. Thomas

Publisher
The Asheville Advocate

HHT-HCL

Newspapers, Chambers of Commerce and Merchants Associations interested in securing Baldwin directory service for their communities may communicate with the Baldwin Directory Company, Inc., Charleston, South Carolina.

*Austin A C lab r 309 n Lee
" Ben L (Mary) mech McCanless Mtr Co h 125 e Steele
" *Corinne tchr Lincoln Sch r 421 e Concord
" *Corinne r 508 Concord
" *Bessie (wid C C) 1 tchr Granite Quarry h 706 e Monroe
" Delma B (Ruth) 2 (o) tex wkr Sbury Cotton Mills h 919 n Church
" *Eliza 2 dom r 414 Institute
" Hoyle P 1 linemn So Pub Util r 525 w Horah
" Jas T (Hattie M) 4 supv ref serv So Pub Util Co r 525 w Horah
" *Jno L (Creola) 1 emp So Ry h 613 s Clay
" Jos C (Lula) 4 tex wkr Sbury Cotton Mill h 52 Hill
" Lindie r Rowan Co Home
" *Lizzie 1 h 315 e Kerr
" Margie tex wkr Sbury Cotton Mill r 52 Hill
" Mary E r 125 e Steele
" O Byrd (Pattie) 4 tex wkr Cannon Mills h 58 Park av
" *Wade F (Ada) lab So Ry h 427 Broad ESpen
Auten Arthur W (Lucile) 4 body finisher Raney-Cline Mtr Co h 206 e Steele
*Autrey Bennie r 304 s Craige
*Avery Kathleen maid J W Carpenter r 309 Mahaley av
" *Rosa maid S H Gosney r Heiligtown ESpen
" *Saml E (Laura) (o) frt caller So Ry h 106 Lloyd
" *Willie M maid G M Holbrook r 808 w Horah
Aycoth Jas R (Iona S) mech Raney-Cline Mtr Co h 1701 n Main
Ayers Euell S (Margie) 3 ctr Harris Granite Co h 115 C
" Gertrude winder Rowan Cotton Mills r RD 2 RMV
" Lillian (wid I N) (o) h 915 n Main
Ayres Eleanor student r 303 w Council
" Wm P (Marie H) 1 chf dspr So Ry h 303 w Council
" Zelma sec HOLC r 303 w Council
Babb Reese H (Azalea) 3 mgr F W Woolworth Co r 914 n Main
Bacas Thos (Eugenia T) 1 (Am Hat Wks) h Military av
Badget Clyde r 209 Spen ESpen
" Jno H (Sarah) h 209 Spen ESpen
Bailey Anna (wid Jno) h 9 Caro
" *Dorothy student r Goler Hall
" Dovie r 311 e Innes
" Flora B (wid V A) 2 clk N C Finishing Co r 206 n Fulton
" *Francis (Pearl) (o) clk Miller's Cafe h 909 w Horah
" Hazel r 1107 n Long ESpen
" Jno T (Archie) 1 emp So Ry h 1107 n Long
" *Moses (Annie) 2 lab So Ry r 312 Long ESpen
" Robt r 9 Caro
" Stafford R (Helen) 1 tex wkr Cannon Mills r 511 Park av
" Troy E (Hallie) h 308 s Fulton
" *Waddell lab r 508 n Lee
" *Waddell (Mollie) 3 r 225 Moore ESpen
BAIN OTIS (Vivian) mgr So Bell Tel & Tel So dir Chamber of Commerce r 630 Wiley —tel 9080
*Baity Annie L emp Kannapolis Mills r 306 s Institute
" *Donald r 306 s Institute
" Geo A (Midway Lunch) h 117 e Harrison
" *Gertrude (wid C L) r 306 s Institute
" *Golen r 306 s Institute
" J H opr Duke Pr Co Sub Sta
" M D clk Midway Lunch r 117 e Harrison
" O C clk Oakdale Barbecue Stand h 117 e Harrison
" Oda L (Clara) (Baity's Cash Gro & Mkt) h1220 n Main
" Owen clk Baity's Cash Gro & Mkt r 1220 n Main
Baity's Cash Grocery & Market (O L Baity) 1315 n Main
Baker A Jack (Ellen) (o) rep Home Security Co h 415 Holmes av
" Annie Mae r 810 s Fulton
" Chas M r 119 n Sbury av Spen
" Chas M (Lucile) atndt So Oil Stores Inc h 614 5th Spen
" Chas M (Senora) 2 (o) engr So Ry h 504 2nd Spen
" Chas W (Junie) (o) engr So Ry h 119 n Sbury av Spen
" Della 2 tex wkr Cannon Mill r 6 Park av
" Eldridge H (Rida) 1 (o) vp Baker's Inc h w Lafayette
" Elizabeth sec N C Sunday Schl Assn r 114 Circle dr
" Ellen (Mrs A J) asst J M Ketchie r 415 Holmes
" F Arolee (Viola) 2 birmkr So Ry h 214 e Bank
" Henderson student r 810 s Fulton
" Iva (Mrs L E) sec & treas Baker's Inc r 810 s Fulton
" Lawrence E (Iva) 3 (o) pres Baker's Inc h 810 s Fulton
" Lorene bkpr Baker's Inc r 810 s Fulton
" Pauline sealer Stanback Co r 504 2nd Spen
" Pottery Company (R B Yancey & Elizabeth Councill) 204-07 Yancey bldg
" *Robt r 507 s Boundary
" *Ruth r 418 e Monroe
" Wm r 810 s Fulton
" Wm A slsman Bell Shoe Store r 201 Heilig av
Baker's Inc L E Baker pres E H Baker vp Iva Baker sec & treas—ready to wear 110 n Main
BALDWIN DIRECTORY CO (INC) Albert Orth pres-treas Robert M Baldwin vp L A R Nelson sec publrs Salisbury City Directory home office Charleston S C (See Insert RD Pages 32 and 42)
" Edgar B (Va Fruit Store) r 207 s Main
" Loma (wid Chas) 2 (o) h 1329 n Church

BALDWIN ROBERT MORTON (Sara M) 2 vp and gen mgr Baldwin Directory Co res Charleston S C
BALDWIN SARA M (Mrs Robt M) dept mgr Baldwin Directory Co res Charleston S C
" *Wm dish washer Hotel Ford Coffee Shop r n Lee
Ball Ada (Mrs W H) tex wkr Cannon Mill r 751 e Franklin
" Wm H (Ada) 2 tex wkr Cannon Mill h 751 e Franklin
Ballard Carl D (Maude E) 5 h 11 Caro
" Ethel asst sec SPCA res Mooresville N C
" G H (o) emp So Ry r 1609 n Main
" Grover C (Jessie) (o) engr So Ry h 1600 Sbury av Spen
" H Badger r 828 s Main
" Hugh Y (Hettie) 2 gen supt Rowan Cotton Mills No 1 h 330 Heilig av
" Irene clk Co Aud & Treas Ofc r 1600 Sbury av Spen
" Kenneth r 1600 Sbury av Spen
" Lawrence M (Debbie) slubber Rowan Cotton Mills h 38 Cottage
" *Rebecca h 18 Railroad av ESpen
" Reginald student r 330 Heilig av
Ballard's Shoe Shop (H B Ballard) h 110 w Chestnut
Ballinger Jas condr So Ry r 611 s Yadkin av Spen
Bame David L (Gertha) 3 (o) hlpr So Ry h 209 Depot ESpen
" Elizabeth student r 209 Depot ESpen
" Gilbert T (Mildred) atndt Milford Serv Sta h RD 1
" Hoke r 919 s Main
" Hoy Granite ctr Harris Granite Quarries Co h RD
" Jno W (Mary) 3 clk So Ry h 225 n Clay
" Saml J (Lala) 3 postal clk So Ry h 110 n Ellis
Bandon Curtis r 115 e Crawford
" Savannah (wid W A) r 115 e Crawford
Bangle B David (Minnie) 1 h 516 w Bank
" Blanche r 516 w Bank
" Craig H (Lillian) 1 carp Sbury Cotton Mill h 180 Rhyne
" Pershing news boy Sbury Post r 516 w Bank
BANKETT DOUGLAS S (East Spencer Mtr Co) (Sbury Ignition & Battery Co) h 1014 nLong ESpen
BANKETT EDGAR B (East Spencer Mtr Co) (Sbury Ignition & Battery Co) r 1014 n Long ESpen
" Ernest L (Daisy) 1 emp So Ry h 1207 n Long ESpen
" Fred W (Blanche) (o) asst dist mgr Life Ins Co of Va h 1018 n Main
*Banks Essie r 511 w Marsh
" Lottie May 1 slswn Purcell's Women's Apparel Shop r 721 s Main
" *Perry cook Liberty St h 314 Depot
" *Wyatt r 314 Depot
Banpoole Chalmers student 631 e Henderson
" Melton B (Frieda) 4 (o) mkt r 631 e Henderson
Banton Edwd D (Louise) 1 ticket clk So Ry h 11 Wallace bldg
Barbee Anna 4 h 803 e Bank
" Robt J (Alice) 2 h 427 w Fisher
*Barber Alice (wid Saml) h 709 e Monroe
" *Alma (wid Saml) 4 h 316 Concord
" *Avery student r Dodge Hall
" Chas r 1806 n Long ESpen
" Clarence P (Frankie) 2 (o) barber Wallace Bldg Barber Shop h Statesville rd
" *Creola (Mrs Jas) r 609 w Marsh
" Floyd M (Lina) h 1806 n Long ESpen
" Gilmer hlpr Summersett Funeral Home Inc 125 w Council r do
" Green yd hand Rowan Cotton Mill No 1 h RD
" Guy A (Ethel) 4 dr Sbury Orange Crush Btlg Co h 132 w Lafayette
" Harris emp N Caro Finishing Co r 18 13th
" *Jas (Creola) r 609 w Marsh
" Janie student r 1623 n Main
" *Jennie cook E A Goodman r s Railroad
" Jno steam ftr city schs r 1400 n Main
" *Jno A (Bessie) 3 emp Yadkin Hotel h 420 s Institute
" Jno D (Effie) clk So Ry h 1623 n Main
" Jos L (Fanny M) slsmn Raney-Cline Mtr Co h Sbury RD 4
" L Kenneth (Lottie) 4 (o) firemn So Ry h Earnhardt av Spen
" Lacy (Dema) tex wkr Caro Mills r 106 n Yadkin av Spen
" Lee (Margaret) 2 electrn Cartex Mills h 306 Grove
" *Leon delmn Innes St Drug Co Inc r RD 2
" *Lottie maid J R Trotter
" Margaret (Mrs Lee) spooler Cartex Mills r 306 Grove
" *Mary r Rowan Co Home
" *Mary dom r RD 3
" *Mildred dom r RD 2
" Minnie A (wid Frank) (o) h 512 w Innes
" Nota C (wid J H) h 206 n Fulton
" Robt L firemn Cartex Mills r 306 Grove
" *Saml (Jennie) section hd So Ry h 1025 s Railroad
" *Saml (Nannie) (o) h 29 Cedar ESpen
" Sidney S (Grace) 4 linemn Duke Pr Co h 518 e Council
" *T J hlpr Sbury Marble & Granite Co r ESpen
" *Thos emp Isenhour & Son r ESpen
" Thos tender So Ry h 29 Cedar ESpen
" *Thos (Marie) 1 tr dr h 416 n West
" Thos D (Mary) 3 tender So Ry h 1400 n Main
" *Wm A (o) lab So Ry h 307 Mitchell ESpen
*Barfield Morris student r Dodge Hall
Barger Berl W (Carrie) 1 (o) boiler inspr So Ry h 128 e Horah
" Berl W Jr (Laura) mgr W C Williams' Smoke Shop r 128 e Horah
" Bryce clk D W Barger Gro r 630 s Ellis
" C M C Grocery & Mkt (C M C Barger) 722 w Liberty
" Chloe 1 sten HOLC r 124 w Kerr

BARGER
" Curtis M C (Fannie) (o) (Barger Gro) h 703 n Main
" D W Grocery (D W Barger) 627 s Caldwell
" Derby W (Myrtle) 3 (o) (D W Barger Gro) h 630 s Ellis
" Floyd formn N C State Prison Camp r Boston Cross rd
" Jas M clk W C Williams' Smoke Shop r 128 s Horah
" Laura (Mrs B W Jr) slswn Purcell's Women's Shop r 128 e Horah
" Luther A (Dorcus) groundmn So Pub Util Co r RD 6
" Martin L (Mary) lab Sbury Cotton Mills h 907 s Jackson
" Nimrod r Rowan Co Home
" Ray clk D W Barger Gro h 630 s Ellis
" Sidney A (Myrtle) 2 tex wkr Cannon Mill h 57 Park av
Barker Daisy (wid T) (o) h 509 Caro av Spen
" Elizabeth (Mrs T R) tchr Spen HS r (r) 600 4th Spen
" Max (Irene) 1 ofc wkr Fed Hsg Adm r 425 w Liberty
" Nellie (wid M L) (o) h 425 w Liberty
" Ralph R (Neta) 1 clk Pender's Gro res Mooresville N C
" T Ralph (Elizabeth) 1 tchr Spen HS h (r) 600 4th Spen
" *Thos r 509 Caro av Spen
" Van r 425 w Liberty
" Virginia tchr r 425 w Liberty
" Wesley W (Helen) 1 mach So Ry h 509 Rowan av Spen
Barkley Clarence V (Mary D) 1 (o) (Barkley's Gro) h 434 s Fulton
" Clarence V Jr clk Barkley's Gro r 434 s Fulton
" Mary E (wid T A) (o) h 530 n Fulton
Barkley's Grocery (C D Barkley) 416 w Monroe
Barlow Hattie (wid W L) r 408 s Ellis
Barnes Dewey r 629 n Main
" Elmer tex wkr Cartex Mills r 1434 n Lee
" Grover C (Zella) 3 wtchman Yadkin Mills h 301 Hudson av Spen
" Hall r Hudson av Spen
" Irene emp N C Finishing Co r 420 e Bank
" Jessie (Mrs W W) spinner Cartex Mills r 1434 n Lee
" Julia r 629 n Main
" Lillian (Mrs W B) opr Rowan Cotton Mill No 1 r RD 2
" Luther L (Annie M) 4 tex wkr Cartex Mills h 300 Grove
" R Tilley (Grace) 1 carp h Rowan av Spen
" Sadie r Rowan av Spen
" Thurman speeder Cartex Mills r 1434 n Lee
" W Silbert (Ruth) pkr Caro Mills h 311 n Sbury av Spen
" Walter W (Jessie) 3 speeder Cartex Mills h 1434 n Lee
" *Wm (Gertrude) lab r 309 s Lloyd
" Wm B (Lillian) roving hauler Rowan Cotton Mills r RD 2
" Wm F (Ora) 1 h 629 n Main
Barnett Callie (wid W H) (o) h 509 4th Spen
" Margorie sten So Ry r 509 4th Spen
" Wm H slsmn Stanback Co r 509 4th Spen
Barnette Wm A (Susan) h Calhoun
*Barnhardt Amanda (wid Rubin) (o) h 920 w Horah
" *Carrie dom G R Fleming h 547 Graham
" E C op Rowan Cotton Mills No 1 res Concord N C
" E L 2 slsmn Sbury Orange Crush Btlg Co h RD
" Edythe sealer Stanback Co r 400 n Yadkin av Spen
" Henry mech Foil Mtr Co res Churchland N C
" *Inez dom r 547 s Graham
" Katherine r 400 n Yadkin av Spen
" Lamont student r 128 Ridge av
BARNHARDT MANLUS C (Grace) 5 (o) (Sbury Marble & Granite Co) h 128 Ridge av—tel 361
" Manlus C Jr slsmn Sbury Marble & Granite Co r 128 Ridge av
" Melvin student r 128 Ridge av
" *Pearl dom A H Snider r 547 Graham
BARNHARDT QUARRY (Sbury Marble & Granite Co) Old Randleman rd 5 mi s of Sbury
" *Sadie r 547 Graham
" Wm 4 h 400 n Yadkin av Spen
" Wm T (Della) 3 tex wkr Cartex Mills h 1400 n Lee
" *Wilma tchr Lutheran Mission r 920 w Horah
BARNHARDT see also BERNHARDT
Barnheart J A boiler mkr So Ry r 203 8th Spen
Barrier Brunell r 601 3rd Spen
" Elva dom F L Clement r do
" *Leana (wid Jos) h 1106 w Horah
" *Oscar tailor r 1106 w Horah
" Oscar L (Mary) 3 (o) eng carp So Ry h 601 3rd Spen
" Sallie (wid F V) (o) h 215 n Jackson
Barringer Alice (wid Marshall) r 721 s Jackson
" B Kyle (Katherine) 2 teller Wachovia Bk & Trust Co r 424 w Horah
" Banks mach opr Rowan Cotton Mills No 1
" Benj A (Lorena) 5 (o) h 721 s Jackson
" Burton C (Grady) 3 mach hlpr So Ry h 329 s Lee
" C Dee (Myrtle) 1 pastor Smith's Grove Bapt Ch 10 Rowan Blvd RMV
BARRINGER C PARX (Mae H) 3 (o) lawyer Law bldg h 721 Wiley av (See Page 53)
" Calvin B (Myrtle) 4 (o) h 612 Park av
" Calvin R (Viola M) meter mech So Pub Util Co r RD 2
" Carrie (wid J V) (o) h 915 s Main
" Catherine bkpr Rowan FCX Serv r RD 4
" Cone L (Sarah) 2 barber Sanitary Barber Shop h 221 n Long
" Edwd E (Mamie) h 220 w Monroe
" Emmett T (Maude) routemn Sbury Ldry r Sbury RD 5

BARRINGER
" Fred (Mary) emp Rowan Cotton Mills h 8 Rowan Blvd RMV
" Harry A pharm Purcell's Drug No 2 r s Fulton
" J B mach opr Rowan Cotton Mill No 1
" J E (Alice E) 2 mgr Old Hickory Oil Co h 524 Wiley av
" Jno r 220 w Monroe
" Jno A M atndt Hill Tire Co res Granite Quarry N C
" Jno H (Ollie) (o) hauler Rowan Cotton Mills h 6 Rowan Blvd RMV
" Lewis mach opr Rowan Cotton Mill No 1
" Margaret sten HOLC r 220 w Monroe
" Martin H (Jennie L) dr Gulf Refg Co res Granite Quarry N C
" Mary r 612 Park av
" Mary (Mrs Fred) opr Rowan Cotton Mills r 8 Rowan Blvd RMV
" Myrtle (Mrs C D) spinner Rowan Cotton Mills r 10 Rowan Blvd RMV
" Nell r 702 4th Spen
" Oscar C (Neelie) 2 tex wkr Rowan Cotton Mills r RD 2
" Venus (wid Jno) r 503 s Lee
" W Lewis (Lucile) (o) tex wkr Rowan Cotton Mills h RD 2
" Wm M (Mabel) asst sec Wachovia Bk & Tr Co h 204 Fairmont ter
" Wm R (Mary J) condr So Ry h 702 4th Spen
" Wm R Jr r 702 4th Spen
Barron Kate (wid A L) clk Yadkin R R Co r RD 5
Barrow J B (Lena) 4 tex wkr Sbury Cotton Mill h 80 Kirk
" Wm r 80 Kirk
Bartlett Jas D (Mary) mgr H A Rouzer Inc h 108 n Ellis
*Barton H Chas (Carrie) (o) frt caller So Ry h 614 w Kerr
" *Iva M maid H B Buford r 317 n Lee
Bashaw Elizabeth hskpr Elizabeth Lane Pine Knot Apts r do
Basinger Carl tex wkr Rowan Mills r 435 n Shaver
" Chas L (Sadie) 2 tex wkr Rowan Mills h 435 n Shaver
" Chester (Minnie) tex wkr Rowan Mills r 425 n Shaver
" Clarence (Elsie) 1 tex wkr Cartex Mill r 324 Long ESpen
" David L (o) h 118 Heilig av
" Gertrude clk Nichols Ice Cream Parlor r 614 e Fisher
" Hazel hskpr J H Hill r do
" Jno tex wkr Cartex Mills r 1341 n Richard
" *Jno (Maude) 1 (o) lab So Ry h 12 Cedar ESpen
" Jno J (Lillian) 2 slsmn Singer Sewing Mach Co h RD 2
" Josephine tex wkr Rowan Mills r 531 n Long
" Kate r Rowan Co Home
" Lewis C student r 614 e Fisher
" Lillian spinner Rowan Cotton Mill No 1 r RD 2
" Lula (wid G L) 4 h 1341 n Richard
" Mildred slswn Montgomery Ward & Co r 614 e Fisher
" Shelly D (Jennie) 3 carp h 614 e Fisher
" Susan F (wid W A) r 118 Heilig av
" W Waverly (Addie M) 2 carp Kesler Cotton Mills h 303 Vance av
" Walter (Alice J) lab tech Stanback Co h 508 Iredell av Spen
Bass Lattie B (Ethel) 5 (Economy Cash Gro) h 210 s Caldwell
Bassinger Harold (Elizabeth) tex wkr Sbury Mill r 209 s Clay
Bastian Transfer (C L Bastian) 607 n Boundary
*Bates Council (Mary) 3 cook Elks Club h 708 w Innes
" *Earl (Nannie) 1 farmer h RD 3
" *J C kitchen hlpr Yadkin Hotel
" *Jas r RD 3
Baucom B Frank (Laura) (o) car repr So Ry h 917 s Fulton
" Chas H (Jeanette) asst supt A & P Tea Co h 113 e Miller
Bauknight Duco Wks (Jack Bauknight) auto painting 129 s Church
" Jack (Lucile) (Bauknight Duco Wks) h 800 n Church
*Bauman Clarence por Raney-Cline Mtr Co r 908 w Bank
Baxley Annie S (wid J H) r 1026 s Main
" Carlisle r 118 e Cemetary
" Cora (wid J D) (o) r 607 Meadow Spen
" Coyt guard Prison Camp h 1026 s Main
" Kenneth mech McCall's Garage r 118 e Cemetery
" Leone r 118 e Cemetery
" Willie J (Dora) h 118 e Cemetery
Bayer Theo (Charlotte) (o) h 156 Mahaley av
Beacham Iddell tex wkr Cannon Mills r 725 Park av
" Jesse O (Thedy) 3 tex wkr Cannon Mills h 725 Park av
" Thedy (Mrs Jesse) tex wkr Cannon Mills r 725 Park av
" Whitson tex wkr Cannon Mills r 725 Park av
Beachan Edna r 1312 n Richard
" Fred L (Mamie) 3 tex wkr Cartex Mills h 1312 n Richard
" J C tex wkr Cartex Mills r 1312 n Richard
" Mamie (Mrs F L) spinner Cartex Mills r 1312 n Richard
Beam Jno P (Belle) 1 emp Sbury Cotton Mills h 33 e Thomas
" Mary r 33 e Thomas
Bean Frances student r 803 3rd Spen
" Jas W (Annie) 1 (o) foremn So Ry h 803 3rd Spen
" Jas W Jr student r 803 3rd Spen
" Jno W (Faith) 1 loom fxr Sbury Cotton Mills h 1007 s Church
" Snowdie (Mrs E H) 2 nurse h 719 s Jackson

BEARD BRYCE P (Mildred) 4 (o) pres Beard & Beard dir 1st Nat Bk mfrs agt Crown Cork & Seal Co 2nd vp and dir Chamber of Commerce h 310 Horah—tel 2040
" Callie r 321 e Bank
" Jennie (wid A F) fnshr Taylor Mattress Co r 109 n Boundary
BEARD J W (Sbury Marble & Granite Co) res Maiden N C
" Jennie (wid A F) (o) h 115 n Boundary
" Peter B (o) h 309 w Bank
BEARD & BEARD B P Beard pres bottlers supplies 210½ n Main—tel 162
*Beasley Lillie maid Ella C Wallace r 330 s Caldwell
" Mayme r 203 w Bank
" Robt C (Edna) 1 (o) signal maintainer So Ry h 720 n Fulton
*Beattie Moses C (Carrie) clergyman h 230 s West
Beaty Arthur R (Corinna) 1 pastor Boxwood Bapt Ch r 224 e Fisher
*Beauford Wm M bell mn Empire Hotel
Beaver Abbie E (wid Henry) (o) h 215 e Bank
" Annie (Mrs H C) bkpr Beaver Bros r 317 s Lee
" Brothers Plmbg & Htg (C B & H C Beaver) 108 e Fisher
" Burke (Virginia) dr Hartline Dry Clng Co r 425 Maupin av
" Burns clk Bell Shoe Store r 920 s Fulton
" Cecelia (Mrs C B) bkpr Beaver Bros r 324 e Bank
" Chas C (Ivey F) 3 (o) st car barn formn So Pub Util Co h 229 w 12th
" Clarence B (Cecelia) 3 (o) (Beaver Bros) h 324 e Bank
" Clyde S (Bessie) 2 tr dr Greer Hdwe Co h 1042 3rd Spen
" Edgar student r 920 s Fulton
" Edwd (Viola) formn N C State Prison Camp h Bostons Cross rd
" Ella r Rowan Co Home
" Emma (wid Mike) supv Stanback Co r 836 s Main
" Ethel 1 agt Old Reliable Prod r 310 w 14th
" Evelyn r 816 e Innes
" Gilbert R (Nellie) 2 h 22 Park av
" Guy r 816 e Innes
" H Clifford (Annie) 1 (o) (Beaver Bros Plmbg & Htg) h 317 s Lee
" Hubert tex wkr Kannapolis Mills r 1117 3rd Spen
" Beaver J Audrey asst mgr Zenith Chem Co r 1010 s Fulton
" Jno E (Eva) 1 tex wkr Cannon Mill h 7 Park av
" L M slsmn Crescent Mtr Co Inc res Rockwell N C
" Lillian (wid D A) (o) h 1010 s Fulton
" Loma r 1117 3rd Spen
" Mabel r 512 e Fisher
" Mamie tex wkr Cannon Mills r 502 e Franklin
" Margaret sten mayor's ofc ESpen r 1014 n Long ESpen
" Margaret student r 1002 s Fulton
" Mary E student r 1002 s Fulton
" Myron H (Connie) 2 yd switchmn So Ry h 816 e Innes
" Ray (Hazeline) 1 tex wkr Caro Mills r 1117 3rd Spen
" Richd r 1014 n Long ESpen
" Robt L (Jessie) 5 tex wkr Cannon Mills h 31 Park av
" Roy D (Mary E) 1 (o) firemn So Ry h 920 s Fulton
" Roy D Jr shpg clk Montgomery Ward & Co r 920 s Fulton
" S Joel (Mary) 2 (o) tex wkr Cannon Mills h 502 e Franklin
" Sidney C (Mary K) (o) slsmn Singer Sewing Mach Co h 328 s Shaver
" Theo asst opr Texaco Serv Sta res Granite Quarry N C
" Thos B (Carrie) 1 (o) carmn So Ry h 1117 3rd Spen
" Virginia r 229 w 12th
" Virginia (Mrs W B) slswn Buerbaum Book Store r 425 Maupin av
" W Burns slsmn Bell Shoe Store r 920 s Fulton
" W Burt (Virginia) emp Hartline Dry Clnrs h 425 Maupin av
" W Ernest (Elizabeth) 2 (o) firemn So Ry h 1002 s Fulton
" Wm A (Flora) 1 boiler mkr So Ry h 300 Iredell av Spen
" Wm P (Annie) 1 (o) carmn So Ry h 1014 n Long ESpen
Beck Annie (wid J W) h 125 e Horah
" Bessie (Mrs Roy) tchr Sumner Sch r 116 e Monroe
" C K tchr Boyden HS
" Chas E (Pearl) 4 tex wkr Cannon Mill h 34 Park av
" Danl K (Ella) 2 h 1225 n Railroad
" Fannie emp Caro Mills r n Yadkin av Spen
" Frank E blrmkr So Ry h 506 n Main
" Ida (Mrs R Baxter) tex wkr Rowan Mills r 807 n Green
" Idabell (wid W L) (o) h n Yadkin av Spen
" Jas dyer Caro Mills r n Yadkin av Spen
" Jas B (Annie L) 3 barber Palace Barber Shop h RD 3
" Jno T (Georgia) 7 (o) reprmn So Ry h Henderson Spen
" L Bruce (Lillie) 3 (o) (Central Cash Store) res Granite Quarry N C
" Louie L (Maude E) linemn So Pub Util Co res Granite Quarry N C
" Mattie R emp Character Prod Co r 125 e Horah
" O Geo (Ossie) 3 slsmn Simpson-Peacock Co h 1515 n Main
" Noah dyer Caro Mills r n Yadkin av Spen
" Pearl slipper plnt Character Prod Co
" R Baxter (Ida) 4 (o) tex wkr Rowan Mills h 807 w Green
" Robt (Willa) 1 tex wkr Yadkin Mills r 33 Sbury av Spen
" Roy (Bessie) dr Atlantic Refg Co h 116 e Monroe
" Roy R clk Ry MS r 125 e Horah

BECK
" S Faith student r 116 e Monroe
" Virginia student r 1515 n Main
" Voils L chem hlpr N C Finishing Co r 116 e Monroe
Beckom Chas D (Josie) 1 mach So Ry h 606 Rowan av Spen
" Chas W (Ethel) 1 (o) engr So Ry h 406 n Sbury av Spen
" Earl r 406 n Sbury av Spen
" Margaret student r 406 n Sbury av Spen
Beeker Ann emp Cannon Mill Co r 1600 n Main
" Blanche nurse Lowery Hosp r do
" Grier E (Mamie) 1 (o) emp White Pkg Co h 911 n Church
" Hallie emp Cannon Mill Co r 1600 n Main
" Hill (May) 2 emp White Pkg Co r 1600 n Main
" Jas E (Mary) carrier P O h Statesville rd
" Ruth emp Cannon Mill Co r 1600 n Main
" Wm S (Pearl) carrier P O res Cleveland N C
BELK-HARRY CO (INC) W H Belk pres A W Harry treas & mgr 118 s Main—tel 11 (See Card B D)
" Mary (Mrs Robt) clk Chas Stores Co r 1027 Church
" *Otis (Connie M) 1 lab So Ry h 40 Long ESpen
" Robt (Mary) (o) slsmn Singer Sewing Mach Co h 1027 s Church
" Rose Knox (wid Geo) 2 chm ERA Tchrs h 219 Mitchell av
BELK W H pres Belk-Harry Co res Charlotte N C
Bell Beulah maid A B Saleeby r Five Row ESpen
" *Betty (wid H) h Five Row ESpen
" Block Jas Mattox mgr 129½ s Main
" Carl T (Fronie) 2 tex wkr Sbury Cotton Mill h 72 Hill
" *Cramer (Cora) 1 hlpr Foil Mtr Co h 253 Correll ESpen
" Dock P (Lela) (Bell Gro) h 1109 s Sbury av
" *Edwd student r Dodge Hall
" *Elmer lab r 420 n Church
" *Ernest h 2 Five Row ESpen
" *Ervin lab r 420 n Church
" Geo asst mgr Transient Center Ldry r 118 e Fisher
" Grocery (D P Bell) 1104 s Sbury av Spen
" *Harrison emp Sanitary Cafe h 120 n Lee
" *Iva (wid M) h 324 s Craige
" J Zeb (Ella) 2 signal maintainer So Ry h 122 e Henderson
" *Jacob lab White Pkg Co r 420 n Church
" Josephine student r Five Row ESpen
" Margaret B sec Ernst Derendinger r 205 w Horah
" *Martha 2 h Five Row ESpen
" *Odell (Odessa) lab city h 129 w Liberty
" *Perther (Mattie) lab h 1221 w Marsh
" Price mech McCanless Mtr Co res Granite Quarry N C
" Richd incinerator hlpr city r Concord rd
" Robt C (Laura) 1 (o) condr SoRy h 509 2nd Spen
" Sarah sten r 509 2nd Spen
" Shoe Store Inc M G McCurdy mgr 103 n Main
" Shoe Repair Shop (E R Weant) 103 n Main
" Virginia (Mrs Robt) nurse Rowan Gen Hosp r 303 n Fulton
" *Nina maid Louise McDaniel r 231 w Cemetery
Bellis H Rex (Ruth H) cir mgr Post Publishing Co h 424 Maupin av
*Belser Felicia dom res Goldhill N C
*Bembry Thos H (Elizabeth) 1 tchr Livingstone Col r 601 w Monroe
Benfield Ada (Mrs Norris) winder Rowan Cotton Mills r 3 Rowan Blvd RMV
" Alma (Mrs Geo W) opr Rowan Cotton Mill No 1 r RD 2
" G Willis (Sula) 2 rib lapper Rowan Cotton Mills h 42 Willow
" Geo W (Alma) watchmn Rowan Cotton Mills h RD 2
" Norris (Ada) 4 comber Rowan Cotton Mills h 3 Rowan Blvd RMV
" Parris pkr Rowan Cotton Mills r RD 2
" Sula (Mrs G Willis) winder Rowan Cotton Mills r 42 Willow
Bennett Adelaide librn Sbury Pub Library r 305 n Fulton
" Bros Grocery (Flinchum & H H Bennett) 501 s Shaver
" Chas E (Mary E) paving contr h 520 w Innes
" Cora student r 201 n Long ESpen
" Flinchum (Maude C) (Bennett Bros Gro) r 309 s Shaver
" Herman H (Lois) (Bennett Bros Gro) res Cornatzer N C
" *Ida cook h 210 w Cemetery
" Jas E (Mary E) clk Innes St Drug Store h 926 n Main
" Jno (Veda) 1 emp Rowan Cotton Mills h 5 Rowan Blvd RMV
" Kathleen student r 520 w Innes
" Mary slswn Charles Store r 520 w Innes
" Maude clk Bennett Bros Gro r 309 s Shaver
" *Olivia 1 cook Julian Robertson h 805 w Horah
" *Pauline tchr r 201 n Long ESpen
" *Perle (Eva) cement fnshr h 126 s Lee
" Roy R asst farm agt Farm & Home Demonstration wk r 301 n Jackson
" Thos A (Carrie) 2 police city r 409 Rowan av Spen
" Veda emp Rowan Cotton Mills r 5 Rowan Blvd RMV
" Virginia student r 520 w Innes
" Wm E (Mary) r 926 n Main
" Wm N clk Cartex & Trotter Drug Store r 926 n Main
*Benson Arthur J hlpr Ludwig's Hatchery r 111 e Innes
" C R (Sara E) mach So Ry h 805 s Fulton
" Clark student r 135 s Long
" G Sidney (Lelia F) dept head Efird's Dept Store r 604 e Innes
" Grace r 121 Woodson

BENSON
" J Tolva (Elizabeth) 1 (o) (Hardiman & Son) h 300 2nd Spen
" Jno S (Fannie) 3 brk lyr h 121 Woodson
" Robt student r 121 Woodson
" Vivian asst to Glenn Choate r 125 s Long
Benton Ann opr Quality Beauty Shoppe r 402 4th Spen
" Annie music tchr r 218 n Yadkin av Spen
BENTON DRY CLEANING WORKS (Garland F Benton) 505 s Yadkin av Spen—tel 1423 (See Cards B D & Page 43)
" Chas S (Nancy) engr So Ry h 402 4th Spen
" Frances play dir Wayne P Sewell Co r 402 4th Spen
BENTON GARLAND F (Beulah M) (Benton Dry Clng Wks h 229 Yadkin av Spen—tel 1154
" J Herbert (Mae) (o) mach So Ry h 218 n Yadkin av Spen
" Mildred student r 402 4th Spen
" Tracy I (Carmen) firemn So Ry r 208 Rowan av Spen
Berkley Elijah J (Pearl E) (o) engr So Ry h 704 4th Spen
Bernhardt Ada h 616 s Ellis
BERNHARDT CLARENCE T (Sadie) (o) vp Sbury Hdwe & Furn Co r 403 n Main —tel 215
" Cecil student r 619 w Council
" Clifford L (Alliree L) emp Rowan Creamery h RD 3
" Ernest T (Lena R) (o) police city h 430 s Lee
" Flora S (wid H A) h 522 s Church
BERNHARDT GEO M vp Sbury Hdwe & Furn Co r 305 e Innes
" Gussie slswn Oestreicher's r 616 s Ellis
" Harvey A student r 522 s Church
" Jno A r 717 Wallace bldg
" Jno H (Nezzie M) condr So Ry h 619 w Council
" Katherine opr Lily Beauty Shoppe r 619 w Council
" Lillian cash McLellan's Dept Store r 616 s Ellis
" Leake A (Eva) 1 (o) emp Greer Hdwe Co h 228 w Bank
BERNHARDT ROBT L (Helen) 1 (o) pres-sec-treas & mgr Sbury Hdwe & Furn Co chm bd co comrs h 202 w Bank—tel 503
" Robt L Jr bkpr Sbury Hdwe & Furn Co r 202 w Bank
" Sallie (wid Paul) (o) bkpr Sbury Hdwe Co h 408 s Ellis
BERNHARDT see also BARNHARDT
*Bess Walter student r Hood bldg
Bessent Bess 1 h 131 Heilig av
" Chas M (Martha B) 1 linemn So Pub Util Co r 131 Heilig av
" Wm E (Gladys) r 602 n Main
*Best Chapel W P Thompson pastor 317 s Craige
" *Dock C (Elizabeth) (o) h 1011 w Horah
" *Lois r 1011 w Horah
BETHEL ALVA D (Merle) 1 mgr Co-op Finance Co h 203 e Henderlite
Bias Brooks B (o) slsmn Rustin-Johnson Furn Co Inc h 202 Heilig av
" Clyde H (Thelma) 1 emp J Van Hanford Florist h 1106 s Fulton
" Maggie (wid J R) (o) h 202 Heilig av
" Thelma (Mrs C H) tchr Innes St Sch r 1106 s Fulton
Bibb Claude R (Ann) 3 mgr Sands & Co r 214 5th Spen
Bickett Aileen tchr r 206 n Yadkin av Spen
" Conrad r 206 n Yadkin av Spen
" Jas R (Gussie) (o) mach So Ry h 206 n Yadkin av Spen
" Julius student r 206 n Yadkin av Spen
" Robt r 206 n Yadkin av Spen
" Roy student r 206 n Yadkin av Spen
Bigger Luther A (Bertie) 3 emp So Ry h 721 e Henderson
*Biggers Calvin (Ella) jan Wiley Sch r w Horah
" *Ella (Mrs Calvin) maid Wiley Sch r w Horah
" *Jas (Mary) 5 lab h 1126 w Horah
Bigham Nettie M (Mrs W W) weaver Kesler Mill r 614 e Cemetery
" Russell H pharm Purcell's Drug No. 2 r Yadkin Hotel
" Wm W (Nettie M) 1 fixer Kesler Mill h 614 e Cemetery
Bill's Place (W L Holsclaw) 313 n Long
Bingham Elizabeth (o) h 321 w Bank
" Russell H (Mary) 2 (o) mach So Ry h 403 7th Spen
Birch Robt 2 carmn r 412 Hudson av Spen
*Birst Robt (Geneva) 3 por Union Bus Sta h 300 s Craige
*Bishop Rachel maid Nellie Freeland r ESpen
Bivens Ernest D (Sena) sewing mach repr h 219 Jackson
*Black Alean r 1210 w Horah
" *Clara cook 135 Mocksville av h 720 w Kerr
" Council (Ellen) 2 emp Rowan Ldry r 130 e Kerr
" *Edna student r 1210 w Horah
" *Elihu asst cook Co Jail r do
" Geo T (Nancy) 1 (o) bkpr Sands & Co h 515 5th Spen
" *Grocery (Lula Black) 416 McCoy
" *Isaac r 1210 w Horah
" *Isaac caddy Country Club r w Horah
" Jno hlpr So Ry h RD 4
" *Kenneth r 1210 w Horah
" Lloyd hlpr So Ry h RD 4
" *Lula (Black Gro) h 1131 Horah
" *Minnie maid G B Herndon r 311 s Craige
" Myrtle 1 r 130 e Kerr
" Odis V (Faye) dist supt Pender Co h 118 e Miller
" Rachel nurse r 808 n Main
" Ruth opr Oestreicher's Beauty Shoppe r 808 n Main
" *Saml A (Daisy) (o) nurse h 1210 w Horah
Blackman Earl r 508 8th Spen
" Edwd R (Maggie) (o) foremn So Ry h 508 8th Spen
" Jeanette r 508 8th Spen
" Leonard eng sup mn So Ry r 508 8th Spen

BLACKMER WALTER S JR (Eva) 2 (o) mgr So Dairies Inc h 112 s Fulton—tel 210
" Walter S III student r 112 s Fulton
Blackmon Alameda cash Victory Theatre r Hall ESpen
" Broadus L (Alameda) mgr Piedmont Drug Co h Hall ESpen
" Yancy (Curry) 1 clk Piedmont Drug Co h n Long ESpen
Blackwelder Clarence A (Myrtle) (High Point Cafe) h 109 6th Spen
" F Marie (Mrs Jas H) bkpr Moskin Cred Clo Co r Correll ESpen
" Jas H (F Marie) (o) (Blackwelder's Barbecue) h Correll ESpen
" Jno Barbecue (Jno Blackwelder) 304 Depot
" Jno (Viola) 2 (Blackwelder's Barbecue) h 810 Lincolnton rd
" Leonard r Correll ext ESpen
" Marvin (Margaret) tex wkr Cannon Mill r 112 n Boundary
" Robt J (Mary) 2 tex wkr Cannon Mill h 39 Park av
" Robt L (Ethel) 4 (o) farmer h Correll ext ESpen
" Ruby student r Correll ext ESpen
" W Smoot (Annabel) 2 slsmn C D Kenny Coffee & Tea Co r 419 w Innes
" Wm A (Katherine) (o) h 717 Lincolnton rd
Blackwelder's Barbeque (J H Blackwelder) lunches confectionery 205 s Main
Blackwell Adam r Rowan Co Home
" Bettie (wid G F) h 417 n Ellis
" Cletus J (Rena) 3 pntr h 1507 Long ESpen
" Clarence Jr student r 230 s Lee
" Clarence D (Ella M) pntr Bauknight Duco Wks h 230 s Lee
" Cleve J pntr Bauknight Wks r ESpen
" Fannie smstrs Character Prod Co r 417 n Ellis
" G Wm (Virgie) tex wkr Sbury Cotton Mills h 108 Jackson
" *Lillie h 402 w Cemetery
" Murry Lee r 108 Harrison
" Otis C (Alma) 2 recouper So Ry h 1330 n Main
" Troy Lee student r 108 Harrison
" Wm (Ida) 6 farmer h n Ellis ext
" Wm A (Fannie) firemn So Ry h 127 e Henderson
" Blackwood C W slsmn Stanback Co res Campobello S C
*Blair Allen (Pearl) lab So Ry r 429 Broad ESpen
" *Beulah h 325 n Lee
" Chas R emp st dept city r 821 Railroad
" *Frank emp Big Boy Co r 131 w Franklin
" *Harry (Dora) 1 lab So Ry h 47 Long ESpen
" *Henry r 47 Long ESpen
" *Jas (Helen) lab h 325 n Craige
" *Jno r Rowan Co Home
" *Mary h 50 Cedar ESpen
" *Nannie r 411 e Horah
" *Pauline h 131 w Franklin
" *Pearl dom C L Mock r 429 Broad ESpen
" *Raymond emp Isenhour & Son r ESpen
" *Rosa dom H S Milne r e Spen
" Saml hlpr So Ry h 705 Moore ESpen
" *Rosa dom H S Milye r ESpen
" *Saml (Lizzie) 3 lab So Ry h 701 Moore ESpen
" Thos eng clnr So Ry h 312 Railroad av ESpen
" *Thos (Margaret) emp So Ry h 49 Cedar ESpen
*Blake Dillie r 422 s Shaver
" Jas emp Ingle Jewelry r 1119 w Horah
" *Otelia dom r 1119 w Horah
*Blakeney Ella (Mrs Zack) emp Sbury Ldry r 404 Concord
" *Zach (Ella) 1 emp So Ry h 404 Concord
Blalock Agnes r 313 Mildred av
" Arthur G (Mary) (o) engr So Ry h 110 Rowan av Spen
" C Jack (Olive) 2 (o) firemn So Ry h 1407 Shaver ESpen
" Clyde student Spen Jewelry Co r 412 n Yadkin av Spen
" J Earle (Georgia) slsmn Sbury Mtr Co h 120 e Miller
" Joe (Eva) 2 lab So Ry h 1508 Long ESpen
" Leonard student Spen Jewelry Co r 412 Yadkin av Spen
" Paul G (Kathryn) 1 condr So Pub Util Co h 730 n Main
Bland D Wayland (Helen) 3 br hse supt Swift & Co h 221 w Monroe
" Jos H (Meta) 1 mgr Metro Life Ins Co r 218 w Thomas
*Bledger Anderson h 44 Verble ESpen
Blodgett Anne tchr Spen HS r 509 4th Spen
Bloom Cora (wid T K) r 421 e Lafayette
" Everett tex wkr Rowan Mills r 421 e Lafayette
" Murray tex wkr Rowan Mills r 421 e Lafayette
Blount Alice (wid J M) h 611 s Yadkin av Spen
" Harry A (Lena) 4 h 211 Mitchell av
" *Homer emp Sbury Iron Wks r 803 s Clay
" *Katie r 803 s Clay
" *Leona maid P A Hare r 805 s Clay
" *Walter student r Dodge Hall
Bloxam Barbara student r Milford Hills
" Ian student r Milford Hills
" Leonard linemn So Pub Util Co r Milford Hills
" Percy (Olive) (o) engr h Milford Hills
Bob's Place (R J Holshouser) cafe 110 e Fisher
Bobbitt Pauline (wid C M) (o) h 608 4th Spen
*Boger Collin W hlpr Cheerwine Btlg Co r RD 3
" Adam L (Ada) firemn Yadkin Hotel h 622 w Cemetery
" *Boger Clyde student r 302 Ry av ESpen
" *Ellen (wid A J) h 502 Concord
" Geo H (Myrtle) 2 (Boger Gro) h 301 Long
" Grocery (Geo Boger) 309 Long ESpen
" *Howard lab Curn Carlter r 302 Ry av ESpen
" Jno H M (Zula A) 1 dr Armour & Co h e Bank
" Laura (wid D M) (o) h 209 s Lee

BOGER
" *Lillian r 302 Ry av ESpen
" Lowell (o) emp P O h 808 n Main
" Luther C (Ruby) 2 shpg clk Armour & Co h 303 s Clay
" *Lydia cook h 315 s Craige
" *Mary lndrs Star Ldry h 302 Ry av ESpen
" *Myrtle r 302 Ry av ESpen
" Myrtle E student r 301 Long ESpen
" Paul dr Armour & Co r 303 s Clay
" *Sadie dom r 302 Ry av ESpen
" *Saml r 302 Ry av ESpen
" *Wm (Grace) 6 emp J B Mattox h 321 Graham
Boggs Chas M tinner So Ry h 617 s Main
" E Drayton (Sallie) 7 h 198 Henderson ESpen
" Bessie (wid J A) 3 h 415 Mildred av
" Eliza (wid W H) r 617 e Bank
" Geo student r 415 Mildred av
" Lee Roy student r 198 Henderson ESpen
" Marvin student r 917 s Main
" Michl (Ollie) tinner So Ry h 917 s Main
" Minnie student r 198 Henderson ESpen
Bogle Jas L (Lillie) 2 h 520 e Horah
" Jas L Jr r 520 e Horah
" Jno L frt car repr So Ry h RD 4
" Ruby r 520 e Horah
*Bold Glenn lab Sbury Ice Plant r 228 Mitchell ESpen
Bolden Chas R agt Life Ins Co of Va r Sbury RD 1
*Bolding Wm r 309 n Lee
Bolen Jennie (wid Jas) r 1126 s Fulton
*Boler Alice r 406 n Caldwell
" *Andrew (Ruth) h 430 n Church al
" Arthur hlpr So Ry h ESpen
" Geo hlpr So Ry h 20 Shaver ESpen
" *Ida (wid J) 1 r 113 e Franklin
" Silas lab So Ry h 711 Grady
" Tom hlpr So Ry h ESpen
Boles Luther O frt car repr So Ry h RD 4
" Ray (Yadkin Soda Shop) r Ford Hotel
Boley Lena R instr in drawing & industrial arts Catawba Col tchr Boyden Sch r Catawba Col
Bolick Elizabeth (wid E L) r 204 Heilig av
" Henry L (Margaret) tex wkr Cannon Mills h 30 Park av
" Ray h 804 e Council
" Thos tex wkr Cannon Mills r 804 e Council
" Wm J (Lucy) 3 (o) h 804 e Council
BOLT J P (Lillian B) tr officer Wachovia Bk & Tr Co pres Country Club of Sbury h 201 Fairmont ter—tel 1998-J
" *Jno emp Isenhour & Son r ESpen
" L B (Florence) 2 (o) lab So Ry h 214 Mitchell ESpen
" Oscar helpr So Ry h 600 n Long ESpen
*Bonapart Georgia (wid Wm) 5 h 49 Verble ESpen
" *Willie h 406 s Shaver
Bond Paul J (Maggie J) 2 carp Cannon Mills Co h 1220 Bell
Bonds Chas K (Effie) carp h 207 w McCubbins
*Bonnett Jno (Essie) 2 h New
Booker Jas G (Alene) bkpr FERA h 516 s Ellis
Boone Chas A blrmkr So Ry h Yadkin av Spen
" Rock Btlg Co M L Kiser mgr Sbury av Spen
" Wm A (Louise) (o) rprmn So Ry h 413 Hudson av Spen
" Wm E student r 413 Hudson av Spen
*Booth Bertha r 323 n Churhc
*Boozer Beatrice r 525 w McCubbins
" *Beatrice maid r 620 s Caldwell
" *Faris T (Bessie) 6 h 525 w McCubbins
" *Forrest (Janet) 6 lab Hanford Florist h 528 s Caldwell
" Jas r 525 w McCubbins
" *Lenora r 525 w McCubbins
Bortner Ernest atndt Catawba Serv Sta r Catawba Col
*Boss Roberta dom r 420 Institute
Bost Clara spinner China Grove Cotton Mills No 2 h 1830 s Railroad
" Coyt J (Clara E) 5 h 1830 s Railroad
" Elise slswn Alright Store r 926 s Jackson
" Elizabeth r 315 Concord
" Floyd (Mary B) 8 h RD 2
" G Wm (Bessie) 1 text wkr Sbury Cotton Mill h 6 Shives
" Gordon F (Marie) h 24 Cottage
" Harold doffer Rowan Cotton Mill r RD 2
" Hoyle W (Kathryn) 2 doffer Rowan Cotton Mills h 71 Cottage
" Hubert (Bessie) 1 (o) trackman So Ry h RD 3
" Ila (wid J A) (o) h R D 3
" Jacob M (Dewey) 2 tex wkr Sbury Cotton Mill h 94 Shives
" Jesse (M Christine) 1 r RD 3
" Jno (Addie B) slsmn Greer Hdwe Co r 131 Wiley av
" Kathryn (Mrs Hoyle W) 2 opr Rowan Cotton Mills r 71 Cottage
" Laura (wid Arthur) 1 h 26 s Jackson
" Lee R (Mary) brkmn So Ry h 113 Woodson
" Lee R Jr student r 113 Woodson
" Lester R (Lucy) 2 tex wkr Sbury Cotton Mill h 184 Shives
" Marie (Mrs G F) spinner Rowan Cotton Mills r 24 Cottage
" Mary H spinner Rowan Cotton Mills h 24 Cottage
" Melvin r 926 s Jackson
" Ophelia r 6 Shives
" Ruth nurse r 130 w Henderson
" W Arthur (Katie) (o) engr So Ry h 623 s Main
" Wm C student r 623 s Main
Bostian Annie student r 505 w Franklin
" Annie E prin Allen Sch r 328 e Bank
" Chas r 505 w Franklin
" Clarence L (Virgie) 1 trans 607 n Boundary h do
" Crawford L (Ruth) 2 dr st hwy dept r 224 e Bank
" Creede A (Florence H) clk Belk-Harry Co h 328 e Bank
" Edwd (Jennie) 5 (o) clk So Ry h 505 w Franklin

BOSTIAN
" Harvey student r 505 w Franklin
" Ida (wid Jno W) r 514 s Main
" Jas E mgr Green T Serv Sta r 505 w Franklin
" Katie emp Character Prod Co
" Maggie reeler Cartex Mills r RD 3
" Olie J (Maggie) 6 hlpr Jones Ice & Fuel Co h RD 3
" Wm A (Ada I) hlpr Fisher Karkess h 224 e Bank
" Wm R (Nonie) carrier P O h Dunns Mtn rd
Boston Harvey caddy Country Club of Sbury r 518 Franklin
*Boul Annie h 16 Railroad av ESpen
Boulus Grocery (Mary Boulus) 129½ w Kerr
" Mary (Boulus Gro) h 125 w Kerr
Boulware Boikin L (Mary) (o) h 1304 n Main
" Raymond (Veola) tex wkr Rowan Mills r 535 e Henderson
Bowen Bernie M (Stella) supt Sbury Cotton Mills h 810 s Main
" Clara student r 810 s Main
" Geo W (Ruth) emp Rowan Cotton Mills h 46 Willow
" Merel student r 810 s Main
" Ruth (Mrs G W) opr Rowan Cotton Mills r 46 Willow
Bowers Bennett (Thelma) 2 tex wkr Sbury Mills h 14 e Thomas
" David A (Essie) 2 elec cranemn So Ry h 1626 n Main
" Dewey (Margaret) 2 tex wkr Sbury Mills r 302 e Fisher
" Dorton appr printer Sbury Evening Post r 626 n Main
" Jas M (Eva) 2 tex wkr Sbury Mills h 81 Kirk
" Julius H (Minnie) (o) flagmn So Ry r 605 4th Spen
" McDonald student r 626 n Main
" Roy O (Mae) 2 twister opr Cartex Mills h 1435 n Lee
" Ruth tex wkr Cartex Mill r 604 Rowan av Spen
" Vander filling hand Rowan Cotton Mill No 1 r RD
" Wilma student r 81 Kirk
" Zula tex wkr Sbury Mills r 81 Kirk
Bowler Adiebell r 220 Long ESpen
" Arthur r 304 n Sbury av Spen
" Chas r 304 n Sbury Spen
" Harden E (Zella) 4 mach So Ry h 304 n Sbury av Spen
" Virgil apprentice So Ry r 304 n Sbury av Spen
Bowles Lennie (Marie) 1 plmbr C J W Fisher Plmbg & Htg Co res Landis N C
" Ray clk Yadkin Soda Shop r Ford Hotel
*Bowman Clarence mech Raney-Cline Mtr Co h 908 w Bank
" Edna tchr Spen HS r Catawba College
Boyd Addie r 126 w Kerr
" *Catherine h 730 s Caldwell
" Edwd tr dr Home Ice & Fuel Co r 317 s Shaver
" *Florene r 1213 w Marsh
" Geo W (Elsie A) 4 h 317 s Shaver
" India student r 126 w Kerr
" Louis M (Ann) 4 trav slsmn h 600 w Henderson
" Jno L Jr student r 146 Circle dr
" Mary emp N C Finishing Co h 126 w Kerr
" Mary (wid J L) 1 (o) h 146 Circle dr
" *Mattie (wid W B) 2 h 1213 w Marsh
" *Millard r 1213 w Marsh
" Nellie r 126 w Kerr
" Ramelle emp Character Prod Co r 317 s Shaver
" Saml (Gladys) 2 serv mn So Dairies r 915 s Jackson
" Venita nurse Rowan Gen Hosp r 303 n Fulton
*Boyden Archie lab city r 518 n Church
" *Claudia tchr r 402 w Cemetery
" High School Julia Groves prin Lincolnton rd
" *Lee hallmn Hotel Ford r 327 n Church
" *Lillie tchr r 402 w Cemetery
Boykin Albert (Eula) 1 mill wkr Sbury Cotton Mills h 2 Woodson Apts
Bracken Odessa student r 103 s Lloyd
" Walter E (Bertha) 2 lab So Ry h 1030 s Lloyd
" Roy solr Stokes Devereux Dry Clng Co r 120 Meadows av Spen
Bradburn Percy D (Patty) (o) firemn So Ry h Baldwin av ext Spen
*Bradley David H (Annie) 1 tchr Livingstone Col r 601 w Monroe
" Earl L (Elise) 2 pastor Oakdale Baptist Ch h 116 n Sbury av Spen
" Juanita B (Mrs W F) transit clk Wachovia Bk & Tr Co r 703 n Main
" Mary E sten Cannon Mfg Co r 608 n Fulton
" *Nellie (wid P) h 112 Concord
" Thos D (Sadie) (o) chf clk frt depot So Ry h 608 n Fulton
" Wm F (Juanita) mach So Ry r 703 n Main
*Bradshaw Caroline (o) h 519 s Railroad
" David M (Clara) (o) dist mgr Texaco Oil Co h 707 Maupin av
" Edd emp Rowan Cotton Mills h RD 2 RMV
" Gilbert finisher picker Rowan Cotton Mill No 1
" Glenn carder Rowan Cotton Mill No 1
" Juanita (wid Hugh) 2 winder Rowan Cotton Mills h 90 Chestnut RMV
" Latha (Mrs R B) spinner Rowan Cotton Mills r 74 Maple
" Leon S (Etta) (o) (Bradshaw & Son Contr) h 413 e Innes
" Leon S Jr student r 413 e Innes
" Lily (Mrs P S) spinner Rowan Cotton Mills r 19 Hedge RMV
" Martha A (wid G S) r RD 2 RMV
" Ned (Ruth) (o) contr h 511 Heilig av
" Paul S (Lily) clk Rowan Mills cooperative Store h 19 Hedge RMV
" Reuben W (Jennie) 4 emp Rowan Cotton Mills h 36 Cottage
" Richd (Bradshaw & Son) r 413 e Innes
" Robt B (Latha) 4 section hd Rowan Cotton Mills h 74 Maple

BRADSHAW
// Saml R (Edna) 5 clk So Ry h 228 w Council
// Viola emp Rowan Cotton Mills r 36 Cottage
// W Leo (Annie) slsmn C D Kenny Coffee & Tea Co r 1721 n Lee
Bradsher Hattie M 2 (o) h 317 s Long
Bradwell Louis A (Cornelia) (o) tile setter h 1430 n Main
Brady Chas E emp Henderlite Coal Co r 124 w Miller
// Chas M (Mary) 1 (o) mach hlpr So Ry h 530 e Fisher
// Geo L (Lydia) 1 slsmn Rowan Creamery h 725 e Innes
// Jos W (Carrie V) slsmn Cheerwine Btlg Co r e Innes ext
// Minnie alterer Oestreicher's h 427 e Innes
// Paul (Mary) tr dr Staf-O-Life Feed Co r 530 e Fisher
// R Lee (Carrie M) 3 (o) carp W A Brown & Co h 420 Vance av
// Richd W (Gertrude) 1 emp Rowan Creamery h 626 e Fisher
// Wade student r 530 e Fisher
Branch Arthur L Jr asst mgr C E Allen & Co r Yadkin Hotel
// Jas r 412 w Council
// Jas G (Annie) 2 h 412 w Council
// Phillip P (Anne) 1 slsmn Family Shoe Store r 325 e Innes
// Susan clk S H Kress & Co r 412 w Council
BRANDIS HENRY P (Frankie R) (o) cash 1st Nat Bk h 414 s Fulton
Brandon Benj (Sue) 1 (o) blrmkr So Ry h 202 Iredell av Spen
// Council (o) blksmth So Ry h 808 2nd Spen
// Earl C (Dise) hlpr So Ry h 1526 n Main
// Francis (Esther) 4 lab h 1500 Railroad av ESpen
// Hoyle C (Elizabeth) exp clk S E Exp Co h 120 e 15th
// Jas F (Edith) 1 (o) carp So Ry h 1905 n Long ESpen
// Quilman student r 1905 n Long ESpen
// Lena r 809 s Fulton
// Maggie tex wkr Sbury Mills r 115 e Crawford
// Mary (wid J W) h 115 e Crawford
// Rebecca r 1526 n Main
Brandt Alma student r 500 Rowan av Spen
// Geo mgr Caro Store Charlotte N C r 115 n Sbury av Spen
// Geo D (Virginia) 6 (o) condr So Ry h 115 Sbury av Spen
// Gordon r 500 Rowan av Spen
// Gordon W (Mary) (Brandt's Gro Co) h 500 Rowan av Spen
// Jno A (Helen) 3 (o) firemn So Ry h 801 5th Spen
// Julian mgr Standard Oil Sta r 115 n Sbury av Spen
// Richd student r 115 n Sburg av Spen
Brandt's New System Cash Grocery & Market (G W Brandt) 227 5th Spen
Brannock Anna student r 400 n Yadkin av Spen
// Jno M (Jettie) (Brannock Shoe Shop) h 400 s Yadkin av Spen
// Louise tchr Spen HS r 400 Yadkin av Spen
// Shoe Shop (J M Brannock) 108 5th Spen
*Brannon Chas (Alberta) h 1301 w Monroe
// *Geo (Hattie) 6 (o) lab So Ry h 697 n Shaver ESpen
Brantley A Odell (Annie) painter contr Rowan Cotton Mills h 1102 n Church
// Arthur mgr mailing rm Sbury Evening Post r 1102 n Church
// Geo r 1102 n Church
// Jas C (Fallie) 1 (Brantley Adv Agency) h 420 w Bank
// Marvin E (Hallie) 2 (Brantley Pnt & Dec Co) h RD 4
// Paint & Decorating Co (M E Brantley) 108-110 w Fisher
*Braswell Benj student r Dodge Hall
Brattain Cornelia (wid O J) 4 h 716 n Main
// Eunice spooler Cartex Mills r 716 n Main
// Hazel student r 716 n Main
// Lois winder Cartex Mills r 716 n Main
// Velma reeler Cartex Mills r 716 n Main
*Bratton Irene maid r 223 n Fulton
Braun Milton L (Mary) prof of physics & mathematics h Pine Knot Apts
Brawley Amos P (Myrtle) frt car repr So Ry h 809 s Church
// Boyden student r 221 w Fisher
// Jas S student r 221 w Fisher
// Jos W (Eufazene) (o) store hse mn So Ry h 1030 s Church
// Robt V Jr student h 221 w Fisher
// *Troy butler Mary M Overman r 727 s Caldwell
Bray Marvin r 608 4th Spen
Brendle Harvey A (Blanche) mach So Ry h 511 Iredell av Spen
Brewster Chas painter h 513 e Horah
Brick Maggie (wid A J) (o) h 412 Hudson av Spen
Bridges Clara student r 234 Klumac
// E P slsmn Jewel Tea Co r Hotel Ford
// Frank W (Georgia) 2 overseer Sbury Cotton Mill h 823 s Railroad
// *Fred butler A S Jones r do
// Harvey r 928 s Jackson
// Jefferson F (Cora) (o) tex wkr h 234 Klumac
// *Jos h 405 e Horah
// Leona (Mrs T F) slswn Hardiman's r 419 n Jackson
// Marshall mt ctr Nick Brown's Cash Mkt r 229 w 12th
// *Mary r 112 Concord
// Mildred r 823 s Railroad
// Mollie (wid T S) h 928 s Jackson
// Moses O (Maggie) 1 (o) emp So Ry h 224 w 12th
// Ralph student r 823 s Railroad
// Shipperow H (Lena) 2 (o) tex wkr Cannon Mills h 201 w Boundary
// Willard student r 229 w 12th
*Bridget Jas pin setter W R Harold Bowling Alley r 425 n Craige

Briggs Lucille (wid Jas) 1 sten Woodson & Woodson r 412 s Ellis
Brigman Fred E (Kathryn) 1 dist mgr Volunteer State Life Ins Co h 420 Maupin av
Brincefield Wm W (Imelda) 4 clk So Ry r 420 w Council
Bringle Catherine r 629 e Liberty
" Chas H (Mary) (o) car mn So Ry h 629 e Liberty
" Edgar H (Ethel) 1 crane opr So Ry h 625 e Liberty
" Edwd h 100 Chestnut
" Lela (wid W A) (o) h 726 e Innes
" Maetta tchr Frank B John Sch r 726 e Innes
" Margaret student r 629 e Liberty
" Thelma tchr Granite Quarry r 629 e Liberty
" Wm clnr Am Dry Clnrs r 726 e Innes
" Wm A r 310 e Bank
*Brinkle Jas (Neomia) h 14 Five Row ESpen
*Brinkley Allen emp White Pkg Co r w Liberty ext
" *Allen (Annie) butcher White Pkg Co h 605 w Kerr
Brinson Mary Steele r 220 s Fulton
Britt Albert (Mable) tex wkr Cannon Mills h 48 Park av
" Chas R (Reatha) 1 tex wkr Cannon Mills h 45 Park av
" Mable (Mrs Albert) tex wkr Cannon Mills r 48 Park av
" Reatha (Mrs Chas) tex wkr Cannon Mills r 45 Park av
Brittain Carey L (Annie) painter So Ry h 916 s Jackson
" J Marshall (Betty M) h 7 Caro
" Myra (wid R B) (o) h 412 s Ellis
Britton Jos (Edna) 1 (o) brakmn So Ry h 205 n Yadkin av Spen
Broad Mildred L slswn Efird's Dept Store r 900 5th Spen
" Viola F dept head Efird's Dept Store r 900 5th Spencer
*Broadway Benj hlpr Harris Granite Quarries Co h RD
" D P Cash Grocery (D P Broadway) 718 w Innes
" D Pinkney (Nancy) (o) (Broadway Gro) h 430 1st
" Elsie bkpr Wallace Est r 430 1st
" Floy (wid W L) 3 (o) h 1333 Melrose
" *Jas jan Purcell's Drug No 2 r Concord rd
" Irene folder Cari Mills r Sbury av Spen av Spen
" Jas (Iris) tex wkr Caro Mills r Sbury av Spen
" Jno A (Nellie) 2 tex wkr Cannon Mill h 707 e Council
" Jones F (Tempie) carrier P O h Statesville rd
" Olin clk Broadway Gro r 430 1st
" Pharis foremn Pay Cash Gro Co r 430 1st
" Reuben A (Sallie) tex wkr Cannon Mills r 727 n Lee
" Rossie hemmer Caro Mills h Sbury av Spen
" W Patk r Sbury av Spen
Broady Geo A (Nora) (0) engr So Ry h 417 Iredell av Spen
Brock Myrtle E tchr Spen HS r 509 4th Spen
" Ruth nurse r 1512 n Main
*Brockett Jno student r Dodge Hall
Brockmann Henry (Belle) 1 (o) mach So Ry h 800 n Fulton
" Henry G packer Tep Food Products Co r 800 n Fulton
" Max R (Julia) (o) master mech So Ry h 310 w Marsh
Brookdale Golf Course w Innes ext
*Brooks Annie M maid Ella B Chase r 227 e Fisher
" *Elizabeth 2 h 316 n Church
" Brooks Eugene eng clnr So Ry h RD 4
" Brooks Harvey P (Clara) 1 delmn So Ry h 414 e Liberty
" J L Serv Sta (J L Brooks) Sbury av Spen
" J Lee (Abba) 1 (J L Brooks Serv Sta) r Long Ferry rd
" Jno A 3 car inspr So Ry h 800 4th Spen
" Jos A Jr (Mary) clk Sands & Co Inc r 1403 Sbury av Spen
" Brooks Thos (Mittie) (o) lab So Ry h Cain Spen
" *Virginia r 19 Liberty ESpen
*Broome Albert lab Sbury Junk & Salvage Co r Old Concord rd
*Broomfield Jas E (Nannie) 1 (0) (M & B Smoke Shop) h 514 s Shaver
Brotherhood of Railroad Trainmen T P Fowler sec Junior Hall Spen
*Brotherton Donald lab r 115 n West
" *Gold emp White Pkg Co r 115 n West
" *Jno (Letitia) 3 lab h 115 n West
" *Jno W (Esther) 1 (o) lab C S Munro h 829 w Fisher
" *Love emp White Pkg Co r 115 n West
*Browley Elmer B (Julia) 1 (o) lab Sbury Ice Co h 713 Royal ESpen
*Brown Ada h 510 s Saldwell
" Ada (wid V E) 6 (Brown Cafe) h 726 s Church
" Alex B (Odessa) 1 hlpr So Ry Five Row ESpen
" *Alice (wid Date) h 1130 w Monroe
" Annie M r 408 n Long
" *B J student r 231 Correll ESpen
" Bernice opr Peerless Beauty Salon r 531 e Fisher
" *Bertha (wid Geo) h 533 s Shaver
" Bessie A h 128 s Fulton
" Blannie wrapper Belk-Harry Co r 903 s Fulton
" Boinest (Marjorie) mech Rowan Sales Co Inc h 1404 Long ESpen
" *Booker T (Ida) 2 lab L S Bradshaw Contr h 124 w Cemetery
" Burton B pntr So Ry h RD 2
BROWN C E vp Farmers & Merchants Bank Granite Quarry N C res do
" *C Wm (Eunice T) por Raney-Cline Mtr Co h 330 e Monroe
" Carl student r 512 n Shaver
" Chas r Rowan Co Home
" *Chas (Lizzie) h 1119 w Bank

BROWN
" Chas A vp Rowan Mutual Fire Ins Co res Cleveland N C
" *Christine h 1308 w Monroe
" Clement r 105 Mitchell av
" Clemie (wid Jerry) r 121 s Ellis
" Clyde (Mary) 4 dept head Montgomery Ward & Co r Granite Quarry
" *Cora r 506 Concord
" Daisy sten Craige & Craige r 507 s Main
" Dodd firemn fire dept r 207 w Kerr
" Dodd A (Johnnie) 2 (Brown W A & Son) vp Jones Ice & Fuel Co h 207 w Kerr
" *Doris r 1119 w Bank
" Dorothy cook L C Morris r 730 Lincolnton rd
" Douglas L (Nelle M) 1 (o) farmer h 621 w Innes
" Edhrye r 726 s Church
" Edwd student r 531 e Fisher
" Edwd D (Bessie) (o) condr So Ry h 1500 Long ESpen
" Edwd H eng carp So Ry h 112 1st Spen
" Elizabeth (Mrs) payroll clk ERA
" Elizabeth W opr So Bell Tel & Tel Co r 408 n Long
" *Emma (wid Wm) 1 h 415 e Horah
" *Esther student r Goler Hall
" Eugene eng clnr So Ry h RD 4
" Evelyn student r 129 11th Spen
BROWN F LEON "NICK" (Nick Brown's Better Food Stores) h RD 2 s Main ext
" Floyd clk H E Hatley Gro r 1500 Long ESpen
" Floyd L (Margie L) 3 (o) mach hlpr So Ry h 1216 Bell
" Frank A (Lyda L) (o) mgr Nick Brown Better Food Stores h RD 2 s Main ext
" *Gene r Rowan Co Home
" *Geo emp Armour Packing Co r 223 s Boundary
" Geo greens kpr Country Club of Sbury res Granite Quarry N C
" Grace tchr Kannapolis Sch r 313 w Fisher
BROWN H HARGRAVE (Lillian S) (o) (Brown Ins Agcy) h 128 s Fulton
" Harvey H (Donnie) brk mason h 409 Grove
" Helen r 1900 s Main
" Helen opr So Bell Tel & Tel Co r 714 e Innes
" Helen sten Wachovia Bk & Trust Co r 201 Fairmont Ter
" Henderson M r 714 e Innes
" Hortense student r 409 Spen av Spen
BROWN INSURANCE AGENCY (Jno D & H Hargrave Brown) 207 n Main—tel 66 (See Card B D)
" Ivey S (Angie T) asst sales mgr Raney-Cline Mtr Co h 313 w Fisher
" Ivey S Jr slsmn Stanback Co r Sbury
" Jack r 821 s Railroad
" Jacob G (Chattie) farmer h RD 2
" *Jas h 8 Surratt rd Spen
" Jas r 225 n Clay
" Jas (Elizabeth) 1 (o) pntr h 809 e Innes
" *Jas (Gertrude) 3 h 8 Surratt rd Spen
" Jas E r 331 e Kerr
" Jas E (Georgia) asst yd mstr So Ry h 531 e Fisher
" Jas E clk The Smoke Shop r 531 e Fisher
" Jas M (Virginia) swtchmn So Ry h Depot ESpen
" Jamie V student r Depot ESpen
" *Jamie dom r 317 Vanderford
" Jesse O (Ola) 4 brakemn So Ry h 224 e Steele
" Jno r Rowan Co Home
BROWN JNO D (Brown Ins Agcy) r 128 s Fulton
" Jno H (Elizabeth) emp Sbury Cotton Mill h 821 s Railroad
" *Jno H (Helen) 2 porter Foil Bros Gro r (r) Caro Rubber Hose Co
" Jno M r Rowan Co Home
" Jno M (Rhea) (o) yd condr So Ry h 126 e Henderson
" Joel L (Esther O) condr So Ry r 409 Spencer av Spen
" Jos N mech McCanless Mtr Co r 115 Kress Apts
" Josiah S (Roxie L) 2 car inspr So Ry h 115 Kress Apts
" Juanita tex wkr Cannon Mills r 31 Park av
" Kathryn student r 1500 Long ESpen
" Kenneth G mailer Post Publishing Co r 105 Mitchell av
" Kyle (clk Central Cash Store) res Granite Quarry N C
" L Tobis (Sara) (o) mech So Ry h 1404 Long ESpen
" *Lawrence (Della) h 502 s Shaver
" Leo student r 809 e Innes
" Lester L (Dora) linemn So Pub Util Co r RD 6
" *Lila O dietician Wiley Sch r 128 s Fulton
" *Lillian r 415 e Horah
" *Lloyd (Eva) 6 jan A & P Tea Co r 808 w Horah
" Louise (wid Leo) (o) h 408 Lincolnton rd
" *Louise maid H C Andrews r n Church
" *Luella dietician Livingstone Col r do
" Lucius M (Grace) linemn So Pub Util Co r Rockwell N C RD 2
" M L r 419 e Innes
" Mack M (Annie) slsmn & colr The Greer Hdw Co res Granite Quarry N C
" *Maggie r 801 w Thomas
" *Manuel 2 (o) lab So Ry h 231 Correll ESpen
" Margaret L (wid G L) tailoress Isaac Duschkin r Lincolnton rd
" Margie (Mrs L B) nurse r 1404 Long ESpen
" Marion T (Ruby) (o) sanitary engr Caro Aluminum Co h 150 Mahaley av
" *Martha (o) h 554 Long ESpen
" *Mary h 8 Surratt rd Spen
" *Mary 4 h 214 w Cemetery
" *Mary (Mrs Roy) cook N H Pearson r 521 n Church
" Mary J (wid P W) (o) h 903 s Fulton
" Mary N tchr Greensboro N C r 211 n Sbury av Spen
" Meredith C (Elizabeth) mach So Ry h 700 e Innes

BROWN
" Mildrel tchr Wallace Sch r 128 s Fulton
" Mildred L tchr Wiley Sch r 501 Maupin av
" Mildred (o) sten Hedrick Auto Co h 714 e Innes
" *Minnie lndrs Rowan Gen Hosp r Cemetery
" Monice (Mrs R S) (Happy Inn) 826 n Main r do
BROWN "NICK" BETTER FOOD STORES (F Leon Brown) 201 5th Spen—tel 1940 (See Page 46)
BROWN "NICK" BETTER FOOD STORES (F Leon Brown) 112 e Innes (See Page 46)
BROWN "NICK" BETTER FOOD STORES (F Leon Brown) 212 s Main (See Page 46)
" *Odessa dom E M Kendrick r Fiverow Spen
" Olney clk Brunswick Billiard Parlor r 105 Mitchell av
" Orus S (Thelma) 2 clk Sands & Co h 112 1st
" *Paul (Ella) emp Isenhour Brk Yd h 64 Railroad av ESpen
" Ralph r 726 s Church
" Ralph E slsmn Belk-Harry Co res Granite Quarry N C
" *Raymond r 1119 w Bank
" Richd V (Virginia) r 915 s Fulton
" Robt r 313 w Fisher
" Robt S (Monice) 2 (Wonder Prod Co) h 826 n Main
" *Roland r Rowan Co Home
" Roy A dr fire dept r 117 s Lee
" Ruby r 512 n Shaver
" Ruby S (Mrs Marion T) deputy register of deeds r 150 Mahaley av
" Sallie (wid P A) h 1313 n Lee
" Saml C (Edna) 1 brkmn So Ry h 129 11th Spen
" *Sarah 3 maid E J Gallagher r 728 w Cemetery
" Shoe Co M L Moneyhun slsmn 208 e Council
" Smith (Dora) 1 (o) guard N C State Prison Camp res Cleveland N C
" Staley r 105 Mitchell av
" Theo B r 202 s Fulton
" *Thos (Minnie) h 827 w Innes
" Thos L (o) h 211 n Sbury av Spen
" *Thos emp Post Publishing Co h 309 Clarks la
" Vinson R (Myra) lab Yadkin Finishing Co r 1428 n Main
" *Violet dom r 317 s Vanderford
" W A & Son (W A & Dodd A Brown) mfrs refrigerators and fixtures s Main ext
" Walter C (Beulah) 2 pntr h 512 n Shaver
" Wm slsmn Rowan Sales Co Inc r 130 e Innes
" Wm opr Gulf Refg Co r 408 Lincolnton rd
BROWN WM A (Ruth) 2 pres Jones Ice & Fuel Co (W A Brown & Son) chief city fire dept h s Main ext RD 2
" Wm C lab Country Club of Sbury res Granite Quarry N C
" Wm C (Mary) 1 (Brown's Serv Sta) res Granite Quarry N C
" Wm G (Mabel) supv N C State Prison Camp h Concord rd
" Wm H (Sarah J) (o) car rprmn So Ry h 408 n Long
" Wilma tel opr city r 408 Lincolnton rd
" Zeb V hlpr So Ry h RD 4
Brown's Serv Sta (W C Brown) 307 n Long
Bruce Myron slsmn Thomas & Howard Co res Faith N C
" Nona L bkpr Piedmont Tex Inc h 620 w Innes
" *Reuben (Elmina) 1 jan So Bell Tel & Tel Co h 413 s Boundary
" Robt L dyer Piedmont Tex Inc r 620 w Innes
Bruner Jas P (Nettie) 2 sheet mtl wkr G T Kluttz r 720 e Innes
*Brunson Ruth dom H D Albright h 631 s Craige
Brunswick Billiard Parlor (L L McIntyre) 121 w Innes
*Bryant Carrie cook J C Ellenburg r Fairview Hts
" *Rodger (Lula) 2 h 120 s Boundary
" *Saml (Elnore) r 239 Concord
" Wm T pntr So Ry h Wallace bldg
Bryce Coal Co Chas Kluttz mgr 304 e Kerr
" *Effie 2 h 26 Railroad av ESpen
Buchanan R Haskell (Edna) 1 tex wkr Kesler Mill r 114 s Clay
Buck Frank P (Blanche S) 1 cert pub accnt 108-10 Arcade bldg h 700 Wiley av
Buckner Edd D mach So Ry h 721 n Fulton
" Eugene mach r 721 n Fulton
" Hiram (Joanna) (o) h 721 n Fulton
Bueck Howard C (Fannie) mech So Ry h 1304 n Long ESpen
" Sue (Mrs R H) sten W V Harris r 417 e Council
" Robt H (Sue) 1 emp So Ry r 417 e Council
Buerbaum Alfred P (Mabel) (o) (Buerbaum Book Store) h 414 s Main
" Book Store (A P Buerbaum) 128 s Main
" Jennie (wid Theo) h 414 s Main
Buff Cornelius C (Laura) 3 h 407 Heilig ESpen
" Jos F r 407 Heilig ESpen
*Buford Arthur student r 318 s Vanderford
" Harry B (Grace H) 2 condr So Ry h A Presbyn Apts
" Harry B Jr clk Purcell's Durg Store r A Presbyn Apts
" *Mary cook Livingstone Col r 318 s Vanderford
" *Saml M (Mary) h 318 s Vanderford
" *Wm por Empire Hotel r 318 s Vanderford
Buie Clarence (Willie M) 5 (o) mach opr Stanback Co h Sbury av Spen
Bulla Alfred M r 526 e Council
" W Spencer Jr opr Postal Tel Cable Co r 526 e Council
" Walter S (Mary) 1 lab So Ry r 526 e Council
Bullock Eva tchr Boyden HS r 520 s Fulton
" *Sallie student r 1115 w Bank
Bult Mabel r 600 n Long ESpen
" Oscar 5 lab So Ry h 600 n Long ESpen
Bumgardner Ora r 222 w 12th

BUMGARDNER
" Vernon J (Agnes) 1 h 222 w 12th
*Bunch Richd (Rosa) r 314 Long ESpen
" *Rose (Mrs Richd) lndrs C C Kirk r 314 Long ESpen
*Bunion Willie Belle 1 r 410 n West
Burch Judia (wid J H) r 700 4th Spen
" Luther E (Mary) (o) clk So Ry h 615 5th Spen
" Robt F hlpr So Ry h 414 Henderson
" Sidney E (Bessie) 1 slsmn Stokes Devereux h 203 s Long
Burdette Boyd (Nancy) 1 mgr Standard Oil Sta r 513 2nd Spen
" Helen tchr Spen HS r 700 3rd Spen
" Jno hlpr J Van Hanford r 700 3rd Spen
" Roy (Laurie) 1 firemn So Ry r 409 4th Spen
" Ruth tchr Maysville N C r 700 3rd Spen
" Thos R (Georgia) (o) engr So Ry h 700 3rd Spen
Burg J F r Yadkin Hotel
Burgess Danl M (Laura) h 15 Price
" Bernice h 311 Rowan av Spen
" Mary r 311 Rowan av Spen
" Willis r 15 Price
Burgis Bernice rep Spencer Corset Co r 306 w Innes
" Mary Henley bkpr Sbury Cotton Mills r 306 w Innes
*Burgs Jas trucker S E Exp Co r 122 w Liberty
Burke Annie (wid W T) (o) h 804 s Main
" C Murray (Esther) 2 weaver Sbury Cotton Mills h 226 s Lee
" Effie S (wid R P) (o) h 325 e Innes
" Geo L (Lois) (o) opr So Ry h 605 3rd Spen
" Geo L Jr r 605 3rd Spen
" M H head porter S E Exp Co r 609 3rd Spen
" Mildred (Mrs Fred) tchr Jno S Henderson Sch r 501 Maupin av
BURKE W THOS dep clk sup ct Rowan Co r 904 s Main
" Wm musician r 325 e Innes
Burkett Ardell D (Gertrude) 3 (o) firemn city h 411 s Lee
BURKETT CHAS L (Lillian) 2 asst chf city fire dept h 329 e Bank
" Lamont (Clara B) ticket agt Union Bus Sta h 106 Kress Apts
Burleson Fairley J (Mary) 4 h 1317 n Lee
" Jno r 107 e Crawford
" Mary (Mrs F J) spinner Cartex Mills r 1317 n Lee
Burleyson Onzo (Emma) 4 tex wkr Sbury Cotton Mills h 1101 s Main
" Clarence (Katherine) 1 emp Rowan Cotton Mills r 90 Chestnut RMV
*Burn Minnie lndrs h 813 w Fisher
Burnette Wm G (M Alyce) weaver h 410 Vance av
*Burney Annie h 801 s Clay
*Burnie David r 308 Lincoln av Spen
" *Leonard r 308 Lincoln av Spen
" *Lonnie (Feeter) h 308 Lincoln av Spen
" *Perlie r 308 Lincoln av Spen
" *Wm r 308 Lincoln av Spen
*Burnon Wm (Ella) (o) emp So Ry YMCA h 503 n Long ESpen
*Burns Elijah (Leona) mach hlpr So Ry h 701 w Fisher
" *Martha lndrs h 703 w Fisher
" Wm M (Flossie) 2 emp Isenhour-Buick yd h 207 Spen ESpen
*Burnett Booker (Annie) h 704 Shaver ESpen
Burris Lawrence H (Irene M) 2 dr Sbury Ice & Fuel Co h 312 s Shaver
" Vernia r 38 e Thomas
Burroughs Earl emp Cartex Mills r 624 e Fisher
*Burst Robt (Geneva) 3 porter Union Bus Terminal h 300 s Craige
Burt Betsy file clk HOLC r 220 n Fulton
" Edwd W (Leslie) broker h 220 n Fulton
" Edwd W Jr (Burt's Studio) r 220 n Fulton
" Mack B (Willie) 1 (o) (Charred Bag Co) h 710 Maupin av
" Virginia A tchr Wiley Sch r 220 n Fulton
Burton Ann student h 416 Iredell av Spen
" Clifton L (Willie) clk So Ry h 919 s Caldwell
" Earl student r 416 Iredell av Spen
" Geneva student r 1046 3rd Spen
" *Gladys maid Geo T Fitz r 725 e Fisher
" J Max (Etta) 1 (o) engr So Ry h 416 Iredell av Spen
" *Jas lab r 317 s West
" Jesse R (Gladys) 2 (o) lab So Ry h 1046 3rd Spen
" Jno C mach S oRy h RD 4
" Joseph student r 416 Iredell av Spen
" *Melvin M (Ivory) 2 h 414 s Shaver
" Ora (wid W J) r 818 3rd Spen
" Robt E frt car repr So Ry h RD 4
" Seydell r 1046 3rd Spen
" W Grover (o) guard N C Prison Camp No 416 res Franklin N C
" Walter (Gertrude) 3 oiler Sbury Cotton Mills h 224 Johnson
" Wm r 1046 3rd Spen
" *Wm (Willie) 1 emp So Ry h 117 e Franklin
" Wm J (Joncye) 3 (o) clk So Ry h 818 3rd Spen
Busby Florence F (wid Jno) dir of dramatic art Catawba Col r 128 w Thomas
" Geo F phys r 115 s Ellis
" Gertrude r 1213 n Long
" Julian G (Lena) 1 (o) phys 304-306 Wallace bldg h 115 s Ellis
" Max student r 115 s Ellis
" Rachel r 115 s Ellis
" Richd L bkpr Sbury Mtr Co r 226 s Ellis
" Sally A (wid L E) (o) h 727 n Main
" Trent student r 115 s Ellis
" Virginia r 727 n Main
" Wm T (Zana) bkpr Brown Gro h 226 s Ellis
Busick Daisy B (wid B L) 1 r 313 Vance av
Butcher Donald C (Lelia) h 900 s Jackson
*Butler Albert hlpr r 603 w Horah
" Alton R (Ethel) 3 tex wkr Sbury Cotton Mill h 4 Cooper
" *Brida r 440 n West
" Carl F (Ethel) h 3 Woodson Apts

BUTLER
" Chas J (Dester G) 4 clk Lentz Billiard Parlor h 215 e Fisher
" David J frt car inspr So Ry h 1206 n Church
" DeWitt J (Virginia) 3 lab organizer So Ry h 1206 n Church
" Ernest tex wkr Sbury Mills r 110 e Crawford
" Frances r 1206 n Church
" Francis A (Elizabeth) h 2 Shives
" Getter (Mary) tex wkr Sbury Cotton Mill r 65 Hill
" Helen r 1206 n Church
" Henry (Blanche) lab Sbury Cotton Mill h 919 s Jackson
" Hiram F (Bessie) tex wkr Sbury Cotton Mill h 1 1-2 Rhyne
" *Jake porter So Ry r 312 n Long
" Jesse F (Mary) h 65 Hill
" *Jos (Madge R) 4 mech hlpr Raney-Cline Mtr Co h 1014 s Church
" *Josephine matron Livingstone Col r do
" Kenneth E (Anna) clk Caro Store h 506 s Yadkin av Spen
" Marion tex wkr Sbury Mills r 2 Shives
" Mary (Mrs Getter) tex wkr Sbury Cotton Mills r 65 Hill
" Ruth tex wkr Sbury Mills r 110 e Crawford
" *Usher (Beranza) 2 (o) lab h 440 n West
" Vernon tex wkr Sbury Mills r 2 Shives
" W Marshall (Emma) tex wkr Sbury Mills h 110 e Crawford
Butner Bruce L (Grace M) brick mason h 525 n Main
" *Chas S (Dulcie) filter opr city r e Innes ext
" Ernest r 112 6th Spen
" Fannie (wid D E) (o) h 112 6th Spen
" Jas clk A & P Tea Co r 112 6th Spen
" Jno A hlpr So Ry h RD 4
" Lula (wid J H) (o) h 510 e Henderson
" Wm A (Pearl) 1 pipe ftr So Ry h 805 n Fulton
Butterworth Jno W carp So Ry r 1011 Scale
By-The-Way Barbecue (Rachel Conley) 1412 s Fulton
*Byce Lula student r RD 3
Byerly Houston E (Geneva) 2 tex wkr Sbury Cotton Mill h 178 Rhyne
" M A (Grace) colr Moskin Cred Clo Co h 608 e Innes
*Byers Annie (Mrs Joshua) dom r Old Statesville rd
" *Eddie (Beulah) r 241 Mitchell ESpen
" *Ellis lab YMCA Spen r 41 Long ESpen
" *Geo student r 41 Long ESpen
" *Gracey r 41 Long ESpen
" J W (Rose) tchr Boyden HS r 303 Maupin av
" *Jno lab Isenhour Brick yd r 241 Mitchell ESpen
" *Lonnie J lab So Ry r 509 s Shaver
" *Mary h 41 Shaver ESpen
" *Myrtle maid r 41 Long ESpen
" *Nola student r 41 Long ESpen
" *Randolph (Mary) 8 (o) lab So Ry h 241 Mitchell ESpen
" *Rodger S r 41 Long ESpen
" *Thos J (Ola) 1 lab So Ry h 41 Long ESpen
*Bynum Eva (wid M) h 318 s Craige
Byrd Hazel nurse Lowery Hosp r do
" *Mabel dom r 627 s Craige
" Marie r 1015 New
" Onnie (Mrs R T) speeder Rowan Cotton Mills r 22 Hedge RMV
" Reece T (Onnie) 1 speeder Rowan Cotton Mills h 22 Hedge RMV
BYRD T M county commissioner r RD 3
Byrne M A (Relia) (o) h 726 Wiley av
" Relia (Mrs M A) jr supv So Bell Tel & Tel Co r 726 Wiley av
Byrum Elton student Spen Jewelry Co r 412 n Yadkin av Spen
Cabel Jno R (Gay C) 2 (o) h 508 Wiley av
Cable Dairy (D F Cable) 705 7th Spen
" Daniel F (Georgia) (o) (Cable Dairy) h 705 7th Spen
" Philip student h 705 7th Spen
Caddell H C Jr clk Innes Drug Co r 709 5th Spen
" Henry C (Lee) 4 (o) mach So Ry h 709 5th Spen
" Ivey opr Spencer Serv Sta r 804 Sbury av Spen
" Kate asso ed Spen News mgr Zanol Prod Co h 804 Sbury av Spen
" Kitty Mae r 709 5th Spen
" Lacy r 804 Sbury av Spen
" Nina r 804 Sbury av Spen
*Cade Fredk embalmer Cheshire Undertaking Parlor r 404 w Cemetery
Cagle Eli L (Callie) (o) linemn W U Tel Co h 302 w Elm
" Eli L Jr student r 302 w Elm
" Letha Mae student r 302 w Elm
Cahill Edwd F (Minnie) 2 paper hngr h 610 4th Spen
" Jas A (Clara) (o) h 114 2nd Spen
Cain Floyd S (Mamie) 2 (o) engr So Ry h 413 Caro av Spen
" Frank C (Margaret) 1 (o) mach So Ry h 1021 n Jackson
" *Louisa (wid Geo) h 223 Moore ESpen
" Mattie G (wid W H) h 202 w Miller
" Wm H Jr (Hattie B) 2 mach So Ry h 923 n Church
CALDER D G treas So Pub Util Co res Charlotte N C
" Eliza (wid J L) weaver Sbury Cotton Mills h 112 e Monroe
" Kathleen r 112 e Monroe
Caldwell Bruce T (Margaret) cable repairmn So Bell Tel & Tel Co r 423 e Innes
" Chas M (Mamie) evangelist r 302 e Fisher
" *Clara maid Empire Hotel r 907 w Bank
" *Eva dom Sallie Brown r 50 Long ESpen
" Fannie r 628 Mitchell av
" Fannie h 1116 s Fulton
" *Herman cook Caro Diner r 825 w Monroe
" *Jas (Clara) ins colr Mut Life h 907 w Bank
" *Jas (Hazel) h 825 w Horah
" *Jas (Mary) hlpr Maple Grove Racing Stables h 707 w Horah

CALDWELL
" Jno B (Blanche) 3 slsmn Crescent Mtr Co h 425 Maupin av
" *Lillie 2 maid h 724 w Innes
" *Love (Reva) r 825 w Horah
" Mamie (Mrs Chas) tchr r 302 e Fisher
" *Raymond r 825 w Horah
Call Oscar C hlpr So Ry h RD 7
Calicutt Andrew C (Beulah) 1 (o) inspr So Ry h 318 Weant ESpen
Calvary Lutheran Church B J Wessinger pastor 503 Caro av Spen
Cameron Joe W (Pearl E) linemn So Pub Util Co r RD 4
*Camp Guy lab So Ry Trans h 706 w Kerr
" *Julia r 107 e Franklin
" Martha tex wkr Cannon Mill r 426 n Boundary
" *Odell (Annie) 1 cook h 511 n Church
" Ruth r 426 n Boundary
" Thos B (Alice) 2 overseer Cannon Mill h 426 n Boundary
" Thos B Jr tex wkr Cannon Mill r 426 n Boundary
Campbell Annie (wid W F) r 515 e Lafayette
" Arthur Z (Della) 1 tex wkr Cannon Mills h 331 e Kerr
" Catherine student r 607 Meadow Spen
" Chas F lab So Ry r 607 Meadow Spen
" Dewey student r 415 n Caldwell
" *Elizabeth tchr Fairview HS r 315 Concord
" Hattie tchr Boyden HS r 306 w Innes
" Henry M (Elva) (o) firemn So Ry h 613 5th Spen
" *Isaac (Janie) butler M L Stirewalt h Old Statesville rd
" J C jan Shady Grove Bapt Ch h Long ESpen
" J Leo (Beulah) 5 carp h 200 n Boundary
" Jas C (Frances) mech China Grove h 509 e Franklin
" Jas W (Roxie) 1 pastor Rose of Sharon Ch h 628 s Shaver
" Jos W (Eltha) 3 firemn So Ry h 900 n Main
" Josephine r 119 w Thomas
" Judge C (Mattie) 3 h 622 n Long ESpen
" L R emp Character Prod Co
" Lois (wid W E) h 607 Meadow Spen
" Luther R (Mattie) 1 mech Crescent Mtr Co h 415 n Caldwell
" Marvin btlr Cheerwine Btlg Co r 900 n Main
" *Milton caddy Country Club of Sbury r Old Statesville rd
" *Minnie (wid R C) 1 dom C L Welch h 315 Concord
" Robt B (Lois) 2 r 810 s Fulton
" Roy H (Pearl) 2 h 515 e Lafayette
" Thos L (Stella) 1 cloth rm mn Sbury Cotton Mill h 113 e Crawford
" Wm r 515 e Lafayette
" *Wm J (Laura) clergyman h Grace
" Wm L (Katherine) (o) supt Rowan Cotton Mills h 701 s Fulton
" Wm L Jr (Zula) 1 cotton grader Rowan Cotton Mills r 701 s Fulton
" *Wymena tchr Mt Ulla Sch r 315 Concord
*Cannon Elam (Bertha) 1 emp Rowan Ldry h 305 s Craige
" *Feary (Sallie) h 1215 w Marsh
" *Mabel laund r 1215 w Marsh
" Cannon Mills Plant No 7 C A Cannon pres n Boundary
" Saml J (Alice) mgr A & P Store h 511 Rowan av Spen
Canup Arnold spec del mess P O h Old Concord rd
" Chas L (Roxie) emp So Ry h 521 e Henderson
" Frank mess Rinks Gro r 716 e Liberty
" Henry A (Ethel) 1 opr Kepley's Serv Sta h 214 C
" Jas (Jennie) (o) emp Graf-Davis-Collett h 716 e Liberty
" Lamont (Hazel L) 1 mgr Gulf Serv Sta h 200 Mitchell av
" Rena (Mrs R L) spinner Rowan Cotton Mills r 72 Cottage
" Robt L (Rema) 2 opener Rowan Cotton Mills h 72 Cottage
" Roxie (wid Saml) h 1004 Railroad av ESpen
" Roy emp Kannapolis Cotton Mill r 907 e Fisher
" Saml G (Mary T) clk So Ry h RD 6
" Saml L (Rosa) emp So Ry h 302 n Shaver
" W Henry (Maggie) guard N C State Prison Camp h RD 3
" Wm (Lillian) 1 weaver Cannon Mill h 720 e Council
Capitol Theatre Paul Phillips mgr 123 w Innes
*Caple Emma (Mrs Marshall) maid C W Woodson r 1222 w Horah
" *Leroy butler E C Gregory r 1222 w Horah
*Capps J C pastor Dorothy Chapel res Burlington N C
Carithers Jas A (Annie) 3 r 304 3rd Spen
Carlin C Jos hsemn Snider Bros r 628 w Cemetery
" E Leo baker Sbury Bakery r 628 w Cemetery
" Jno E (Dora) (o) h 628 w Cemetery
" Teresa bkpr Snider Bros r 628 w Cemetery
Carlton Cleo 2 spnr Cannon Mills Co r 1211 s Railroad
" J Delaney (Meta) (o) dentist 504 Wallace bldg h 525 w Council
" *Lela r 428 s Caldwell
" Pearl (wid J W) (o) h 402 n Main
" Pritchard S (Beulah) 1 (o) (Carlton & Carlton) pres Mutual Bldg & Loan Assn r 118 n Fulton
" Pritchard S Jr student r 118 n Fulton
" *Sallie (wid Doc) h 428 s Caldwell
" T Kern (Carlton & Carlton) r 402 n Main
" & Carlton (P S Carlton & T K Carlton) lawyers 111 Law bldg.
*Carmichael Barber Shop (L V Carmichael) 127 e Council
" *Lewis V (Carmichael Barber Shop) r 603 w Horah
Carnell Chas (Troy) 1 r 802 s Sbury av Spen
Carney Ansel J (Marion) 1 (o) boiler mkr So Ry h 428 Wiley av

CARNEY
" Catherine r 428 Wiley av
" Sue student r 428 Wiley av
CAROLINA BEVERAGE CORP A J Gemayel pres W C Maupin vp C A Peeler sec-treas mfrs of Cheerwine 324 e Council—tell 58 (See Page 29)
CAROLINA BROKERAGE CO M M Rickman mgr 6 Pilot bldg—tel 1486
" Coach Co H A Plyler mgr 200 e Council
" Diner (M B Loflin) cafe 229 n Main
" Dry Goods Co Inc Victor Yost pres 120-122 e Fisher
" Feed & Farm Supplies Raymond Rufty mgr 210 e Innes
" Insurance Agency E D McCall mgr 120 w Innes
CAROLINA MARBLE & GRANITE WORKS Wm Arey mgr 301 n Main—tel 458
" Produce Co Inc C P Dedmon pres 116 e Council
" Rubber Hose Co Inc M J Smith pres-treas E K Reynolds sec mfrs railroad hose and rubber roll coverings s Railroad opp C
" Pink Granite Co Inc C J Harris pres R G Hunt vp J E Ramsey sec-treas retail monuments bldg stone curbing 604-07 Wallace bldg.
" Stores J C Cornelison mgr gro 131 5th Spen
" Stores A J Holshouser mgr gro 224 s Main
" Stores P A Swicegood mgr gro 211 n Main
CAROLINA TRACTOR & EQUIPMENT CO (INC) L M Weisiger pres W S Jobe vp W C Heitman sec-treas tractors road machinery dairy supplies s Main ext—tel 1164
" Watchman Printing & Pub Co (The) E W G Huffman pres 119 e Fisher
Carpenter Bertie tex wkr Cartex Mills r 1126 n Main
CARPENTER JULIAN W (Annie) 3 (o) (Mutual Ins Agcy h 309 Mahaley av—tel 1767-J
" Pauline milliner Purcell's r 320 e Bank
*Carr Anna maid Fannie Stoudemire r 60 Long ESpen
" *Dillen student r 833 w Fisher
" *Elma maid Laura Cruise r 214 James ESpen
" *Fate A (Lula) 5 h 833 w Fisher
" *Floyd (Genola) 4 carp h 411 Graham
" *Louise maid S H Plexico r do
" *Lula dom r Fisher ext
" *Jos (Ruth) 2 h 319 Ry av ESpen
" Lula B gen sec YWCA r do
" *Maggie maid Rachel Oestreicher r 640 s Shaver
" *Ollie tchr r 640 s Shaver
" Robt emp HOLC r 425 s Fulton
" *Rosie B r 833 w Fisher
" Viola clk Efird's Dept Store r 511 e Henderson
" Wm blksmth So Ry r 310 Lloyd
" Wm H (Mary) 1 (o) h 607 7th
Carrick Lizzie B tchr Spen HS r 214 5th Spen
Carrier Albert H appraiser HOLC r 715 Maupin av
Carrigan J Frank pres Main Drug Store r 327 w Innes
*Carrington Willie (Mrs Wm J) tchr Livingstone Col r 918 w Monroe
" *Wm E (Willie R) tchr Livingstone Col r 918 w Monroe
*Carroll Henry emp White Pkg Co
" Jno D (Sunie) mach So Ry h 729 n Main
" *Maggie h 306 s Craige
*Carry Eugene jan Jones Ice & Fuel Co r Wilson
Carscaddon Austin D (Mary) (o) mach Arey Sporting Gds h RD 1
" Mary (Mrs A D) ofc asst Frank McCutchan r RD 1
Carson Bernice W slswn McLellan's r 121 n Long
" *Chancey A (Hannah) 1 (o) prin Lincoln Sch h 525 s Craige
" *Ernestine student r 625 w Horah
" *Fannie (wid A) h 525 s Craige
" Geo O hlpr So Ry h 700 s Fulton
" *Howard caddy Country Club r w Horah
" Jno C (Carrie B) 3 pipe ftr So Ry h Lincolnton rd
" *Mildred dom r 309 s Vanderford
" *Oscar student r Hood bldg
" Sally (wid J L) r 121 n Long
" Wm student r Lincolnton rd
" *Wm butler R L Wright r RD 1
" *Wm D (Dovie) 2 pastor Marble Memorial Ch h 625 w Horah
" Zeke S (Berneice) h 121 n Long
Carter Arthur (Doris) 4 mgr Gulf Serv Sta h 203 Maupin av
" Arthur Jr student r 203 Maupin av
" Bessie (Mrs Saml) mgr Sbury Business College r 629 Wiley av
" Carl mech Thompson Garage res Rockwell N C
" Chas M hlpr So Ry h 502 n Caldwell
" Chas S (Judith) (o) h 1208 n Main
" D Claude (Gertrude) 4 mech So Ry h 1709 n Lee
" Dan R embalmer Peeler Funeral Home r 318 s Main
" *Eveline r 527 s Craige
" Fred E mech Raney-Cline Mtr Co r 1209 s Railroad
" Geo (Bertha) mech So Ry h 129 w 14th
" Gurney E (Alice) (o) car repr So Ry h 1209 s Railroad
" Gussie (Mrs Stamey) sec-treas Main Drug Store r 530 w Council
" H (Annie) 1 tex wkr Cartex Mills r 319 e 11th
" *Henry cook Piedmont Cafe r 111 West
" Jno D (Sophia) (o) condr So Ry h 513 2nd Spen
" Jno D Jr student r 513 2nd Spen
" Jno H (Ella) tex wkr Cartex Mills h 1348 n Richard
" *Josephine dom Mary M Overman r 719 w Innes
" Lester M (Nellie) 2 h 811 s Clay
" *M B r 309 Lincoln av Spen
" Mary (wid J T) r 129 14th
" Nellie r 1709 n Lee
" Paul r 129 14th

CARTER
" *Richd P (Theota) 1 (o) emp So Ry h 1814 n Long
" Sam (Bessie B) (Carter & Trotter) 4 (o) h 629 Wiley av
" Sam Jr student r 629 Wiley av
" Stamey (Gussie) 1 (o) vp Main Drug Store h 530 w Council
" Stamey Jr student r 530 w Council
" Walter (Carter Elec Shop) r 1208 n Main
" Walter Elec Shop (Walter Carter) elec sup 204 s Main
" & Trotter Inc J R Trotter pres Sam Carter sec-treas drugs 100 s Main
Cartex Mills Inc C A Rudsill pres & treas M M Rudsill vp & sec W M Harden asst sec & treas mfrs wool n Richard cor 12th
Cartner Chas (Nora) emp So Ry h 502 n Caldwell
" Jessie C student r 700 3rd Spen
" Wm J (Josephine) mt ctr E L Rufty Gro r 702 n Fulton
Carver Arthur A (Jennie) 6 h 531 Park av
*Carwood Berry (Mattie) (o) lab So Ry h 802 w Bank
" *Ola 1 r 802 w Bank
*Caruth Mattie (Mrs Will A) h 527 s Craige
Casey Blanche (Mrs T M) bkpr T M Casey r 413 n Main
" Claude (Ora) 2 h 1406 n Richard
" Grady r 300 n Long
" Mealie (wid Lonnie) 1 tex wkr Cannon Mill h 300 n Long
" Ora (Mrs Claude) spooler Cartex Mills r 1406 n Richard
" Rachel spooler Cartex Mills r 1406 n Richard
CASEY T M ELECTRIC CO (T M Casey) radios refrigerators washing machines 318 n Main—tel 204 (See Page 44)
CASEY THOS M (Blanche) (o) (T M Casey Elec Co) fireman city h 413 n Main—tel 204
Cash Coal Yard (Atlantic Ice & Fuel Co) J B Henderlite mgr 607 n Main
" Thos (Ruth) tchr Boyden HS r 714 s Ellis
" Tom Jr tchr Boyden HS r 924 s Fulton
Cashion Robt E (Helen) 2 dr Fredrickson Mtr Exp h 124 Heilig av
Cashwell Gertrude pkr Tep Products Co r 426 w Henderson
" N Knight (Gussie) 2 cabinet mkr h 426 w Henderson
" Wm r 426 w Henderson
" Woodson chkr So Ry r 426 w Henderson
Casper Dock (Ada) 2 carp h 214 Spen ESpen
" Edna r 621 e Innes
" Jas M (Lillie) (o) store hse mn So Ry h 621 e Innes
" Jas M (Mildred) 1 (o) asst mgr Family Shoe Store Inc r 404 Wiley av
" Jno (Lela) 1 h 114 e Cemetery
" Milton r 214 Spen ESpen
Castello B firemn So Ry r 109 6th Spen
CATAWBA COLLEGE Howard R Omwake pres w Innes ext—tel 2079 (See Page 39)
" Serv Sta J W Haden mgr w Innes ext cor Mahaley av
Cates Carl M (Alda) 3 (o) firemn So Ry h 505 Iredell av Spen
" Currie R (Maude) 1 (o) condr So Ry h 513 5th Spen
" Currie R Jr student r 513 5th Spen
" Fred student r 513 5th Spen
Cathey J Pinkney (Cora) (o) h 722 s Fulton
" Jos (Anita) colr Hanford Flower Shop h 1 Hanford Apts
Cauble Addie emp Character Prod Co
" Anne (Mrs Robt) cash Dry's Mkt r e Cemetery
" Azilee opr Lily Beauty Shoppe r 412 n Long
" B Cress (Mildred M) bkpr Wachovia Bk & Tr Co r 1102 s Fulton
" Bertie A (wid D L) r 527 e Bank
" Carrie spinner Rowan Cotton Mills r RD 3
" Catherine student r 727 e Liberty
" Chas F emp Sbury Ldry r 518 e Bank
" D Hunter (Harriet) 1 overseer Cartex Mills h 148 e 12th
" Edwd M (Nettie) (o) formn So Ry h 412 n Long
" Fletcher L (Jessie) 2 (o) (Cauble Contr) h 419 e Council
" Fletcher L Jr r 419 e Council
" Floyd C (Mary L) 2 (o) firemn city h 527 e Bank
" Fred P 1 tex wkr Sbury Mills h 30 e Thomas
" Gaither (Hazel M) (o) phys 204 Wright bldg (Cauble Health Clinic) h RD 1
" Geo M (Augusta) (Cauble Gro) h 621 w Cemetery
" Glenn tex wkr Cannon Mills r 727 e Liberty
" Grayson tex wkr Sbury Mills r 30 e Thomas
" Grocery (G M Cauble) 619 w Cemetery
" Grocery Store (J G Cauble) 3 Shives
" Harvey D (Essie) 3 meat ctr Dry's Mkt r 509 e Fisher
" Hazelle M (Mrs Gaither) attendant Gaither Cauble r RD 1
" Health Clinic (Gaither Cauble) 204 Wright bldg
" Henry W farmer h 138 Mocksville av
" Horace B (Etta) h 1721 s Main
" Jacob N (Fannie) 5 jan East Innes Ch h 529 n Caldwell
" Jas T (Beulah) 4 bus dr Caro Coach Co h 125 s Long
" Jno G (Leila) 3 (Cauble Gro Store) h 3 Shives
" Jno H (Lennie B) 2 tr dr Star Ldry h 516 Park av
" Jno L (Delia) (o) tex wkr Cannon Mills h 727 e Liberty
" Jno O (Hattie) 1 (o) fixer Rowan Cotton Mills h RD 2
" Lamont student r 509 e Fisher
" Leroy A (Alice C) 2 sweeper Rowan Cotton Mills h RD 3
" Lewis C 2 pntr h 211 s Shaver
" Lewis M (o) h 629 e Bank
" M Edgar (Maud) 1 pipe ftr So Ry h 112 e Henderson

CAUBLE
// Mack D (Ila) 5 h 2 Surratt rd Spen
// Margie (Mrs S L) emp Summer's Roller Covering Co r 421 e Lafayette
// Marion F (Laccie) 1 spinner Sbury Cotton Mills h 111 e Crawford
// Marvin R (Fay) 2 (Cauble Elec Repr Shop) h 220 w Lafayette
// Matthew L (Alice) (o) engr So Ry h 428 n Long
// N Ruth student r 412 n Long
// Norman r 621 w Cemetery
// Otho E (Mary) emp So Bell Tel Co h 1507 n Main
// R Caldwell dr Sbury Ice & Fuel Co r 313 s Shaver
// Robt C yd brakemn So Ry r 313 s Shaver
// Robt L (Margaret L) 2 (o) yd brakemn So Ry h 313 s Shaver
// Rosa (wid F O) h 328 s Church
// Roy (Bessie) pntr h 509 e Council
// Roy clnr Rowan Cotton Mill No 1
// Ruby emp Character Prod Co
// Sallie (wid B F) (o) h 428 e Bank
// Saml B (Mamie) h 1503 Long ESpen
// Sarah chf opr So Bell Tel & Tel Co r 515 e Innes
// Sidney L (Margie) 2 emp Summer's Roller Covering Co h 421 e Lafayette
// Spencer tex wkr Cannon Mills r 727 e Liberty
// Virginia mill wkr Sbury Cotton Mills h 9 Woodson Apts
// Willa C student r 518 e Bank
// Wm F (Annie) (o) emp So Ry h 429 n Long
// Wm H (Stella) (o) formn Sbury Ldry r e Bank
Caulder Jaunita r 421 w Cemetery
*Causer Jack fire knocker So Ry r 30 Cedar ESpen
// *Lunie dom M G Owen r Shaver ESpen
// *Will fire knocker So Ry 34 Cedar ESpen
Causey Dora (wid Jos) r 125 e 12th
// Lizzie emp Rowan Cotton Mills h 86 Cottage
// Virgil C (Girlie) ptr h 125 e 12th
Cavin Edwd D firemn fire dept r 120 n Shaver
// Ernest D (Laura) carp h 120 n Shaver
Cawthon Gertrude r 418 Mitchell av
// Wm H mach So Ry h 323 e Kerr
Cecil Arnold r 319 n Shaver
// Dallas r 319 n Shaver
// Sadie (wid J) 3 h 319 n Shaver
Central Cash Store (R L Lyerly L B Beck) gro 400 4th Spen
// M E Church W B Davis pastor 201 4th Spen
Cepley Henry B (Ethel) 1 lab So Pub Util Co h Haden ESpen
CHAMBER OF COMMERCE (See Salisbury Chamber of Commerce)
Chambers David atndt Haynes Filling Sta r 102 Mocksville
// *Emma smtrs h 105 Boston al
// *Jerry (Georgia) lab So Ry h 110 w Cemetery
// *Julia casewkr ERA
// *Julius (Sarah) 1 caller So Ry Trans h 411 e Horah
// *Lillie (Mrs Frank) lndrs Livingstone Col r w Side Hts
// *Lucile r 228 s Lloyd
// Moss E (Estelle) 2 supt Life & Cas Ins Co of Tenn h 504 n Main
// Obe A (Bertha) mach So Ry h 102 Mocksville av
// Obe M r 102 Mocksville av
// *Sara Jane maid Ross M Sigmon r do
Champion Shoe Shop (C P Shoupe) 106 e Crawford
Chandgie Dorothy (Max A) slswn The Smart Shoppe r 725 Lincolnton rd
// Max A (Dorothy L) 2 (The Smart Shoppe) h 725 Lincolnton rd
Chandler Albert B (Carrie) 1 engr So Ry h 417 n Sbury av Spen
// Annie r 508 5th Spen
// Edwin H (Virginia) 1 servmn Stand Oil Co of N J h 118 s Long
// Emma S (wid C W) 1 (Colonial Home) h 303 s Main
// Fred student r 508 5th Spen
// J Carlton (Mae) 2 appr So Ry r 200 n Yadkin av Spen
// Marvin student r 417 n Sbury av Spen
// Mary beauty opr r 303 s Main
// Mildred nurse r 508 5th Spen
// Mildred nurse Rowan Gen Hosp r 303 n Fulton
// Ralph r 508 5th Spen
// Robt tex wkr Caro Mills r 417 n Sbury av Spen
// Robt L (Zalia) 4 (o) engr So Ry h 312 w Henderson
*Chaney Annie (wid Culie) h 105 Moore ESpen
// *Buster lab So Ry r 80 Trexler ESpen
// Dorothy weaver Sbury Cotton Mills r 731 s Church
// Jno A (Dora) (o) mender Sbury Cotton Mills h 731 s Church
// *Mable maid J I Lomax r Railroad av ESpen
Chapman Chas (May) 3 slubber Rowan Cotton Mills h RD 2
// Julian R (Julia) (o) condr So Ry h 500 Caro av Spen
// May winder Rowan Cotton Mills r RD 2
// Robt R (Orella) 3 flagmn So Ry r 500 Caro av Spen
Character Products Co H A Rouzer pres C A Deal vp & gen mgr S H Grimes sec & treas whol mfrs of dresses n Main cor Liberty
Charles Earl F (Genevieve) clk So Ry r 137 Circle dr
// Louis A (Carrie) 3 mach hlpr So Ry Shop h 832 n Jackson
// Ruth sten J H Knox r 229 w Horah
// Stores Co Inc Ray Anderson mgr dept store 127-129 s Main
Charlesworth Chas S (Isabel) (o) mach So Ry Shops h 227 w Marsh
Charred Bag Co (The) M B Burt mgr 230 w Cemetery

Chase Chas C student r 306 w Innes
" Ella B (wid A G) tea room 306 w Innes h do
Chatman Mamie (wid Jake) h 300 n Long
Cheek Grace slswn S H Kress & Co res Rockwell N C
" Jas clk Arcade Cafe r 416 e Innes
" Robt W (Ida) (o) carmn So Ry h 408 Iredell av Spen
CHEERWINE BOTTLING CO C A Peeler mgr 324 e Council—tel 58 (See Page 29)
Cherry Carolyn r 508 Wiley av
" *Savannah hlpr Rabon's Bakery r 724 s West
" *Paul S (Corena) 7 h 15 Surratt rd Spen
" *Theo (Lula M) 1 h 711 Mowery la
" *Short r 15 Surratt rd Spen
Cheshire Clarence coal passer So Ry h 303 Correll ESpen
" *Funeral Parlor (L R Cheshire) 130 n Lee
" *Leroy R (Bessie) 1 (Cheshire Funeral Parlor) h 404 w Cemetery
Chester Daniel A (Catherine) 1 tr dr h 215 9th Spen
" Edie slswn S H Kress & Co r 1209 s Main
Chestnut Hill Bar-B-Q (J B Aldredge) 902 s Main
" Hill Cemetery A G Marsh supt s Main opp Mildred av
Childers Aubrey clk Caro Store r 200 e 11th
" Luther P (Minnie) 1 condr So Pub Util Co h 200 e 11th
" *Martha 2 dom Dr Coleman r 114 w Franklin
" *Maude dom Ray Sloop r 515 n Church
" *Robt (Cora) lab So Ry h 317 s West
" *Thos (Maud) 4 lab So Ry h 515 n Church
Childress Jas C (Nellie) 4 h 520 e Henderson
" Childs Gaither h 309 n Lee
Chilson Edgar J (Bessie) (o) car reprmn So Ry h 528 s Main
" H I (Pearl) 2 (o) supt Caro Rubber Hose Co h 111 C
" Virginia r 111 C
Chisholm Dorcas V nurse r 410 Iredell av Spen
" Erastus J B mgr So Ry YMCA h 410 Iredell av Spen
" Marjorie R r 410 Iredell av Spen
Choate Glenn (Donna) (o) phys 319-320 Wallace bldg h 327 e Innes
" J Walter (Dorothy) 3 (o) phys 310-311 Wallace bldg h 128 Mitchell av
" Jas Jr student 128 Mitchell av
" Nell student r 327 e Innes
" Prue tchr Allen Sch r 327 e Innes
Christ Lutheran Church B J Wessinger pastor Long ESpen
Christie Jno J (Edna) tex wkr Cartex Mills h 1422 n Church
" Mary 2 h 414 e Fisher
*Chunn Anne r 509 s Railroad
" Ford M hlpr So Ry h RD 4
" Robt L hlpr So Ry h RD 4
" *Wm (Lula) (o) h 400 n Caldwell
*Chupp Geo (Lizzie) h 431 s Shaver
Church C Randolph Jr (Elizabeth) 1 slsmn r 108 n Ellis
" Chas R (Lelia J) h 420 Mitchell av
" Edwd usher Capitol Theatre r 420 Mitchell av
" Frank A frt car repr So Ry h RD 4
" Jno clk Purcell's Drug Store r 420 Mitchell av
" Norman r 420 Mitchell av
" of God W H Lilly pastor 630 s Craige
" Norman hlpr O H Williams & Co r Mitchell av
Churchill Colin F (Mildred) 1 (o) res engr inspr PWA h 108 n Fulton
Cities Service Station Wm McCraw mgr 527 w Cemetery
" Service Station M A Powlas mgr 723 w Innes
" Service Station Earl Miller mgr 904 n Main
CITIZENS BLDG & LOAN ASSN (INC) W O Ryburn pres W H Hobson sec and treas T A Snyder vp 104 n Main—tel 256 (See Page 30)
" *Cafe (Arthur Hobson) 124 n Lee
CITY ATTORNEY J W Ellis 115 w Fisher
" Barn & Repair Shop w Franklin
CITY HALL H C Holmes city mgr 115 w Fisher
" Candy Co (G E Wilkinson) 113 w Fisher
CITY CLERK Elizabeth L Massey 215 w Fisher
CITY ENGINEER J A English 115 w Fisher
CITY FIRE DEPARTMENT W A Brown fire chf 117 s Lee
CITY HALL H C Holmes city mgr 115 w Fish-
CITY TAX COLLECTOR H E Rufty 215 w Fisher
" Market (Tom Nassar) 106 e Innes
CITY OF EAST SPENCER (See East Spencer City of)
CITY OF SALISBURY (See Salisbury City of)
CITY OF SPENCER (See Spencer City of)
CITY TREASURER Maggie Whitt 115 w Fisher
" Water Works Filter Plant E S Alexander supt 310 w Kerr
Civitan Club C A Peeler pres W L Tinnin sec —meets at Yadkin Hotel each Thursday at 1 P M
Clamp Jesse O (Julie W) colr So Pub Util Co r 416 e Horah
" Julie W (Mrs J O) billing clk So Pub Util Co r 416 w Horah
Clapp Earl H (Thelma) 2 (o) ticket agt So Ry h 302 Caro av Spen
Clark Anne W (Mrs B O) store rm sten So Pub Util Co r 325 n Ellis
" Annie (Mrs Jno) emp Rowan Cotton Mills r 73 Cottage
" *Annie tchr New London r 612 s Clay
" Atlas W 2 h 212 Johnson
" Byron O (Annie Bell) 1 (o) real est h 325 n Ellis
" C A Grocery (C A Clark) 302 e Horah
" Chas A (Cora E) 5 (o) (C A Clark Gro) h 805 s Main

CLARK
" Colombus E (Christina) 3 (o) (Clark's Signs) h 717 w Elm
" Duree F sten Metropolitan Life Ins Co r 228 s Caldwell
" Edith (wid Bryant) r 404 w Kerr
" Edith tchr Frank B John Sch r 404 w Kerr
" Hal student r 215 s Clay
" Helen r 215 s Clay
" Homer O (Essie) 5 tex wkr Cannon Mill h 19 Park av
" *Irene (wid Edwd) 2 r 1021 w Marsh
" *Isaac (Mary) 4 tr dr h 425 n Church
" Isabel (Mrs O S) tchr r 419 Iredell av Spen
" J F Co (Jno F Clark) cotton brokers 123½ e Innes
" J Paul (Kate) 2 stone ctr Harris Granite Finishing Plant h 215 s Clay
" Jennie (wid Bud) 1 spinner Cartex Mills r 1326 n Richard
" Jno (Annie) 2 emp Rowan Cotton Mills h 73 Cottage
" *Lavonia cook Hayden Clement r 616 s Craige
" Lena spinner Rowan Cotton Mill No 1
" Leon M gas serv mn So Pub Util Co r 213 n Long
" *Louise (wid E) r 616 s Craige
" *Maggie (Clark's Cafe) h 584 Graham
" *Maggie (Mrs Wm) emp Sbury Ldry r 612 s Clay
" *Marie r 1021 w Marsh
" *Mattie hskpr 404 w Cemetery r do
" Mavis student r 215 s Clay
" Max E r 805 s Main
" Merriman M (Sara) (o) barber Palace Barber Shop h 230 s Lee
" Moses delmn J I Morgan & Son r Clay
" Nadine r 19 Park av
" Ohel S (Isabel) tchr Spen HS r 419 Iredell av Spen
" Ollie M (Allie B) sub sta opr So Pub Util Co r 213 n Long
" Paul granite ctr Harris Granite Quarries Co
" *Rebecca (wid Wm) (o) h 512 s Caldwell
" Richd (Sadie) r 213 n Long
" Ruth r 400 11th Spen
" *Saml (Janie) 1 lab So Ry h 312 s West
" Theo clk J I Morgan Gro r 215 s Clay
" Victor M (Laura) (o) h 228 s Caldwell
" *Wm (Josephine) h 528 n Lee
" *Wm A (Magnolia) (o) tr dr R W Norman Co r 612 s Clay
" *Wm W L (Avis) 6 tchr New London h 515 Concord
Clark's Signs (C E Clark) 717 w Elm
CLARK see also CLARKE
Clarke Chas student r 708 s Church
" Kenneth baker Sbury Bakery r 708 s Church
" Robt N (Bessie) emp So Ry h 708 s Church
" Virginia student r 430 s Church
" Wm A (Virginia) 3 (o) engr So Ry h 430 s Church
CLARKE see also CLARK
Clary Eugene (Irene B) 4 tex wkr Sbury Cotton Mills h 18 Caro
" Irene spnr Sbury Cotton Mills r 18 Caro
Clawson G Rome (Florence) 2 tex wkr Cannon Mill h 430 n Boundary
" Rebecca weaver Cannon Mill r 430 n Boundary
" Robt weaver Cannon Mill r 430 n Boundary
" Stacy r 430 n Boundary
*Clayton Jas C h 311 e Kerr
" Mary Lee hsekpr 4 Rowan Blvd r do
Cleaver Mary E (Mrs W G) prof of biology Catawba Col r Pine Knot Apts
" Wm G (Mary E) registrar & prof of German Catawba Col h Pine Knot Apts
Clemence Annie (wid A B) (o) h 417 s Church
" Jason B (Mary E) stereo Post Publishing Co h 530 e Bank
Clement Ann 1 h 809 n Long ESpen
" *Arthur butler W G Gill h 318 s Lloyd
" Christine r 202 Henderson ESpen
CLEMENT DONALD (Alice V) 2 (o) pres-gen mgr Sbury Mtr Co h 310 s Ellis—tel 303-W
" Edwd B (Nona) (o) eye ear nose & throat specialist 516-519 Wallace bldg h 314 s Ellis
" *Etta W tchr Dunbar Sch r n Long ESpen
" Fred L (Mary S) 1 box shop Caro Mills h Sbury av Spen
" Garland L 1 carp h 202 Henderson ESpen
CLEMENT HAYDEN (Clay C) (o) (Clement & Clement) h 302 s Ellis—tel 666-W
" Hayden C student r 302 s Ellis
" Herbert W (Madge) 3 tex wkr Rowan Mills h 901 e Henderson
" J Reed (Eunie) 4 mach So Ry h 415 Caro av Spen
" Jack emp So Ry r 809 n Long
" Jas (Etta) 1 (o) hlpr So Ry h 401 Long ESpen
" LeRoy student r 401 Long ESpen
CLEMENT LOUIS H (Mary J) 1 (o) (Clement & Clement) h Milford Hills—tel 1742-W
" Mary nurse Rowan Gen Hosp r 303 n Fulton
" *Mary (wid J S) h 226 Lloyd
" Mary S (Mrs F L) hemmer Caro Mill r Sbury av Spen
CLEMENT & CLEMENT (Hayden & Louis H Clement) lawyers Law bldg—tel 246 (See Cards B D)
Clements Carolyn r 424 s Lee
" Conrad A (Flonnie) tex wkr Caro Mills r 117 n Shaver
" Hugh L slsmn r 901 s Jackson
" Jno W (Sarah E) 3 blacksmith So Ry Shop h 424 s Lee
" Mary student nurse r 424 s Lee
Clendenin Mary clk Charles Stores Inc r 518 n Long
Cliatt Jas E (Ethel) slsmn r 722 s Fulton
Click D Cicero (Katie) 1 (o) boiler mkr So Ry h 424 n Long
" Eugene C (Vetra) tr dr h 1300 n Main
" Ruth student r 424 n Long
Clifford Alfred T (Cecil) prin Davidson Col r 128 w Thomas
" Cecil R (Mrs A T) dist supv ERA Rowan Co r 128 w Thomas

Clifton Edwd mech Foil Mtr Co res Lexington N C
*Clinding Mary h 12 Five Row ESpen
" *Nathl h 12 Five Row ESpen
" *Robt r 12 Five Row ESpen
" *Rosa (wid J) 6 h 12 Five Row ESpen
Cline Albert L (Grace) 2 milker Hipps Dairy h 3 Old Wilksboro rd
" Apartments F S Cline mgr 714 n Main
" Audia tex wkr Cartex Mills r 124 w Lafayette
" Caldwell r 227 w Elm
" Cornelius F (Edith) h 16 Caro
" Edwd L (Daisy V) 3 slsmn Sbury Bakery h 308 w Henderson
CLINE FRANK S (Anna) 3 real est and ins 104 n Main sec-treas Sbury Real Est Bd h 714 n Main 1 Cline Apts—tel 1259
" G Fred bkpr N C Bk & Tr Co res Mount Ulla N C
" G Fred (Anna) (o) h 227 w Elm
" Geo M (Audie) tex wkr Cartex Mills h 124 w Lafayette
" Harris r 1 Cline Apts
" Howard B (Virgie P) mech Raney-Cline Mtr Co h Sbury RD 3
" Howard L (Cora) 2 (o) engr So Ry h 311 Spen ESpen
" Jno P (Marjorie) 2 slsmn Coca Cola Btlg Co h 230 w Elm
" Joe F r 227 w Elm
" Leonard J (Edith E) 2 weaver r 16 Caro
" Margaret sten HOLC r 227 w Elm
" Marie student r 227 w Elm
" Marvin (Polly) 2 slsmn Singer Sewing Mach Co h Wilkesboro rd
" Mozelle sten Sbury Mtr Co r RD 4
" Raymond R (Eva) 4 h 119 w Bank
" Ruben J C (Margaret) mach Jack's New & Used Auto Parts h ESpen
" Virginia student r 308 w Henderson
" Wade A (Mae) 2 tex wkr Cartex Mills h 1307 n Lee
CLINE WM A (Bessie G) pres Raney-Cline Mtr Co h Sbury RD 3—tel 4904
" Wm G (Sallie) 7 (o) carp h 605 n Boundary
*Clingman Dora (wid R W) (o) h 527 w Marsh
*Clinton Carrie Lee student r Goler Hall
" *Mattie maid T' M Hines r 728 w Horah
Clodfelter Adam V hlpr So Ry h RD 4
" Cafe (R L Clodfelter) Railroad av ESpen
" Claude H (Lillie) delivery supt Sbury Ice & Fuel Co (Clodfelter's Place) h 312 s Long
" Clyde T (Clodfelter's Place) r Sbury RD 1
" *Harold (Jessie) r 223 s Boundary
" *Jessie (Mrs Harold) cook r 223 s Boundary
" L Catherine r 312 s Long
" Robt L (Elsie) 2 (Clodfelter Cafe) h 416 Henderson ESpen
" Saml (Katherine) emp Clodfelter Cafe h (r) Railroad av ESpen
" *Wm (Roxie) h 547 Long ESpen
Clodfelter's Place (C H & C T Clodfelter) confectionery 229 e Horah
Cloer Gaither M (Corrie) 4 h 1323 s Railroad
" H Lee (Annie) 5 electrn Duke Pr Co Sub Sta h 825 e Liberty
Clontz Calvin A (Ollie M) 2 spinner Caro Mills h 125 e Cemetery
" Jas W student r 314 w Council
" Sue r 314 w Council
*Cloud Forest student r 52 Cedar ESpen
" *Jas h 52 Cedar ESpen
Cloverland Dairy (C A Ritchie) RD 3
*Club Carolina (D N Moore) cafe 118 n Lee
Coates Elizabeth slswn Charles Stores r w 14th ext
" Ervin T (Lucille) 1 (o) washer Caro Mills h 1052 3rd Spen
" Jno A r w 14th ext
" Jno A (Bessie) 5 (o) carp h w 14th ext
" Jno N (Margaret) (o) h 1125 3rd Spen
" Willis tex wkr Yadkin Mills r 1125 3rd Spen
Cobb Augustus H (Lena) 2 (Milford Hills Serv Sta) h 619 w Liberty
" *Jno H (Emma) (o) lab So Ry h 702 Shaver ESpen
" Wiley E (Willie) 1 h 512 w Horah
Coble Edna opr Rowan Cotton Mill No 1 r RD 3
" Fannie (wid M A) 2 h 11 Park av
" Jas T (Edna) 2 h RD 3
" Maggie (wid L Dave) r 72 Hill
" Russell C (Mary) 2 (o) bkpr Yadkin Mills h 224 n Yadkin av Spen
" Sidney tex wkr Cannon Mill r 11 Park av
Coburn Frances r 1126 s Fulton
" Mary L (wid A L) (o) h 118 Wiley av
" Memorial M E Church S A C Swofford pastor cor s Shurch & Chestnut
" Stewart T (Pearl) (o) (Coburn's Repair Shop) h 1126 s Fulton
Coburn's Repair Shop (S T Coburn) 1126 (r) s Fulton
Cockrell Frazier tender So Ry h RD 4
*Cockrell Wiley J L 5 lab So Ry h 223 Mitchell ESpen
COGGIN CHAS L (Jennie) 2 (o) lawyer Law bldg Rowan Co Sup Ct solr r 219 w Marsh **See Page 53)**
" Chas M (Nell) 1 slsmn Rabon Bakery r 301 n Ellis
" Dovie (wid L C) r 1118 s Main
" Edwd Z (Lemie) carp h 111 e Crawford
" Fred (Maude) 5 h 20 Hedge RMV
" Harold emp Rowan Cotton Mills r 20 Hedge RMV
" Lester V (Edna) 1 slsmn Sbury Bakery h 525 e Cemetery
" Maude (Mrs Fred) emp Rowan Cotton Mills r 20 Hedge RMV
" R Lamont (Nan) pntr Foil Mtr Co h 301 n Ellis
Coggins Bessie r 203 s Long
" Carl J (Mary) emp Sbury Bakery r 203 s Long
" Chas (Nell) 1 dr Rabon's Bakery h 905½ s Main
" G Leland (Emma) 2 molder Arey Brick & Lbr Co h Charlotte av
" Harry (Eula T) hlpr Rabon's Bakery h Military av

COGGINS
" L Vel dr Sbury Bakery
" Lola r RD 3
Cohen Robt L (Hettie) (o) (Stand Plmbg & Htg Co) h 422 w Franklin
" Rufus K (Viola) 2 (Stand Plmbg & Htg Co) r RD 2
" Thos N (Ruth) 2 (o) (Stand Plbg & Htg Co) h 420 w Franklin
*Coil Effie 1 lndrs r 802 w Innes
" *Mollie h 802 w Innes
" *Willie r 802 w Innes
*Colbert Alvesta maid Boyden HS r 725 w Horah
" *Leroy (Mary) 1 (o) pkr Sbury Floor Sup Co h 727 w Fisher
Cole Jno C brakemn So Ry r 502 n Main
" *Clarence (Maggie) (o) emp So Ry h 507 n Long ESpen
" D Alvin student r 502 n Main
" Jno yd brakemn So Ry yds r 502 n Main
" Enser W (Annie M) 5 engr FERA h 211 w Kerr
" Enser W Jr student r 211 w Kerr
" *Juanita cook 517 w Innes r 829 w Horah
" Lindsay D (Olivia) (o) real est h 502 n Main
" Martin time kpr Martin Constrn Co r 211 w Kerr
" May (wid Howard) 1 r 222 w McCubbins
" *Saml r 501 s Boundary
" *Virginia 6 h 501 s Boundary
" Wm bkpr Martin Constrn Co r 211 w Kerr
" *Wm lab Menius Co
Coleman Annie Lee (Mrs Geo) slswn Belk-Harry Co r 521 Mitchell av
" *Arthur (Ethel) 1 bellmn Yadkin Hotel h 727 w Cemetery
" Earl C (Nannie) 2 news dlr Hennessee Cafe h 508 w Cemetery
" *Edwd (Willie) h 25 Cedar ESpen
" *Frank lab McCanless Mtr Co r 425 s Shaver
" Geo (Annie L) clk So Ry h 521 Mitchell av
" Jas N (Mary) engr So Ry r 203 w Bank
" *Jno (Eliza) 1 lab So Ry h 29 Shaver ESpen
" *Jno (Mattie) 1 cook Stohman's Dutch Lunch h 715 w Bank
" Levy A (Nettie) 1 eye ear nose & throat spec 209-11 Wright bldg h 505 w Henderson
" Nannie (Mrs E C) knitting instr Oestreicher's r 508 w Cemetery
" *R C bell mn Yadkin Hotel
" *Susan r 727 w Cemetery
" *Thos lab r 309 n Lee
" *Wellington hall mn Yadkin Hotel r Cemetery
" *Wm caddy Country Club
" *Wm A (Isabella S) (o) phys 122½ n Lee r 629 w Monroe
Coley Colton J r RD 3
" Lindsey H (Bryce P) 2 boiler inspr So Ry h 517 s Main
" Richd blrmkr So Ry h RD 4
" Thos E (Clara) 2 h RD 3
College Serv Sta (Lacy Yarbo) w Innes ext cor Mahaley av RD 1
Collie Jas W (Fannie) (o) farmer h 811 s Jackson
" Thos r 811 s Jackson
Collier Chas emp HOLC r 302 s Ellis
*Collington Jas 1 r 715 w Bank
Collins Claude 1 531 n Boundary
" Claude N (Sarah) tex wkr Cannon Mills h 531 n Boundary
" Cora r Rowan Co Home
" Cora (Mrs Edwd) opr Oestreicher's Beauty Shoppe r 507 w Monroe
" Daisy (Mrs J C) spinner Cartex Mills r 1418 n Richard
" *Dora r 1033 w Marsh
" Douglas (Emelie) (o) (Collins Durax Co) h 228 s Ellis
" Durax Company (Douglas Collins) whol & retail granite 211-213 Yancey bldg
" Edwd tex wkr Cannon Mills r 531 n Boundary
" Edwd (Cora) agt Gate City Life Ins Co r 507 w Monroe
" *Ethel (Mrs Jno) dom r 1033 w Marsh
" Ethel tex wkr Kannapolis Mills r 531 n Boundary
" G Cleve (Lou) 2 carp h 806 2nd Spen
" Geo R gen mgr Collins Durax Co r 228 s Ellis
" Inez student r 806 2nd Spen
" Jack C (Daisy) 4 frame runner Cartex Mills h 1418 n Richard
" *Jno (Ethel) 2 lab h 1033 w Marsh
" *L Robt (Mattie) 1 r 217 Long ESpen
" *Lillian (wid L C) lndrs E W Gordon h 217 Long ESpen
" W E agt Gate City Life Ins Co h 507 w Monroe
Colonial Baseball Pk cor Fulton & 15th
" Home (Emma S Chandler) rooming hse 303 s Main
*Colored Transient Home Jos Stevens mgr 322 e Fisher
*Colston Harvey r 616 s Craige
" *J Earl student r Hood bldg
" *Jno dr Empire Drug Store r 616 s Craige
" *Olive cook F B Spencer r 506 w Marsh
Combs Floy F carp So Ry h RD 4
" Frank F (Anna E) 4 inspr So Ry h Andrew ESpen
" Wade r Andrew ESpen
Communiyt Bldg (Rowan Co) J E Haynes mgr 114-120 w Council
" Barber Shop (G H Lomax) s Main ext RMV
" Bldg (Cartex Mills) 1304 n Lee
COMPTON J W (Helen) 1 (o) sec & treas Innes St Drug Co 418 e Fisher—tel 687-J
" Wm J (Mollie) tex wkr Sbury Cotton Mills h 913 s Main
Condrey Evelyn student r 1602 n Lee
" Nettie (Mrs G E) 2 h 1602 n Lee
Coneley F E (Pauline) 2 r 901 n Main
" Rachel (wid T E) (o) (Ry-The-Way Barbeque) h 428 w Horah

Connell Edwd student r 813 4th Spen
" Hazel student r 813 4th Spen
" Jas E (Dovie) (o) chf clk So Ry h 813 4th Spen
" Thelma E tchr Spen HS r 813 4th Spen
Conner Clement M (Va Fruit Store) r 207 s Main
*Connor Bertha r 1214 w Horah
" C Frank (Savannah) 3 h 609 e Liberty
" *Guy (Willie) h 118 w Cemetery
" Mary E (wid H W) (o) h 523 Park av
" Saml H (Carrie) 4 clk So Ry h 304 n Clay
" *Guy porter S E Exp Co
Conrad Geo F (Rhylma) 1 brakemn So Ry r 209 w Marsh
" Ollie V clk Purcell's Drug Store r 711 n Fulton
" Ruby r 711 n Fulton
CONRAD RHYLMA (Mrs G F) sec Chamber of Com r 209 Marsh
" Thos E (Ollie) 2 (o) engr So Ry h 711 n Fulton
Continental Casualty Co T J Maupin agt 107-111-112 Arcade bldg
" Oil Co 221 Franklin
*Conwell Mary (wid Jno) 1 (o) h 245 Shaver ESpen
Cook Christine student r 125 w Monroe
" Clyde barber Strand Barber Shop r Sbury RD 1
" D Franklin (Lucy) (o) h 1 Rhyne
" Edna (wid A F) 1 tex wkr Sbury Cotton Mill h 176 Rhyne
" Ernest emp Cook Shoe Rpr r 124 w Kerr
" Ethel emp Summer's Roller Covering Co r (r) 502 e Lafayette
" Henry T (Indiana) shoe repair 503 n Main h 124 w Kerr
" Horace L (Myrtle) 1 (o) firemn So Ry h 810 Yadkin av Spen
" Jesse S (Ella) h 16 Price
" Jno H (Myrtle) 2 (Cook's Shoe Co) 531 e Cemetery
" Lee r 1 Rhyne
" Louise r 124 w Kerr
" Marvin clk S J Walter Gro r s Railroad
" Mena sten Caro Dry Gds Co Inc r 125 w Monroe
" Norman W (Vera) 1 tex wkr Cannon Mill h 20 Park av
" Oscar mt ctr T C Earnhardt & Son r 1 Rhyne
" Robt student r 531 e Cemetery
" Roy r 16 Price
" Sarah (wid W) r 531 e Cemetery
" Shephard (Cook Shoe Shop) r 1 Rhyne
" Thos C (Rosie Mae) 1 pastor Second Presbyn Ch h 1025 s Fulton
" Walter M (Lillian) (o) bkpr Pilot Ins & Realty Co and Home Bldg & Loan Assn h 125 w Monroe
" Wm P frt car repr So Ry h 1207 s Railroad
COOK see also COOKE
Cooke Curtis slsmn Moskin Cred Clo Co r 531 e Cemetery
" Emmett E (Zula) tex wkr Locke Mills h 816 s Church
" Frances r 201 s Church
" Hazel r 816 s Church
" Henry M (Florence) 1 (o) (H M Cooke-Pharm) h 201 s Church
" Jas r 816 s Church
" Jno A (Emily) (o) druggist 109 5th h 214 5th Spen
" Maddrey Jr pharm Cooke Pharm r 201 s Church
" Marvin student r 1207 s Railroad
" Pharmacy (J A Cooke) 109 5th Spen
" Ruby r 1207 s Railroad
" Thos tex wkr Locke Mills r 816 s Church
" Walter P (Katherine) 2 (o) emp Sbury Iron Wks & Mach Co h 1207 s Railroad
COOKE see also COOK
Coontz Geo W (Florence) 3 tex wkr h 511 n Railroad
CO-OP FINANCE CO A D Pethel mgr 201-202 Wachovia Bk bldg—tel 286 (See Top Lines and Page 47)
Cooper Aver (Mrs J H) spinner Rowan Cotton Mills r RD 2
COOPER BOB DRY CLEANING WORKS Bob Cooper mgr 119 w Fisher—tel 32 (See Page 43)
" Clarence r RD 2
" Eulalia r 112 2nd Spen
" F W adv slsmn Stanback Co res China Grove N C
" Frank emp Rowan Cotton Mills r RD 2
" Geo E (Pearl) 5 spinner Cannon Mill h 62 Park av
" *Gladys lndrs E M Daniel r 621 Thomas
" Gregg N (Lucy) (o) supt elec dept So Ry h 112 2nd Spen
" Jas W elec So Ry r 112 2nd Spen
" Jas W (Frances) (o) electrn So Ry h 401 Rowan av Spen
" Jno H (Aver) 2 emp Rowan Cotton Mills h RD 2
" Leo M (Lillian) 1 elec Walter Carter h 523 e Henderson
COOPER ROBT H "Bob" (Mabel M) mgr Bob Cooper Dry Clng Wks h 524 Heillg av
Cope Carl mess Main St Grocerteria r n Fulton
" Casper J (Rebecca) 3 (o) mech So Ry h 1812 Shaver ESpen
" Enoch S (Hattie) (Rowan Fish Mkt) r Jefferson Spen
" H Webster (Essie) 2 (o) brkmn So Ry h 420 s Jackson
" Hattie (Mrs Seabon) tex wkr Caro Mills r 3 Jefferson av Spen
" Henry W (Essie M) brakemn So Ry h 420 s Jackson
" Jack r 1812 Shaver ESpen
" Paul C (Katherine) 4 (o) brkmn So Ry h 115 10th Spen
" Seabon E (Hattie) mgr Rowan Fish Mkt h 3 Jefferson av Spen
" Thelma student r 1812 Shaver ESpen
" W F slsmn White Pkg Co res Winston Salem N C
Copenhaver Alonzo B (Birta) (Fresh Air Serv Sta) h 1311 s Main

Copley Edwd student r 58 Hill
" Eston L (Olene) 1 weaver Sbury Cotton Mills r 221 w Elm
" Geo A (Carrie) 3 weaver Sbury Cotton Mill h 121 e Crawford
" Jno tex wkr Sbury Cotton Mill r 58 Hill
" Laura (Mrs Otis) slswn Charles Stores r 320 w Elm
" Lewis tex wkr Sbury Cotton Mill r 58 Hill
" Otis (Laura) spinner Sbury Cotton Mills r 320 w Elm
" Reuben r 58 Hill
" Robt L (Martha J) tex wkr Sbury Cotton Mill h 58 Hill
Copp Marion aviator City Airport r 231 w Horah
Coppley Aught F (Cythia) 1 (o) boiler mkr So Ry h Sbury av Spen
" Jno F (Julia) (o) tex wkr Caro Mills h 406 n Yadkin av Spen
" Jno W student r 406 n Yadkin av Spen
" Louise r Sbury av Spen
Corbin Annie (wid T J) r 120 e Kerr
Cornelison Benj H (Nell) 1 (o) trav slsmn h 414 Rowan av Spen
" Chas clk Lentz Billiard Parlor r 120 Kress Apts
" Emma lab tech Stanback Co r 836 s Main
" Gaskel D (Dovie J) (o) dr Sbury Ice & Fuel Co h 324 s Shaver
" Gaston D dr Sbury Ice & Fuel Co h 318 s Shaver
" Jas E plmbr Beaver Bros r 910 s Church
" Jno C (Mary) 2 (o) mgr Caro Store Spen h 402 2nd Spen
" Jno S (Jessie) 1 (o) pipe ftr So Ry h 910 s Church
" Jas S Jr hlpr So Ry r 910 s Church
" Lucy sten Chas Stores r 324 s Shaver
" Pauline M ofc asst S P Purvis r 324 s Shaver
" Stephen (Garnette) pipe ftr hlpr So Ry mgr De Luxe Sandwich Shoppe r 910 s Church
" Thos (Maude) 6 emp So Ry h 202 e Bank
" Walter C (Maggie) 1 h 201 e Bank
" Willie O 1 registered nurse r 324 s Shaver
Cornelius Connie opr So Bell Tel & Tel Co r 508 n Main
" Forrest T (Louise) 3 organizer A F of L h 414 Iredell av Spen
" Maidaree opr So Bell Tel & Tel Co r 508 n Main
" *Robt (Hattie B) 3 lab r 508 n Lee
Cornor Fannie r 523 Park av
" Jas B mech So Ry r 523 Park av
Correher Chalmer r 409 Hellig ESpen
*Correll Annie 1 dom h 821 w Fisher
" Carl E (Sudie) 2 (o) h 1628 s Main
" *Cicero r 821 w Fisher
" Clay C (Lula) 3 emp Rowan Cotton Mills h 69 Elm RMV
" Henry hlpr So Ry h RD 4
" *Inez tchr r 821 w Fisher
" J Mitchell hose bldr Caro Rubber Hose Co
" Lula (Mrs C C) emp Rowan Cotton Mills r 69 Elm RMV
" W Jack (Jessie) 1 (Jack's Used Auto Parts) h 121 e Cemetery
Corriher Bessie emp Character Prod Co
" Evelyn O sten FERA r 120 e Monroe
" Gilbert T (Mary B) 3 (o) boiler mkr So Ry h Miller Ferry rd ESpen
" Henry C (Myrta) (o) h 601 Lincolnton rd
" Hubert caddy Sbury Country Club r 2 Rhyne
" J Sloan (Bessie) 1 slsmn h 2 Rhyne
" Jas F r Miller Ferry rd ESpen
" *Jno (Carrie) 4 h Miller Ferry rd ESpen
" Jno A (Lolene) 2 (o) hlpr So Ry r 829 3rd Spen
" Julius L (Fannie) 2 h Miller Ferry rd ESpen
" Lawrence (Lorene) 1 clk Main Drug Store h 601 Lincolnton rd
" Margaret r 2 Rhyne
" Wm H r Miller Ferry rd ESpen
*Corroy Eugene lab r 919 Taylor
" *Nancy (wid J D) 3 dom h 919 Taylor
Corry Jesse yd hand Rowan Cotton Mill No 1
" *Nehemiah hlpr Arey Brick & Lbr Co h off Charlotte av
*Coruth Abe h 724 w Kerr
Cosse Clayton J slsmn Stanback Co res New Orleans La
Costner J Robt r 219 Harrison
" Jno A B (Violet) carmn So Ry h 219 Harrison
" Virginia (wid W A) (o) h 118 w Bank
" Wm dr Star Ldry r 219 Harrison
*Coston Clyde hlpr Empire Drug Co r 506 w Marsh
" *Jno 3 hlpr So Ry h 506 w Marsh
" *Jno Jr hlpr The Smoke Shop r 506 w Marsh
" *Ollie r 506 w Marsh
Cotter Ida (wid L S) h 1114 Railroad av ESpen
Cottingham Bracy (Lila) 3 emp Rowan Cotton Mills h 42 Cottage
" Lila (Mrs Bracy) emp Rowan Cotton Mills r 42 Cottage
Couble Floyd (Empire Drug Co) res Greensboro N C
*Cotton C C (Mary L) 1 r 6 Everette
" Jas C (Mildred) 3 engr Isenhour Brick Yd h 201 Henderson ESpen
Coughenour A W (Savannah) tex wkr Caro Mills h 1125 3rd Spen
" Bros Serv Sta (C P & H T Coughenour) 226 e Innes
" Chas P (Vannie) 1 (Coughenour Bros) h 721 s Ellis
" Henry (Edna) 1 (Coughenour Bros) h 228 e Innes
" Nancy student r 315 s Church
" W F Barbecue (W F Coughenour) 226 e Innes
" Walter F (Mildred) (W F Coughenour Barbecue) r 228 e Innes
COUGHENOUR WM C (Ruby G) 2 (o) lawyer 4 Pilot bldg dir 1st Nat Bk chm co bd of elections h 315 s Church
" Wm C Jr student r 315 s Church

Councill Elizabeth (Mrs J B) (Baker Pottery Co) r 600 s Main
// Katherine r 608 Maupin av
Country Club of Salisbury Jno Bolt pres M M Murphy vp E D McCall sec-treas New Country Club rd
Counts Robt (Gilda) h 414 Spencer av Spen
COUNTY OFFICIALS (See Rowan County Officials)
COURT HOUSE n Main (See Rowan County)
*Couser Jack (Lunie) h 25 Shaver
*Covington Amos C (Lula) h 6 Surratt rd Spen
// *Clarence (Aline) h 7 Surratt rd Spen
*Cowan Beatrice maid A J Baker r 714 w Kerr
// *Chas h 328 Depot
// Chas P (Alice) 1 agt Pilot Life Ins Co h 617 Lincolnton rd
// *Edna bkpr Taggert Dry Clnrs r 1130 Horah
// Ernest clk Main Drug Store r 611 Lincolnton rd
// Ernest A (Gaynell) boiler mkr So Ry h 611 Lincolnton rd
// *Mary Belle student r 714 w Kerr
// Mildred r 611 Lincolnton rd
// *Nettie maid Geo Peacock r 22 s Green
// *R C cook Empire Coffee Shoppe r w Horah
// *Roberta student r 714 w Kerr
// *Wm (Nettie) emp Miller's Lmbr Co h 219 s Boundary
Cox Chas W (Florence) maintenance mn Duke Pr Co h 218 Maupin av
// Ellen (wid G H) (o) h 424 w Horah
// Jane r 610 Caro av Spen
// Joe M (Mary) (o) blacksmith h 610 Caro av Spen
// Julia W (wid C M) 2 (o) h 420 Lincolnton rd
// Lanie F (Sallie M) 1 h 112 e Monroe
// Lolita tchr Boyden HS r 520 s Fulton
Craddock Arnold (Hazel) r 308 e Fisher
// E W engr So Ry r 109 6th Spen
// Leroy R (Maebelle) 2 tex wkr Cannon Mill h 38 Park av
Craft Bruce (Blanche) r 416 1st
// Eugene instr in organ Catawba Col res Charlotte N C
Craig Alvin D mach So Ry h RD 4
CRAIG see also CRAIGE
Craige Burton (Jane B) (Craige & Craige) res Winston-Salem N C
// Chas M presser Nat Dyeing & Clng Wks r 200 Long ESpen
// Kerr (Craige & Craige) r 329 w Bank
// *Laura S (wid J T) dom h 928 w Bank
// & Craige (Burton Craige & Kerr Craige) lawyers 119 Law bldg
CRAIGE see also CRAIG
*Cramer Herbert (Irene) 1 lab So Pub Util h 221 w Cemetery
Cranfield Stacy L (Belva) 3 tex wkr Cannon Mills h 713 Park av
Cranford Olin K shpg clk Stanback Co r 320 5th Spen
// Wells (Ida May) mach Stanback & Co r 731 s Church
Crater J Bruce (Julia) 1 agt Atlantic Fire Ins Co h 425 w Fisher
Craven J Wesley (Sarah) h 406 Heilig ESpen
// *Jessie L maid C F Churchill r 108 n Fulton
Craver Beulah (Mrs J C) weaver Kesler Mill r 610 (r) Cemetery
// Frank clnr Kesler Mill r 610 (r) Cemetery
// Ira C (Beulah) 1 tex wkr Kesler Mill h 610 (r) Cemetery
// *Roy (Carthia) mail porter So Ry h 520 s Shaver
*Crawford Alvin r 314 s Vanderford
// *Annie maid T C Atwell r 428 n Church
// *Annie h 524 w McCubbins
// *Beulah maid Yadkin Hotel
// *Clara 3 h 334 e Monroe
// *Coot bell mn Empire Hotel
// Chapman asst mgr Am Tel & Tel Co r 310 n Main
// *Danl (Lula) 3 lab h 629 w Kerr
// *David chauf r 625 w Fisher
// *Flonnie maid S M Purcell r 625 w Fisher
// *Geo (Geraldine) lab h 314 s Vanderford
// *Geo (Julia) 1 delmn Purcell's Drug Store r 625 w Fisher
// *Geo W (Katie) carp h 625 w Fisher
// Hattie r 927 s Main
// Henderson r 330 s Fulton
// *Jake (Annie) lab So Ry h 206 Railroad av ESpen
// *Jas orderly Lowery Hosp r Craige
// Jas R (o) farmer h 929 s Main
// Jno R (Flora C) (o) real est dlr h 310 n Main
// Jno R Jr (Hesta) mgr plnt No 2 Rowan Cotton Mills h 207 s Ellis
// *Jno U (Mary) (o) dr S E Exp Co h 902 w Horah
// Kate r 929 s Main
// *Leonard caddy County Club r Vanderford
// *Lucy dom C A Creason r Fairview
// *Odessa maid Yadkin Hotel
// Saml (Ethel) clk Caro Stores res Franklin N C
// *Steven (Ella) 2 lab h 217 w Cemetery
// Crawford Thos r 310 n Main
// *Wm delmn Purcell's Drug Store r 625 w Fisher
// *Wm emp White Pkg Co
Crayton Blanche (Mrs Dan) tex wkr Cannon Mills r 818 Park av
// Dan (Blanche) tex wkr Cannon Mills h 818 Park av
Creason Carrie (Mrs C A) spinner Sbury Cotton Mill r 109 e Crawford
// Chas A (Carrie) 3 loom fixer Sbury Cotton Mill h 109 e Crawford
Cree Agnes tchr Spencer Sch r 322 s Church
// Arch C (Virginia) pastor First Baptist Ch h 322 s Church
Creedmore Lucy student r 606 w Franklin
*Creige Hazel student r 200 Mitchell ESpen
// *Minnie (wid E C) (o) h 200 Mitchell ESpen
// *Vallie student r 200 Mitchell ESpen
*Creighton Sarah dom r Horah
CREIGHTON see also CRAYTON

CRESCENT MOTOR CO O C Godfrey pres Clyde H Harris sls mgr Sally Spencer treas D D Perkins serv mgr auto dealers 215 e Innes—tel 1409 (See Top Lines, Back Cover Cards B D and Page 26)
Cress Abe r Rowan Co Home
" Annie Lee student r 308 s Shaver
" Annie Lee (Mrs J C) (o) sec & treas White Pkg Co r 928 n Main
" Geo W (Virginia) adv compositor Sbury Evening Post h 805 s Ellis
" *Dewey serv mn Mtr Inn r Johnson
" J DeMont (Margaret) (o) (Cress & Sons) h 218 w Horah
" Jas R (Annie W) (o) clk So Ry Shops h 308 s Shaver
" Jno C (Annie Lee) (o) (Cress & Sons) h 928 n Main
" Kirley L (Thedis) 1 (o) h 300 Wiley av
" Lewis weaver r 708 e Liberty
" Loir r Rowan Co Home
" Margaret J (wid E R) (o) h 915 s Jackson
" Mary Louise student r 915 s Jackson
" Opal r 708 e Liberty
" Paul dr Fredrickson Mtr Exp Corp res China Grove N C
" Pauline r 928 n Main
" R Lamont (Ora E) 1 (Cress & Sons) h 805 s Ellis
" Ruby bkpr Hanford Flower Shop r 915 s Jackson
" Ruth spinner Rowan Cotton Mill No 1 r RD
" Thedis (Mrs Kirley L) packer White Pkg Co r 300 Wiley av
" W Earl (Bessie) 6 slsmn Star Ldry h 212 Harrison
" Wm C (Willie) weaver Cannon Mills h 708 e Liberty
" & Sons (J C R L J D Cress) men's furnishings 125 s Main
CRESS see also KRESS
Crimminger Ida (wid C D) r 207 Heilig av
" Richd B (Myra) (o) dr Sbury Marble & Granite Co h 207 Heilig av
" Myra (Mrs R B) sten Sbury Marble & Granite Co r 207 Heilig av
*Crimmons Herbert (Irene) stoker So Pub Util Co r 221 w Cemetery
Cromer B F (Eula) tex wkr Cannon Mills r 110 n Shaver
" Eula (Mrs B F) clk Raylass Chain Store Inc r 110 n Shaver
Crook Carrie r Andrew ESpen
" Chas F (Willie) 2 beam warfer Sbury Cotton Mill h 103 e Crawford
" E Delmer (Myrtie) 3 tr dr Armour & Co r 802 n Green
" Eva (Mrs Fred) tex wkr Sbury Cotton Mill r 56 Hill
" Fred (Eva) 2 tex wkr Sbury Cotton Mill h 56 Hill
" Jas C (Amelia) 1 (o) hlpr So Ry h Andrew ESpen
" Lloyd (Jettie) 1 tex wkr Rowan Mills h 519 w Shaver
" Pauline student r Andrew ESpen
" W Blondell (Nellie) 2 elec welder Midway Mtr Co h 1418 n Church
Crooke Clyde C (Nora) 3 lab So Ry h 407 Henderson ESpen
" Jno G (Pallie) (o) carp So Ry h 1211 s Railroad
" Lorene r 1211 s Railroad
Crooks Jas formn N C State Prison Camp res New London N C
*Crosby Bleeze r 41 Shaver ESpen
" *Jasper emp White Pkg Co r w Liberty ext
" *Joe (Bernice) lab So Ry h 251 Mitchell ESpen
" Lem (Elizabeth) 1 r 200 Railroad av ESpen
" *Ruth student r Goler Hall
" *Thos (Garnell) lab G T Kluttz h RD 3
" *Wm r 14 Railroad av ESpen
Cross A E press feeder Rowan Prtg Co r RD 3
" C S (Irene) binder Rowan Prtg Co r RD 3
" Daisy (wid Eli) h 206 s Long
" Hargrave (Katie) 1 tex wkr Kannapolis Mills r 215 n Long
" Jno W (Otie) lab h 915 n Jackson
" Maude clk Belk-Harry Co r 206 s Long
" Otie (Mrs J W) presser Cannon Mills h 915 n Jackson
Crouch Laura B (wid P N) (o) (Mrs Crouch's Tea Rm) h 227 w Fisher
Crout Grace (wid N A) h 215 s Long
Crow Irwin (Edith) mach So Ry r 410 n Yadkin av Spen
" Wm H (Mittie) (o) h 410 n Yadkin av Spen
Crowder Curry r 1101 n Long ESpen
" Edna (wid R L) h 1101 n Long ESpen
" Frances student r 420 Crosby
" Goode student r 420 Crosby
" Mildred r 420 Crosby
CROWDER-HARTMAN SUPPLY CO (W H Crowder and A R Hartman building materials 314 e Council—tel 9 (See Page 30)
" *Jno (Edna) 6 (o) lab So Ry h 13 Grant ESpen
" Pearl (wid J G) 2 (o) (Crowder Trans Co) h 420 Crosby
" Rachel sten C E Gooch & C L Coggin r 420 Crosby
CROWDER W HERBERT (Mabel) 1 (o) (Crowder-Hartman Sup Co) h 420 e Innes —tel 326-W
Crowell Arthur r 422 e Fisher
" Arthur L (Mary) 2 tinner So Ry h 422 e Fisher
" C Arthur Jr r 512 e Bank
" *Callie maid H W Davis r 448 w Cemetery
" Chas A (Lena) (o) mach So Ry h 512 e Bank
" Chas W (Ina) 2 (o) asst chf clk So Ry h 806 s Sbury av Spen
" *Emma (wid Jno) (o) h 522 s Caldwell
" Frances tchr Cabarrus r 811 4th Spen
" Jas M (Eunice) 1 agt Life Ins Co of Va h 704 5th Spen
" Janette student r 422 e Fisher
" Jno W frt car repr So Ry h RD 4
" Julius H (Grace) 3 emp city sanitary dept h 1207 Shaver ESpen
" Laverne student r 806 Sbury av Spen

CROWELL
// Perry C (Exie H) 3 clk Tom's Drug Store h 302 e Fisher
// Robt L (Fern) 1 r 1207 Shaver ESpen
// Sallie (wid H H), (o) r 422 e Fisher
// W C (Sarah) (o) h 707 s Yadkin av Spen
// W Marvin (Ollie) 1 (o) clk So Ry h 811 4th Spen
// W Franklin student r 512 e Bank
// Walter E r 512 e Bank
// *Wm (Callie) 1 (o) trucker So Ry h 448 n West
*Crumbley Alex (Margaret) r 716 e Monroe
*Crump Beatrice maid 700 Maupin av r do
// *Eliza r 207 w Cemetery
// *Ida h 207 w Cemetery
// *Nathl 2 r 127 Royal ESpen
// * Ruth dom Robt Pinkston r 309 s Vanderford
Cruse Chas T (Leola) 2 barber Gemayel Barber Shop h 417 Spen av Spen
// * Ella dom r w Horah
// Emmett E (Theda) 1 (Cruse's Mkt & Gro) h 513 e Bank
// Emmett E Jr clk Cruse's Mkt r 513 e Bank
// *C Floyd (Ella) h 321 s Craige
// Jas delmn Cruse's Mkt & Gro r 513 e Bank
// Jno clk So Ry r 115 6th Spen
// Latha (Mrs Roy) weaver Sbury Cotton Mill r 726 s Church
// Lewis F chf clk ot supt of terminals So Ry System h 115 6th Spen
// Laura (wid J) (o) h 115 6th Spen
// *Mildred cook h 717 w Fisher
// Roy (Latha) weaver Cannon Mills r 726 s Church
Cruse's Mkt & Gro (E E Cruse) 731 s Jackson
Crutchfield Saml (Vitura) 1 boiler mkr So Ry city firemn Spen r 508 Iredell av Spen
// Vitura (Mrs Sam) flr lady Character Prod Co r 508 Iredell av Spen
Cuddihy Francis N (Mary A) inspr So Ry r 120 Mahaley av
*Culbertson Albert B (Mary) h 10 Surratt rd Spen
CULBERTSON LEO H (Nell) 2 (o) tm kpr So Ry h 219 e Henderlite
// *Wyatt (Hattie) h 322 Depot
Culp C J village carp Rowan Cotton Mill No 1
// Chas L (Regina) 3 (o) emp So Ry h 1903 n Long ESpen
// Jas H (Lonie) firemn So Ry h 1805 n Long ESpen
// Jno student r 1805 n Long ESpen
// *Jno emp Isenhour & Son r ESpen
// Rudolph dr Dry's Mkt r 106 e Cemetery
// *Wm (Hattie) (o) lab So Ry h 814 Long ESpen
Cunningham Fred dec Purcell's r 203 w Bank
// *Goldsmith delmn Rowan Drug Store r 307 Lincoln Spen
// *Lula (wid Zeke) 1 (o) lab Geo Ferguson h 307 Lincoln Spen
Curd Chas clk HOLC r 609 n Fulton
// Richd T (Pearl) 1 (o) printer h 609 n Fulton
// Richd T Jr student r 609 n Fulton
*Cureton Mattie maid Temple Gobbel r 703 w Fisher
// *Uriah jan Boyden HS r 703 w Fisher
Curlee Clint C (Lena M) 1 pntr h 118 n Caldwell
// *Geo student r 1122 w Horah
// H Eugene (Ruth) tex wkr Cartex Mills h 1418 n Lee
// Robert firemn So Ry r 109 6th Spen
// Ruth (Mrs H E) winder Cartex Mills r 1418 n Lee
// Saml J (Nellie) 3 tex wkr Sbury Mills h 132 Crawford
// Wm T (Nellie) 4 (o) foremn rd hse So Ry h 606 Caro av Spen
Curran Blanche emp Rowan Cotton Mills r 7 Rowan blvd RMV
// Fleet (Mamie) 3 emp Rowan Cotton Mills h 7 Rowan blvd RMV
// Mamie (Mrs Fleet) emp Rowan Cotton Mills r 7 Rowan blvd RMV
*Currence Beulah r 225 s Lloyd
// *Odessa r 1204 w Monroe
*Curry Florida dom Dr Hughes r 6 Grant ESpen
// *Kathleen nurse maid r 6 Grant ESpen
// *Sarah (wid Marshall) 4 (o) dom W J Haley h 6 Grant ESpen
Cut Rate Ice & Coal Co C H Kluttz mgr 304 e Kerr
// Rate Shoe Shop (Jno W Glover) 109 e Council
Cuthrell Ann sec Home Loan Sec Co r 224 w Kerr
// Henry S 1 (Mary Ellen) emp So Ry h 425 e Council
// Jas F (Virginia) 2 mech So Ry h 224 w Kerr
// Jas F Jr r 224 w Kerr
// Marion clk Harriss Meat Mkt r 224 w Kerr
Cuttings Herman 1 (Mary) mech McCanless Motor Co r 1405 Shaver ESpen
Dallas Paul tex wkr Cannon Mills r 422 n Boundary
Dalrymple Henry L (Lillie) jan ct hse h 212 w Chestnut
// Henry L (Lillie) (o) car reprmn So Ry h 312 Vance av
// Naomi L student r 612 s Church
// Myrtle M (Myrtice) 1 mach So Ry h 612 s Church
// Warren B utility mn ct hse r 212 w Chestnut
*Dalton Chas (Malinda) tr dr Grimes Milling Co h 116 e Franklin
// *Clevester pinsetter W R Harold Bowling Alley r 609 w Kerr
// *Cora 3 lndrs h 609 w Kerr
// *Jno r 609 w Kerr
// *Margaret (Mrs R E) tchr Dunbar Sch r 1005 n Long ESpen
// Mary K (Mrs W F) opr So Bell Tel & Tel Co r 119 Wiley av
// *Robt E (Margaret) 2 student r 1005 n Long ESpen
// *Russell lab r 609 w Kerr
// *Sherrill r 117 e Franklin

DALTON
" *Somers r 609 w Kerr
" *Vesta student r 609 w Kerr
" Wm F (Mary J) (o) h 119 Wiley av
*Daly Saml F (Johnsie L) 2 tchr Dunbar Sch h 907 w Horah
Dan Dee Ice Cream Co (Dan Nicholas) 130 s Main
Daniel A Floyd (Anna M) 4 mach Sbury Cotton Mills h 418 n Caldwell
" *Arthur L (Ila) cook r 126 s Lee
" Austin (Carrie) 1 tr dr 418 n Caldwell
" Chas slsmn So Biscuit Co r 221 n Jackson
" Clarence clk Sbury Ice & Fuel Co r 527 e Horah
DANIEL DAN A asst fire chf r 628 w Innis
" Edwd r 501 w Council
" Edwd M (Berniece) 3 mech So Ry h 501 w Council
" Ella M student r 501 w Council
" Fannie (wid S W) tex wkr Cannon Mills r 213 w McCubbins
" Fletcher A (Beulah K) (o) h 527 e Horah
" Geo R (Victoria) 3 dist mgr Durham Life Ins Co h 327 Wiley av
" Geo W (Daisy) 9 lab So Ry h 305 e Bank
" Grace tchr Allen Sch r 816 n Main
" Henry C (Sallie) (o) dentist 816 n Main h do
" Herman student r 305 e Bank
" J Russell electrn r 816 n Main
" Jas S (Alberta) pastor Shady Grove Bapt Ch h 620 n Long ESpen
" Margaret nurse r 501 w Council
" Mary sten r 816 n Main
" Mary E r 513 e Liberty
" Ruth sten Sbury Transient Bur r 501 w Council
*Daniels Alonzo r 813 e Fisher
" Brady K (Lorena) shpg clk Thomas & Howard Co h 1015 New
DANIELS CHAS F (Mary A) managing ed Post Publishing Co dir Chamber of Commerce h 623 Lincolnton rd
" *Delia r 813 e Fisher
" *J C student r 813 e Fisher
" *J W lab r 813 e Fisher
" *Jno S (Fannie) emp So Ry Trans h 813 e Fisher
" *Lee A cook Stomans Dutch Lunch r e Liberty
" Lorena (Mrs B K) weaver Kesler Cotton Mills r 1015 New
" Mary 1 tex wkr Cannon Mills Co h 203½ s Main
" Vance student r 1015 New
Davenport Harold H (Sara) 1 slsmn r 827 s Ellis
Davidson Jas B (Victoria) h 226 w Elm
" Rogers (Mary) (o) printer Rowan Printing Co h 114 Heilig av
" Sarah E file clk Welfare Dept r 226 w Elm
Davis Amuel r 11 Cedar ESpen
" Anne student r 204 4th Spen
DAVIS ARTHUR E (Mabel) 1 (o) sec-treas Rowan Cotton Mills vp Graf-Davis-Collett Co h 301 w Henderson—tel 1330-J
" *Bertha h 122½ n Lee
" *Bessie cook A C Menius r (r) 222 e Fisher
" Cecil (Pearl) 7 weaver Sbury Cotton Mills h Wilksboro rd
" Chas tex wkr Cartex Mills r 1318 n Richard
" Clara tchr Spen HS r 612 3rd Spen
" Dorothy sten So Pub Util Co r 327 Mocksville av
" E Hugh (Hollis M) 1 asst mgr Raylass Dept Store r 325 s Long
" *Edwd (Mayalee) shinemn Innes St Barber Shop r 227 e Fisher
" Elizabeth student r 204 4th Spen
" *Ella lndrs Star Ldry h 222 e Fisher
" *Ellen r 525 s Craige
" Erskine clk Younk Hdwe Co r 204 4th Spen
" Eugene (Georgiana) 2 emp So Ry h 1114 w Horah
" *Eula Mae student r 723 w Cemetery
" *Evelyn dom r 316 n Church
" Fannie (wid G W) h 206 Earnhardt ESpen
" Frances sten Transient Bur r 602 4th Spen
" *Frank Jr student r Dodge Hall
" George r 120 Concord
" Geo A (Garnett) welder So Ry h 712 4th Spen
" Gertrude buyer Oestreichers r Yadkin Hotel
" Grimes (Virginia) loom fxr Erwin Cotton Mills r 219 e Innes
" H Thos (Nealie) 3 (o) overseer Rowan Cotton Mills h 1 Rowan blvd RMV
" Harold M (Bernice) emp So Ry h 121 s Clay
" *Harrison (Maude) 6 (o) tr dr Fisher-Thompson Hdwe Co h 216 s Craige
" *Hattie dom h 326 Depot
" *Haywood (Ollie) r 620 s Craige
DAVIS HENRY W (Louise) mgr Caro Dry Gds Co Inc mayor of Sbury r 327 Mocksville av
" Henry W Jr student r 327 Mocksville av
" Herman A (Margaret) lab h 1219 n Railroad
" Hiram A (Cora) 1 (o) h 1222 n Long
" Hugh W (Julia) 2 mech Sbury Mtr Co h R D 4
" *Isaiah (Willie) (o) hlpr So Ry h 731 s Caldwell
" J Carl mech Raney-Cline Mtr Co r 1222 n Long
" J Walter colr Foil Mtr Co res Granite Quarry N C
" Jack (Lois) clk New York Hotel r 508 e Lafayette
" Jas yd hand Rowan Cotton Mill No 1
" *Jas student r 723 w Cemetery
" *Jas (Rosa E) 2 emp So Ry h 624 s Clay
" Jas M (Rebecca) 2 (o) rep Union Central Life Ins h 318 n Fulton
" Jane student r 301 w Henderson
" Janie (wid R) h 120 Concord
" *Jesse lab Davis Wood Yd 3 723 w Cemetery
" *Jno student r 723 w Cemetery
" Jno M (Winnie) (o) foremn Am Bell Tel Co h 509 Maupin av
" Jno W (Ida) r 122 n Ellis
" Joe V linemn Duke Pr Co Sub Sta r R D 3
" *Jos (Nannie) Davis Wood Yd h 723 w Cemetery

DAVIS
" Jos S (Irene) 2 (o) firemn So Ry h 120 Mitchell av
" *Junior lab r 326 Depot
" *Lee (Virginia) (o) h 418 s Craige
" M Lonnie (Alice L) 2 (o) asst appraiser Fed Land Bk h 516 Mitchell av
" *Marie (wid V R) 1 tchr Monroe St Elem Sch r 418 s Craige
" *Mary (wid L T) 1 r 303 Lincoln Spen
" Mary A tchr Boyden HS r 529 s Fulton
" Myrtle (wid E) 2 h 603 4th Spen
" *Nolie (Alice) 2 lab So Ry r 42 Cedar ESpen
" *Odessa (Harvey) r Link av
" Ollie r 121 s Clay
" *Pearl dom So Ry Sta r 628 s Caldwell
" R L (Mary) 1 slsmn Business Equip Co r 729 n Main
" R Vance (Claytie) 3 firemn So Ry h 118 e Miller
" Richd B (Lila R) barber Ketchie's Barber Shop h 404 n Long
" Robt B (Lila) chiropractor r 404 n Long
" *Robt E (Sudie) 1 lab So Ry h 111 s West
" Robt L (Ophelia) (o) firemn So Ry h 1011 n Richard
" Sanford R (Rachael T) slsmn Raney-Cline Mtr Co h 511 Fifth Spen
" Sarah M (wid Robt) (o) h 131 w Bank
" Sophia C (wid W M) (o) h 624 n Fulton
" Thos R (Beulah) 5 (o) mach So Ry h 610 Rowan av Spen
" Urban E (Frances) 2 overseer Cartex Mills h 1318 n Richard
" Virginia (Mrs Grimes) spnr Erwin Cotton Mills r 219 e Innes
" W Martin (Ruth) brakemn So Ry r 716 n Fulton
" *Watson D (Estelle) h 237 Correll ESpen
" Wendell student r 1 Rowan blvr RMV
" Will R hlpr So Ry h RD 3
" *Wm (Odie) emp So Ry h 11 Cedar ESpen
" *Wm 1 r 421 s Railroad
" *Wm r 49 Verble ESpen
" Wm Baxter (Myrtle) 1 pastor Central M E Ch h 204 4th Spen
" Wm J (Daisy S) slsmn Raney-Cline Mtr Co h 624 n Fulton
" Wm F ed recr dir Sbury Transient Bur r 622 s Main
" Wm M (Ruth) condr So Ry r 716 n Fulton
" Wm T hlpr So Ry h RD 4
" *Wood Yd (Jos Davis) 723 w Cemetery
*Dawkins Monroe C (Nannie) (o) mach hlpr So Ry Shops h 614 w Monroe
*Dawley Chas L (Lucretia) (o) mess So Ry h 806 Mowery la
Dayvault Helen case wkr Welfare Dept r 128 w Thomas
Deadmon D C Fruit Store (D C Deadmon) 126 n Main
" D Clinton (Cora) (Deadmon Fruit Store) h 115 Ridge av
" Herbert M (Sallie) 2 h 305 3rd Spen
" Jno F mach opr So Ry h RD 1
" Jno F Jr lab So Ry h RD 1
" Norman V (Mary) 3 tex wkr Sbury Cotton Mills h 219 w 12th
" Oca Z lab tech Stanback Co r 305 3rd Spen
Deadmond Hugh A (Mamie) tex wkr Sbury Mills h 211 w McCubbins
Deal Agnes slswn Montgomery Ward & Co r 301 Mocksville av
" Alice student r 301 Mocksville av
" Arnold clk A&P Tea Co r 529 w Innes
" Callie (Mrs C H) floor lady Character Prod Co r 301 Mocksville av
" Carl H Callie) 1 (Character Prod Co) h 301 Mocksville av
" Jas emp J Van Hanford Florist r 1106 s Fulton
" Louise slswn Oestreichers r 529 w Innes
" Roy C slsmn Oestreichers r 529 w Innes
" S E slsmn Crescent Mtr Co Inc h RD 2
" Tellie A (wid S A) h 529 w Innes
" Walter r 529 w Innes
Deas Ada (Mrs Roy) nurse Rowan Gen Hosp r 303 n Fulton
" Jno R (Marion H) (o) trav slsmn h 529 s Fulton
" Jno R Jr r 529 s Fulton
" Lily E student r 529 s Fulton
DeBerry Nona prin Frank B John Sch r 326 w Bank
Dedman Rady H (Ann) h 503 7th Spen
" Rad student r 305 3rd Spen
Dedmon Chas P (Nelle) 3 (o) pres Caro Produce Co Inc h 1020 n Main
" Nell r 230 Maupin av
" Nelle (Mrs C P) sec & treas Caro Produce Co Inc r 1020 n Main
" Paul r 230 Maupin av
Dedmond Henry B (Mae) 3 (o) tex wkr Sbury Mills h 119 e Thomas
Dedrick Sherli B enumerator Baldwin Directory Co r 328 s Church
Dees E Ruth slswn Raylass Dept Store r 115 e Monroe
" Jacob P (Mamie G) 1 dr Cooper Dry Clnrs h 115 e Horah
" Roy R dr Rabon's Bakery r 115 e Horah
Deese Haywood F (Dorothy) 4 aud Transient Bur h 520 s Ellis
Deluxe Sandwich Shoppe (G Murray Smith) 122 n Main
Dellinger P M mgr Frick Co Inc r Yadkin Hotel
Dendy Jno student Spen Jewelry Co r 412 Yadkin av Spen
Dennis B T (Ethel) 2 ptr N C Finishing Co h 420 e Bank
" Chas weaver Cannon Mills Co r 201 Klumac
" Edwd D (Effie) 3 lab Isenhour & Sons h 605 2nd Spen
" Lawrence student r 605 2nd Spen
" Lem B (Mishie) 1 clk So Ry h 307 Meadow av Spen
" Pauline r 201 Klumac
" Richd H (Lillian E) 5 h 1201 n Long ESpen
" Thos A (Daisy) 1 por White Flash Serv Sta h 201 Klumac
" Thos W hlpr Cannon Mills Co r 201 Klumac
" Wm (Lillie) 3 h 305 Green

Denoon Jas (Catherine) 3 molder Sbury Iron Wks & Mach Co r 317 s Long
Denson Geo (Lucy) baker Rabon Bakery r Empire Hotel
Dent Annie r 554 n Boundary
" Jno W (Matilda) 1 weaver Cannon Mill h 554 n Boundary
" Ralph tex wkr Cannon Mill r 554 n Council
Derendinger Ernst (M Louise) (o) prof of history of art Catawba Col h The Pines Brenner av
Devereux F Stokes (Ethel) 1 (o) (Stokes Dry Clng Co) (Stokes Devereux Co) h 4th Spen
" Frank I (Martha) (o) inspr So Ry h 404 w Kerr
" Geo (Lilly) 2 (o) clk So Ry h 815 s Ellis
" Sarah student r 815 s Ellis
" Stokes Dry Clng Co (F Stokes Devereux) 504 Sbury av Spen
DeWalt Ethel (Mrs Hiram) tex wkr Cannon Mill r 3 Park av
" Hiram (Ethel) 2 tex wkr Cannon Mill h 3 Park av
" J E (Maggie) 1 clk S E Exp Co r 511 Lincolnton rd
" Luella (wid H A) hsekpr G L Overcash r 14 Park av
DeWeese A G (Mary) 2 dept head Montgomery Ward & Co r 121 n Clay
" Mildred case wkr E R A
DEWEESE ROBERT L (Sallie J) (o) agt S E Exp Co h 513 Lincolnton rd—tel 1341-J
" Sallie (Mrs R L) clk S E Exp Co r 513 Lincolnton rd
*Diamond Shine Parlor (Alonzo Miller) 102 e Council
Dickens Dewey W (Adelaide) prsr Bob Cooper Dry Clnrs r 320 n Long
" Jno L (Florence) r 214 n Clay
" R Walter (Roxie) emp So Ry h 530 e Cemetery
Dickerson Floyd C (Mary J) gen yd master So Ry h RD 2
Dilling Jno B (Anna) 1 frt condr So Ry h 207 e Henderlite
Dillinger Bain jeweler Sbury Pawn Shop r 121 w Monroe
*Dillingham Virgil r 624 Mowery la
*Dinkins Fred D (Dinkins & Johnson) h 519 s Craige
" *& Johnson (F D Dinkins B J Johnson) pool hall 120 n Lee
DIXIE FIRE INSURANCE CO Smith Foushee and T J Maupin agts 107-111-112 Arcade bldg
" Lunch Room H B Elium 310 e Council
" Service Station (W C Winders) s Main ext
*Dixon Alice (wid J W) (o) h 421 Broad ESpen
" Louise (Mrs Willis) bkpr White Pkg Co r 212 Wiley av
" *Thad (Irdee) lab So Ry h 425 Broad ESpen
" Willis N (Louise) (o) slsmn White Pkg Co h 212 Wiley av
*Dixonville Stand (Zula Walker) lunches 427 e Monroe
Dnopley Martha (wid Ralph) r 530 n Shaver
" Ralph (Edna) h 111½ e Innes
Dobkin Edwd (Esther) 1 (Purcells Womans Apparel Shop) r Mocksville av
" Jane (Mrs Nichols) r Mocksville av
" Margaret clk Purcell's Woman's Apparel Shop r Mocksville av
Mocksville av
" K Richd (Margaret) (Purcells Womens Apparel Shop) h Mocksville av
Doby Arthur (Mary) brkmn So Ry h 131 n Long
" Edwd D (Kate) 2 emp Sbury Cotton Mills h 622 e Cemetery
" Geo L (Minnie) tex wkr Kannapolis Mills h 129 n Clay
" Kate (Mrs E D) emp Cannon Mills r 622 e Cemetery
" Keith K (Thelma) 3 clk Purcell's Drug Store h 428 n Main
" Mary cash Capitol Theatre r 1218 n Main
" Odell tex wkr Sbury Cotton Mill r 125 e 12th
" Travis R (Bessie) incinerator formn city r 1218 n Main
Doby's Smoke Shop (L S Lyerly) 113 e Council
Dodd Barnett S (Viola) 2 tex wkr Cannon Mills h 217 s Shaver
*Dodds Lewis (Argue) emp Dave Oestreicher r 1119 w Horah
*Dodge Hall Paul Jackson instr Livingstone Col Campus
*Doggett Mary C r 314 s Vanderford
Dona-Ana Shoppe Inc (Fannie W Kelly Lorena Dunham Sallie Moss Link Annie E Shuping Ida L Shuping) 108 s Main
*Donald Chester (Mamie) 4 clnr Benton Dry Clnrs h 306 e Horah
" *Dave 1 h 633 s Clay
" *Eddie 1 h 915 s w Bank
" *Hattie h 10 Price
" *Ida r 141 Concord
" *Robt L (Mabel M) por Raney-Cline Mtr Co h 630 s Green
" *Roosevelt tr dr r 716 s Caldwell
" *Saml (Annie) 1 jan Purcells Drug No 2 h 307 Concord
" *Virginia r 633 s Clay
Donelson Geneva 1 (Mrs Kermon) tex wkr Rowan Mill r 526 e Henderson
" *Nannie r 1103 w Horah
Donelson Geneva (Mrs Kermon) tex wkr Roan Mills r 526 e Henderson
" Kermon (Geneva) 1 h 526 e Henderson
Donnahoe Roy B (Virginia) agt Prudential Ins Co r 200 Wiley av
" Virginia (Mrs R B) tchr Wiley Sch r 200 Wiley av
*Dorothy Chapel J C Capps pastor 1143 3rd Spen
DORSETT A D (Mary Lois) 2 sec-mgr Hedrick Auto Co h 830 s Ellis—tel 1938-J
" Dorsett Christine student r 419 e Bank
" Frank T trav slsmn r 419 e Bank
" Henry G (Sankey) pastor Missionary Baptist Ch r 419 e Bank
" Hilda r 1400 Sbury av Spen
" Jas D (o) real est h 419 e Bank
" Jno A (Rena) (o) h 1400 Sbury av Spen

DORSETT
" Mabel (wid W V) r 1309 s Sbury av Spen
" Paul mgr Stand Filling Sta r 1400 Sbury av Spen
" *School Mittie M Miller prin r 1136 3rd Spen
" W Robt (Helen) student h 1309 s Sbury av Spen
" Wilbur r 1400 Sbury av Spen
" Wm P mgr Stand Serv Sta r 1400 Sbury av Spen
*Dorsey Ella (wid Solomon) r 622 s Caldwell.
Dorough Blanche r 1317 Bell
Dorton Annie (wid J E) r 217 w Council
" Helen timekpr So Ry h 223 s Caldwell
" Jean bkpr r 223 s Caldwell
Doughnut Inn (J H Fesperman) 116 e Innes
*Douglas Addie maid J Percy Grimes r 711 w Bank
" *Jas r 14 St Jas ESpen
" Jno M (Nancy C) clk Armour & Co h 324 w Thomas
" *LeRoy (Lila) 1 9 Surratt rd Spen
" *Mary r 418 e Monroe
Downum Rose h 129 Harrison
" *Vester h (r) 1138 3rd Spen
Dovy Dolan student r 1218 n Main
" Mary bkpr Capital Theatre r 1218 n Main
" Mattie (wid Walter) h 300 n Long
" Sallie 1 tex wkr Cannon Mills r 300 n Long
" Trave R (Bessie) (o) incinerator man city h 1218 n Main
Dowan Wm r 720 e Liberty
Downum Jno F r 42 Hill
" Ruby tex wkr Sbury Cotton Mill r 60 Hill
" Wm C (Bertha) 1 tex wkr Sbury Cotton Mill h 60 Hill
" Wm C Jr tex wkr Sbury Cotton Mill r 60 Hill
Doyle Kennedy P (Aileen) 4 slsmn Merit Shoe Co r 722 e Innes
*Drain Gro (Theo and Hettie B Drain) 8 Long ESpen
" *Hettie B (wid Wm) (o) (Drain's Gro) h 8 Long ESpen
" *Hugh D (Gerona) 1 (o) lab So Ry h 412 Broad ESpen
" *Marion student r 412 Broad ESpen
" *Phebe (wid J D) (o) h 409 Broad ESpen
" *Theo (Zelma) (Drain Gro) r 8 Long ESpen
Drake Edna supv Rowan Gen Hosp r 303 n Fulton
*Drayne Arthur L (Gertrude B) 2 (o) hlpr So Ry h 518 s Shaver
Driver C L slsmn Crescent Mtr Co Inc res China Grove N C
Drury Edwd tr dr Snider Bros Whol Gro r Bank
" Jos clk Peacock Whol Gro Co r 116 e Kerr
" Mamie nurse r 601 w Innes
" Nathl B (Ada) 1 clk Volger Gro Store h 116 e Kerr
" Quentin student r 116 e Kerr
" Ray B (Lucile) 2 tr dr C D Kenny Coffee & Tea Co h 115 w Bank
" Ralph R (Nina) 2 slmn C D Kenny Coffee & Tea Co res Granite Quarry N C
Dry Chas M (Maggie) (o) (Dry's Shoe Shop) h 1316 s Fulton
" Cora (Mrs T E) cash Dry's Cash Mkt r 106 e Cemetery
" Melvia r 1316 s Fulton
" Thoburn E (Cora L) 2 (o) (Dry's Cash Mkt) h 106 e Cemetery
" Wade E (Rena) 1 tr dr Cheerwine Bltg Co h 124 e 11th
Dry's Cash Mkt (T' E Dry) 501 n Main
" Shoe Shop (C M Dry) 110 e Innes
Drye Delmer bkpr Swift & &Co r 16 Thomas
" Grady A (Alline C) 2 dept mgr Belk-Harry Co h 811 s Main
" Irma nurse Rowan Gen Hosp r 303 n Fulton
" Ulus A (Roxie) tex wkr Sbury Cotton Mill h 16 e Thomas
*Dubois Arthur (Sarah) (o) emp So Ry h 13 Cedar ESpen
" *Mathie r 126 Railroad av ESpen
" *Sarah student r 13 Cedar ESpen
Duck Carl R (Ollie) 2 cable splicer So Bell Tel & Tel Co r RD 1
Duke Power Co Sub Station J C Fulmer supt 840 e Liberty
*Dunam Martha dom M L Cauble r Broad ESpen
*Dunaham Martha r 4 Broad ESpen
" *Mary r 4 Broad ESpen
" *Shephard (Marie) 4 h 4 Broad ESpen
*Dunbar School S E Duncan prin Shaver ESpen
*Duncan Catherine (Mrs Wm J) cash Capitol Theatre r 721 e Fisher
" F Ansel (Bonnie) 3 lab So Ry h 804 n Long ESpen
" Fred r 804 n Long ESpen
" *Fred student r 423 s Caldwell
" *Ida H (Mrs) tchr Price HS r 408 s Caldwell
" *Jos student r 423 s Caldwell
" Jos B (Onie) 5 (o) wtchmn So Ry h 815 2nd Spen
" *Julia B registrar Livingstone Col r 423 s Caldwell
" *Lena (wid S E) 1 (o) tchr Dunbar HS h 423 s Caldwell
" *Saml E (Ida) prin Dunbar Sch r 408 s Caldwell
" *Wm J (Catherine) 1 emp Empire Hotel h 721 e Fisher
Dungan Deaderick C (Vivian) 2 (Zenith Chem Co) h 630 s Main
" Vivian G (Mrs D C) (Zenith Chem Co) r 630 s Main
Dunham Aaron plmbr Weant Plmbg Co r 202 n Fulton
" Christiana (wid Jas) (o) h 202 n Fulton
" Gardner E mach So Ry h RD 2
" Gertha (wid J C) (o) h 302 Mocksville av
" Jean clk HOLC r 302 Mocksville av
" Jno P (Clara S) slsmn So Pub Util Co r 518 Wiley av
" Lorena (Dona-Ana Shoppe) r 202 n Fulton
" Louise r 202 n Fulton
" *Oscar (Annie) 1 chauf Geo Martin h 323 n Church

DUNHAM
// Mary tchr Jno S Henderson Sch r 302 Mocksville av
*Dunlap Laura (wid J R) h 550 Long ESpen
// *Marie dom S J Richie r Fisher
Dunn J Allen (Lois) lawyer Community Bldg Annex state sen h Milford Hills
Dunning Earley (Sallie) 2 r 522 Spen av Spen
Durant Needham M (Mildred) refrig mech So Pub Util Co r 217 n Long
// Purley H (Mary) 3 h 603 7th Spen
*Durham Boyce (Lelia) 4 lab So Ry h 12 Long ESpen
// *Jos student r 12 Long ESpen
// Life Insurance Co G R Daniels mgr 307 Wallace bldg
// *Sarah dom T J Rosemond r ESpen
// *Walter student r 12 Long ESpen
Duschkin Isaac tailor 1 Bell Block r Lincolnton rd
Duttera Wm B pastor United Ch off n Main at e Liberty
Dutton Chas student r 518 e Fisher
// D B (Mary) 2 tex wkr Caro Mills r 200 n Yadkin av Spen
// Harry clk Yadkin Hotel r 518 e Fisher
// Radio Service (V O Dutton) 126½ n Main
// Vance O (Ethel) 2 (Dutton Radio Serv) h 518 e Fisher
Du Val Mary (wid H L) 1 h 1206 s Fulton
Dwiggings Colleen r 130 e Kerr
// Louise tex wkr Cannon Mills h 130 e Kerr 130 e Kerr
Dwiggins Floyd (Ethel) r 302 w Monroe
// Loya (Vera) 1 emp Swift & Co r 823 e Innes
Dwire Jno (Cora) (o) boiler mkr Sbury Cotton Mills h 1131 s Main
*Dyer Cora (wid Ed) h 205 Concord
// Eula r 305 w Thomas
// Frances student r 305 w Thomas
// Geo M (Nelle) 1 (o) condr So Ry h 305 w Thomas
// Kathleen tchr r 305 w Thomas
Dyson Jake (Rosie) 2 emp Rowan Cotton Mills h 50 Willow
// Jas emp Rowan Cotton Mills r 50 Willow
Eads Carl r 324 s Long
// Mary A labeler N C Finishing Co r 324 s Long
// Media r 324 s Long
*Eady Emanuel lab h 921 Taylor
//*Lloyd h 628 s Caldwell
Eagan Harry E (Julia) 1 (o) sec Harris Granite Quarries Co Inc h 409 Maupin av
// Julia (Mrs H E) clk ERA r 409 Maupin av
Eagle Alta r 418 Caro av Spen
// Annie (wid Geo) r 527 w Henderson
// Arnold H (Naomi) 1 appr ctr Sbury Marble & Granite Co r 214 Chestnut
// Calvin D (M Callie) 5 (o) watchmn Klumac Cotton Mills h 410 Klumac
// Carpenter L (Joyce) 3 tex wkr Sbury Mills h 1 Shives
// D L emp Rowan Damp Ldry h RD
// Daniel C (Martha) h 501 5th Spen
// Edna student r 1515 2nd
// Floyd hlpr So Ry h RD 4
// Frances student r 1314 n Main
// Gaither hlpr So Ry h RD 4
// Gilbert hlpr So Ry h RD 4
// Grover V (Mary) 2 (o) emp So Ry h 606 e Lafayette
// Harold mgr A & P Kannapolis r 418 Caro av Spen
// Henry R opr Eagle Serv Sta r 600 Park av
// Ida Lenice r 418 Caro av Spen
// Jas phys Busby bldg r 418 Caro av Spen
// Jas S (Carrie) engr So Ry h 418 Caro av Spen
// Jessie (wid W N) (o) h 408 4th Spen
// Jno M (Amanda E) (o) h 519 e Horah
// Jos (Weldon) clk United Battery Serv h 610 e Lafayette
// Lewis T barber Ted's Barber Shop h RD 4
// Linda r 431 e Innes
// Luther S (Anna) (o) h 610 Park av
// Marie r 519 e Horah
// Napoleon r 410 Klumac
// Martin J (Vera) 2 overseer Yadkin Finishing Co h 1314 n Main
// Preston emp Isenhour & Son h ESpen
// Reba student r 1515 2nd
// Service Station (H E Rufty) 629 Park
//W Lee (Daisy V) 3 (o) opr Gulf Serv Sta h 523 e Horah
// Wade student r 1515 2nd
// Walter E (Minnie) 2 (o) carrier P O h 1515 2nd
Eakes Wm clnr Stokes Devereux h 7th Spen
Eakins Bert A (Sallie) 7 (o) condr So Ry h 403 8th Spen
// Lawrence student r 403 8th Spen
Ealey E Taylor (Laura) 2 frt pkr So Ry Trans h 401 w 12th
// Mollie 2 r 902 Railroad av ESpen
// Mollie dom W E Smiley r 5 Earnhardt ESpen
Eames Lizzie (wid Richd) r 523 w Innes
// Mary E r 212 w Bank
// Minnie 212 w Bank
Earl Will coach cleaner So Ry h 20 Broad ESpen
Earle Edwin Jr (Isabelle) (o) stationery and ofc sup 119 w Innes h 204 w Marsh
// Mary E (wid G W) (o) h 602 n Fulton
// *Wm h 20 Broad ESpen
Earnhardt Ethel nurse Rowan Gen Hosp r 220 n Jackson
// Barber Shop (H W Earnhardt) 508 Sbury av Spen
// Benj A (Vida) 1 h 140 Ridge av
// C R clk Rufty & Rufty Store h RD 5
// Carroll R clk T C Earnhardt Gro r 130 w Chestnut
// Clarence C (Lala) 5 h Weant ESpen
// Clyde S (Alma) (o) emp So Ry h 807 n Long ESpen
// David R slsmn r 314 e Kerr
// Dorothy student r 140 Ridge av
// E C emp Character Prod Co
// Edwd (Katherine) 1 mach Harris Granite Co r 815 s Jackson
// Eva M (wid Robt) h 314 e Kerr
// Effie (wid T M) 1 (o) h 501 4th Spen

EARNHARDT
" *Estelle (wid R L) h 1115 w Horah
" Ethel nurse r 220 n Jackson
" Ezra r 127 Ridge av
" Grace tchr ESpen HS r 904 So ESpen
" H Ralph (Elizabeth) clk T C Earnhardt Gro h 200 Mitchell av
" Hattie spnr Sbury Cotton Mills h 107 Harrison
" Helen student r 807 n Long ESpen
" Herman L (Camelyn) 1 (o) mach So Ry h 526 n Fulton
" Hilbert W (Zelia) (Earnhardt Barber Shop) h Sbury RD 4
" Inez r 107 Harrison
" Jas (Ruth) delmn T C Earnhardt Gro h RD 3
" Jessie (Mrs Randolph) bkpr Purcell's Shop r 1723 s Main
" Jno L (Evelyn J) r 329 s Shaver
" Kenneth tex wkr Cannon Mills r 920 n Church
" *Kermit night chef Yadkin Hotel
" Leo bed setter Harris Granite Quarries Co h RD
" Lewis D (Nannie) inspr So Ry h 904 So ESpen
" Lillie 1 h 129 n Boundary
" Loney (Maye L) 4 (o) carp Cannon Mfg Co h 625 e Bank
" Lorene student r 904 So ESpen
" *Mabel (Mrs Marvin) dom W L Tatum r 115 w Horah
" Martin r Rowan Co Home
" *Marvin (Mabel) servmn Mtr Inn r 1115 w Horah
" Neven (Alline) mach So Ry r 714 s Main
" P Richd (Catherine) 2 clk So Ry h 904 s Sbury av Spen
" Paul clk Earnhardt Gro Store r 130 Chestnut
" Ralph r 140 Ridge av
" Ralph (Elizabeth) clk Earnhardt Gro h 3 Hanford Apts
" Ralph (Kathryn) tex wkr Cannon Mills r 920 n Church
" Randolph (Jessie P) 2 h 1723 s Main
" Ray tex wkr Cannon Mills r 920 n Church
" Ray B (Pearl) 2 clk So Ry h 609 e Innes
" Reed r 904 So ESpen
" Reed S (Virginia) 1 clk So Ry r 510 5th Spen
" Richd A (Annie) ntwtchmn Graf-Davis-Collett Co h 311 e Franklin
" Sarah R student r 129 n Boundary
" T C & Son Gro (T C Earnhardt) 110 e Crawford 1426 s Main
" T Vernon (Alva) (Earnhardt & Son Gro) h 718 Maupin av
" Thos C (Jessie) 2 (o) (T C Earnhardt Gro) h 130 w Chestnut
" Virginia r 904 So ESpen
" W Paul clk T C Earnhardt Gro r 130 w Chestnut
" W T engr Home Ice & Fuel Co h s Jackson
" Walter r Rowan Co Home
" Walter (o) car dept So Ry h 920 n Church
" Walter (Evelyn emp Rabon's Bakery r 613 5th Spen
" Walter A (Cora) 1 wood wkmn Holshouser Bros h 127 Ridge av
" Wesley carmn So Ry r 416 n Yadkin av Spen
" Willard r 107 Harrison
" Wm N (Grace) 1 (o) chkg clk So Ry h 507 s Main
Eason Wm student r 412 n Yadkin av Spen
EAST SPENCER CITY OF Mayor F R Sifford Chief of Police D M Harkey
" Spencer High School W B Kesler prin n Long ESpen
" Spencer Mason Hall Pool Rm (Robert Slate) 1 Long ESpen
EAST SPENCER MOTOR CO (D S & E B Bankett) 1009 n Long ESpen—tel 1198-J (See Page 28)
EAST SPENCER POST OFFICE Ray
Easter Etta tex wkr Caro Mills r Sbury av Spen
" Henry A emp Caro Mills h Sbury av Spen
Eaton Clarence slsmn Nat Dyeing & Clng Wks r 320½ n Main
" Dorothy lawyer asso HOLC r 425 s Fulton
" Floyd (May) 2 emp Rowan Cotton Mills r RD 2 RMV
Echols Saml C (Lucile) 2 meat ctr Nat Mkt h 502 n Main
Economy Cash Grocery (L B Bass & J H Rowe) 700 w Heilig
Eddleman Margaret 1 towel clipper Cannon Mills r 308 w Monroe
Edge Rosa (wid D C) r 208 Heilig av
Edison Carl W (Geneva) 3 tex wkr Sbury Mills r 14 e Thomas
" Coy tex wkr Sbury Cotton Mill r 35 e Thomas
" Frank emp Sbury Cotton Mill r 35 e Thomas
" Gladys tex wkr Sbury Cotton Mill r 35 e Thomas
" Jno emp Sbury Cotton Mills r 35 e Thomas
" Wm H (Etta) 5 tex wkr Sbury Cotton Mill h 35 e Thomas
EDMISTON P G (Sarah) supt of Rowan County Home for Aged & Infirm r RD 3
" Sara (Mrs P G) matron Rowan Co Home r RD 3
Edmundson Drayton tex wkr Kannapolis Mills r 709 e Henderson
" Robt E (Hattie) (o) emp So Ry h 709 e Henderson
" Ronald r 709 e Henderson
*Edwards Claude student r Dodge Hall
" Clyde M (Louise) 1 h 128 Heilig av
" Jessie tchr Allen Sch r 210 s Jackson
" *Lila maid Yadkin Hotel
" *Phillip r 503 s Railroad
" Ralph slsmn Armour & Co r 721 s Main
" *Rosa (wid S E) (o) h 610 e Horah
" W Leslie hlpr Graf-Davis-Collett Co r RD 2
" Walter L (Grace) shop foremn Graf-Davis-Collett Co h RD 2
Efird Arthur H hlpr So Ry h 702 Rowan av Spen

EFIRD
" Danl R (Hattie) baggage mstr So Ry h 430 e Council
" Nolan clk Barger Gro r 514 w Cemetery
EFIRD'S DEPARTMENT STORE T A Foreman mgr 226 s Main—tel 100 & 323 (See Card BD)
*Elder Edwd (Glendora) lab Raney-Cline Mtr Co r 510 n West
" *Blondall (Dorothy) lab r 452 Everette
Eldon J Wm M (Pauline B) chiro 414 w Bank r do
Elium Alice student r 1901 n Long ESpen
" Drucilla designer Sbury Marble & Granite Co r 1901 n Long ESpen
" Harvey B (Effie) 2 (o) (Dixie Lunch Rm) h 316 n Long
" Jas R (Mary) 3 electrn So Ry h 112 e Steele
" Mary (wid Dolph) r 530 n Shaver
" Narvie (Georgia) 1 crane runner Harris Granite Co h 115 C
" Reuben C granite ctr Harris Granite Quarries Co h RD
" Walter r 530 n Shaver
" Wm L (Daisy) (o) electrn So Ry h 1901 n Long ESpen
Elks Lodge No 699 Walter Carter exalted ruler Jno A Kelley sec—meets in Elks home the 1st and 3rd Wednesdays of each mo at 8 P M
Ellenburg Carrie (wid J W) r 406 n Yadkin av Spen
" Gertrude r 406 n Yadkin av Spen
" Helen r 406 n Yadkin av Spen
" J W student r 406 n Yadkin Spen
" Jas C (Sallie S) tex wkr Sbury Cotton Mill h 42 Hill
" Jas H (Mabel M) 1 mech Sbury Cotton Mills r 217 e Bank
" Polly r 406 n Yadkin av Spen
" Sadie nurse r 415 w Kerr
" Sallie (Mrs J C) tex wkr Sbury Cotton Mill r 42 Hill
Eller Adolphus H frt car repr So Ry h RD 2
" Annie r Rowan Co Home
" Benj granite ctr Harris Granite Quarries Co h RD
" Clarence A slsmn Swift & Co r 202 Roy
" *Dick r Rowan Co Home
" Edwd r 1042 Sbury av Spen
" Elizabeth student r 1042 Sbury av Spen
" Erwin L (Fishie) (o) mach So Ry h 707 5th Spen
" Fannie (Mrs W V) (Genevra Flower Shop) r 519 w Council
" Forrest J (Josie) 1 (o) h 200 Harrison
" Gatha sten HOLC r 202 Roy
" Gilbert M frt car repr So Ry h RD 4
" Gladys M cash Metropolitan Life Ins Co r 519 w Council
" Harry (Mildred) mgr Red Pig Barbecue r RD 1
" J Reed (Bonnie) 2 wkr Dr Slate h 413 Spen av Spen
" Janie r 320 Whitehead av Spen
" Jessie maid 3 Rowan blvd r do
" Jno (Myrtle) mach So Ry r 707 5th Spen
" Jno H (Lillie) 2 dr "Nick" Brown h 320 Whitehead av Spen
" Jno L (Grace M) 5 mgr Rowan Mills Coop Store h RD 2 RMV
" Laura (wid Stokes) r 501 e Innes
" Letha (Mrs Melvin) clk McLellan's r 814 s Jackson
" Lewis R (Mary) (o) farmer h 202 Roy
" Linnie student r 320 Whitehead av Spen
" Lucile r 202 Roy
" Margaret tchr Allen Sch r 127 Caldwell
" Marshall r 1042 Sbury av Spen
" Marshall N (Elizabeth) (o) mgr stock yd So Ry h 1042 Sbury av Spen
" Martha student r 200 Harrison
" Melvin (Letha) r 814 s Jackson
" O B (Fannie) firemn City of Spen h 5th ext
" P David (Pearl F) (o) boiler mkr So Ry h 409 e Bank
" Pauline tchr Spen H S r 1042 Sbury av Spen
" Ray emp Red Pig Barbecue r 525 e Cemetery
" Roscoe student r 1042 Sbury av Spen
" Roscoe A (Edna) tchr Spen HS r 1042 Sbury av Spen
" Roscoe A (Sadie) tr dr Statesville Flour Mills Co h RD 1
" Vernon student r 1042 Sbury av Spen
" W Vance (Fannie K) slsmn Sbury Hdwe &Furn Co r 519 w Council
" W Vance Jr student r 519 w Council
" W Whitney (Hazel E) 2 apprentice formn So Ry h 519 n Main
" Walter C frt car repr So Ry h RD 4
Ellington Robt H (Ruth) 2 (o) dentist 505 Wallace bldg h 700 s Fulton
Elliott C W slsmn White Pkg Co res Charlotte N C
" Henry yd hand Rowan Cotton Mill No 1 No 1
" J R (Louise W) (o) slsmn White Pkg Co res Charlotte N C
" Keith (Louise) 1 (o) foremn White Pkg Co h 214 Wiley av
" Naomi W (Mrs W M) bkpr White Pkg Co r 214 Wiley av
" Wesley M (Naomi W) (o) mgr White Pkg Co 214 Wiley av
Ellis Alice student r 302 Lloyd
" *Annie (Mrs C A) tchr Dunbar Sch r 408 s Caldwell
" *Chas A (Annie) (o) h 408 s Caldwell
" *Edwd G emp E R Overman r do
" *Edwd G prin Landis Sch r 100 s Fulton
" *Ellen (wid Marion) maid O J Boston r RD 3
" *Elsie student r 302 Lloyd
" *Essie r 12 Liberty ESpen
" *Fannie maid T P Fowler r 12 Liberty ESpen
" *Flossie r 1109 w Horah
" *Flossie lndrs A B Chandler h 509 St Jas ESpen
" Frank A (Marion E) 2 (o) phys 616 Wallace Bldg h New Country Club rd
" *Geo (Flossie) emp So Ry h 1109 w Horah

ELLIS
" Geo F (Lena) 2 mgr Ellis Oil Co h 522 Maupin av
" Glenn A (Jessie) 3 slsmn Tar Heel Oil Co h 525 w Innes
" Hannah student r 302 Lloyd
" Irene (Mrs M O) tchr r 302 Lloyd
ELLIS J W city atty r 428 s Church
" *Jas delmn Purcells Drug Store r 724 w Fisher
" *Janie student r 12 Liberty ESpen
" Joanna student r 302 Lloyd
" Jno 1 tech Rowan Hosp h 229 w Marsh
" *Jno student r 12 Liberty ESpen
" *Jno D (Alice) 6 hlpr So Ry h 12 Liberty ESpen
" Katherine presser Farabee Bros r 425 s Church
" Lura (wid W F) (o) h 428 s Church
" Mack student r 302 Lloyd
" *Martin butler Ross M Sigmon r do
" Moses O (Irene) 1 lab So Ry h 302 Lloyd
Ellis Oil Co G F Ellis mgr n Railroad
" Ruth emp So Pub Util Co r 220 e Henderlite
" *Stacey (Josephine) 6 lab Caro Mills h 31 Liberty ESpen
" Thos presser Farabee Bros r 425 s Church
*Ellison Alex (Mary) 1 pastor Soldiers Memorial h 212 w Liberty
*Elrod Lee (Elsie) lab So Ry h 6 Everette
Emergency Relief Adm E Farrell White dist admn 1-9 Community Annex bldg
*Emerson Aaron student r 13 Grant ESpen
" Effie (wid C L) h 1008 n Main
" Francis W (Esther) tchr r 1008 n Main
" Jessie r 1602 n Lee
Empire Building (T F Wrenn) 214-16 s Main
Empire Drug Co (F B Spencer & Floyd Couble) 214 s Main
EMPIRE HOTEL G C Foutz mgr 216 s Main—tel 208-209
EMPIRE HOTEL COFFEE SHOP Mrs H L Misenhelmer mgr 214 s Main
English Frank servmn W A Brown & Son r 721 s Main
ENGLISH J ANTHONY city mgr r 327 w Innes
Ennis Apartments C E Ennis mgr 108 n Ellis
" Dorothy G sten r 3 Ennis Apt
" E Clyde (Grace) (o) slsmn h 3 Ennis apt
" Edgar B (Emma) painter h 414 e Fisher
" Gladys r 817 s Jackson
" Jas E h 524 n Shaver
" Jas W student r 3 Ennis apt
" Jessie J (Jane) tex wkr Cannon Mill h 524 n Shaver
" Jessie L (Ruth) tex wkr Cannon Mill r 524 n Shaver
" Louise r 817 s Jackson
" Lula emp Kesler Cotton Mills r 709 e Innes
" Lunch Room (R L Ennis) 120 e Crawford
" Luther L (Bertha) 4 lab FERA whse h RD 3
" Martha (wid W L) (o) h 709 e Innes
" Reuben L (Lula) 1 (Ennis Lunch Rm) h 1007 s Main
" Robt student r 1007 s Main
" Robt (Grace) 5 h 912 s Main
" T Elmer (Annie) 6 painter h 817 s Jackson
" W Herman tex wkr Cannon Mill r 524 n Shaver
Enright Lou (wid L S) r 531 Lincolnton rd
EPTING COLIE M (Minnie) 1 treas & mgr Rustin-Johnson Furn Co Inc h 401 Wiley av—tel 926-J
EPTING KELLER V (Mary) 4 asst mgr Rustin-Johnson Furn Co Inc h 417 w Elm—tel 1830-J
Equitable Life Insurance Society J F Link spec agt 411 Wallace bldg
Erban Gordon E (Gladys) 1 (Sbury Pawn Shop h 121 w Monroe
Erneston Gus (Danay) 3 (o) (Sbury Lunch) h 518 w Elm
" Mary (wid E G) r 518 w Elm
Ervin Carl (Leila) 1 slsmn Bob Cooper Dry Clnrs h 86 Cottage
" *Chas r 727 s Caldwell
" Claudia tchr ESpen H S r n Long ESpen
" E Darise (Mabel) (Kimball & Ervin Mkt) r 225 Ridge av
" Horace J (Mary) carder Rowan Cotton Mills h 40 Willow
" Jno F slsmn Life & Casualty Ins Co r 609 w Liberty
" Jno H (Mary) tex wkr Cannon Mills h 17 Park av Spen
" Jno T (Elizabeth) h 609 w Liberty
" Jno W (Marjorie) 3 clk Pender's Gro h 611 e Fisher
" Leila (Mrs Carl) emp Rowan Cotton Mills h 86 Cottage
" *Lorenza A student r 727 s Caldwell
" Mary (Mrs H J) winder Rowan Cotton Mills r 40 Willow
" *Robt L (Nona B) stoker So Pub Util Co r 727 s Caldwell
" Thos M pntr So Ry h RD 2
" Wm J (Margie) 2 clk D H Pender Store h 511 e Fisher
Erwin J Franklin agt Life & Cas Ins Co of Tenn r 609 w Liberty
" Jno atndt Cities Serv Sta r 312 s Long
Etheredge Augustus G flue weldr So Ry res Woodleaf N C
Eudy Ada emp Rowan Cotton Mills r 11 Rowan blvd RMV
" Andrew A (Ida) 2 emp Rowan Cotton Mills h 11 Rowan Blvd RMV
" Beulah (Mrs S E) tex wkr Sbury Cotton Mill r 1525 s Main
" Brodus student r 11 Rowan blvd
" Danl (Lizzie) 6 emp Rowan Cotton Mills h 75 Maple
" Jason emp Rowan Cotton Mills r 11 Rowan Blvd
" Lizzie (Mrs Danl) emp Rowan Cotton Mills r 75 Maple
" Rosie r 19 Hedge RMV
" Sanford E (Beulah) 1 tex wkr Sbury Cotton Mills h 1525 s Main
Eugene Beauty Shoppe (Annie Stubbs) 308-309 Wallace bldg
Eury Claude H (Ollie) 2 h 5 Park av

EURY
" Homer (Ruby) mgr Doughnut Inn h 105 Kress apts
" J Alfred pkr So Ry Trans r 127 e Horah
" Maggie B (wid J H) h 127 e Horah
EVANS A M (Ada) 1 (o) (Sbury Iron Wks) r 101 e Harrison
" Alice (Mrs Clyde) emp Rowan Cotton Mills r 68 Elm RMV
" Allen tex wkr Cannon Mills r 720 e Liberty
" *Annie B (wid Geo) h 421 s Railroad
" *Arthur (Lucile) 1 r 436 n West
" *Bessie r 436 n West
" *Chas (Elizabeth) mess Toms Drug Store h 401 s Shaver
" Chas (Ruth) 1 mill wkr Sbury Cotton Mills r 811 s Main
" Clyde (Alice) 6 emp Rowan Cotton Mills h 68 Elm RMV
" Craven emp Rowan Cotton Mills r 23 Hedge RMV
" Edith r 302 w Monroe
" Edwin r 302 w Monroe
" *Elizabeth r 804 Mowery la
" Ellen (wid Harvey) h 23 Hedge RMV
" Erma Jean r 203 D
EVANS G C (Louise) supt city water wks h 611 Caro av Spen
" Gregg (Blanche) emp Rowan Cotton Mills r 23 Hedge RMV
" *Grocery Store (R E Evans) 430 Concord
EVANS J S (Ada) 2 (o) (Sbury Iron Wks) r RD 4
" Jno mess Western Union r 302 w Monroe
" Jno A (Mary) 1 h 302 w Monroe
" Jno B (Nancy) r 720 e Liberty
" Lawrence B (Mattie) 1 comber Rowan Cotton Mills h 77 Maple
" *Lillie cook h 462 Everette
" *Louis r 720 w Kerr
" *Lucille 2 r 804 Mowery Lane
" Lucille (Mrs Thos) tex wkr Sbury Cotton Mill r 8 Cooper
" Lucy h 804 Mowery la
" Mabel h 203 D
" *Evans Mary r 119 e Franklin
" *Margaret r 462 Everette
" Mary J 3 lndrs Sbury Ldry h 436 n West
" Mattie (Mrs L B) spinner Rowan Cotton Mill r 77 Maple
" May emp Rowan Cotton Mills r 23 Hedge RMV
" Mildred r 203 D
" *Rachel r 119 e Franklin
" *Robt E (Lillie) 6 (Robt Evans Gro) h 401 Concord
EVANS ROGER E mgr Yadkin Fuel Co h 109 Ridge av—tel 1506-R
" *Sue student r 720 w Kerr
" *Theo (Lillian) 1 dentist 130 1-2 n Lee h 210 s Lloyd
" *Thos caddy Country Club
" Thos (Lucille) tex wkr Sbury Cotton Mill h 8 Cooper
" *Evans Waddell r 401 Concord
" Wm tex wkr Cannon Mills r 720 e Liberty
" *Wm lab r 462 Everette
Everest Edwd R store rm hlpr So Pub Util Co r 331 s Main
EVEREST RAYMOND J (Mae) 2 mgr So Pub Util Co vp & dir Chamber of Com r Yadkin Hotel
Everett J LeGrand (Lillie) 1 sec HOLC h 607 s Fulton
" W J mach So Ry Co r 40 n Yadkin av Spen
Everette Eddie appr Pub Serv Co r 328 s Main
*Everhardt Bradley (Margaret) lab r 111 s West
" Holman B (Bertha) tex wkr Kesler Mill h 802 n Green
" L Banks (Ella) 2 tex wkr Cannon Mill h 530 e Henderson
" Lewis B (Lessie) 3 lab h Filbert
" Mary E 3 (o) h 403 Heilig ESpen
" Mary H student r 403 Heilig ESpen
" Olene r 403 Heilig ESpen
" Roy K r 403 Heilig ESpen
" Saml L lab Rouser's r 403 Heilig ESpen
" Wm tex wkr Yadkin Mills r 805 Park av
Everhart Bennie B (Effie) electrn Spencer Shops h 1618 n Main
" Beulah r 805 Park av
" Faris tex wkr Cannon Mills r 805 Park av
" Geo R (Dessie) 6 (o) elec So Ry h 116 2nd Spen
" J Hughie (Lillian) 1 mech McCanless Mtr Co r 1007 s Main
" Jas R (Ida) (o) mach opr Sbury Iron Wks h RD 3
" Lue (wid J R) r 1721 s Main
" O B (Margaret) 2 tex wkr Cannon Mills h 805 Park av
*Excelsior Shaving Parlor (Hercules Smith) 126 n Lee
Faculty Apts Catawba Col
*Fair Jas C (Sadie) (o) h 628 w Horah
" *Sadie (Mrs J C) tchr Dunbar Sch r 628 w Heilig av
" *Vietta r 628 w Horah
Faircloth J E student Spen Jewelry Co r 412 n Yadkin av Spen
" Jesse r 11 Price
Fairley Henry N (Marguerite) 1 (Fairley & Dungan) h 412 s Ellis
" Henry N Jr student r 412 s Ellis
" M Marguerite student r 412 s Ellis
Fairley & Dungan (H N Fairley) cotton brokers 123 1-2 e Innes
Fairmont Terrace (S G Trexler) apts 321 w Horah
Faison E G Jr student r 117 Circle dr
" Ernest G (Doskie) brakemn So Ry h 117 Circle dr
" Vernon student r 117 Circle dr
Falkner Birch W (Florence) mgr Dixie Vim Filling Sta r 624 n Fulton
" Falls Annie r 317 s Vanderford
" *Jessie dom r Old Statesville rd
" *Lottie dom r Statesville rd
" Wm G condr So Ry h 1712 n Main
Family Shoe Store Inc Phil Levenson pres 110 s Main
Farabee Bros (E O Farabee) dry clnrs 122 e Innes

FARABEE
// Edwin O (Stella) 1 (Farabee Bros) h 425 s Church
Fargis Anne r 604 3rd Spen
// Lloyd (Undine) opr Newton Hts Filling Sta r 801 3rd Spen
// Madelyn r 604 3rd Spen
// Troy student r 604 3rd Spen
// Walter (Annie B) brakemn So Ry h 604 3rd Spen
Farmer Edwd B (Nina) brakemn So Ry h 226 n Yadkin av Spen
// Helene B slswn McLellan's r 701 n Fulton
// Marion E (Lena) 2 (o) chief caller So Ry h 701 n Fulton
Farmer's Lunch Room (H J Wampler) 224 e Innes
FARMERS & MERCHANTS BANK J B McCombs pres C E Brown vp J E Fisher cash E W Poole asst cash Granite Quarry N C—tel 161 (See Cards BD)
*Farr Ernest r 1138 3rd Spen
// *Walter 3 h 46 Railroad av ESpen
Farrell Bertha enumerator Baldwin Directory Co r 328 s Church
Farrington Elsie r 306 Henderson ESpen
Farris Nick mgr Arcade Cafe r 214 s Lee
Farshing Donald D (Margaret R) 2 sr accnt HOLC r 429 s Fulton
Faucette Luster W (Rosa) 3 supt Summers Hosiery Mills h 506 e Lafayette
// Rosa (Mrs L W) emp Summers Hosiery Mills r 506 e Lafayette
*Faulk Jas student r Dodge Hall
// Jos F (Annie M) 3 h 312 Melrose
*Faulkner Carolease student r Goler Hall
Faust Allen K (Mary) dean of men Catawba Col prof of history & social science h Catawba Col
// David E (Genevieve R) 2 prof Bible and history sec faculty Catawba Col h 1 Faculyt Apts
// Genevieve R (Mrs D E) music instr Catawba Col r 1 Faculty Apts
// Richd A r Catawba Col
Fayssoux Grover clk A & P Tea Co r 120 e Innes
// J Hunter firemn fire dept r 120 e Innes
FAYSSOUX JAS H (Una D) 1 (Fayssoux's Place) h 120 e Innes
FAYSSOUX'S PLACE (Jas H Fayssoux) shoe repairing 120 e Innes—tel 423 (See Top Lines)
Feamster Chas M (Kitty M) emp Cannon Mills r 718 e Innes
// Elizabeth r 420 n Ellis
// Robinett (Evelyn) tex wkr Cannon Mill r 1318 n Long
// Royden K (Daisy) (o) air brake formn So Ry Shops h 420 n Ellis
// Royden T clk McCombs Gro r 420 n Ellis
// W C (Nellie) 3 mach So Ry r 402 e Kerr
// Wm C (Maude) (o) emp So Ry h 1318 n Long
*Feaster Albert J (Helen J) 2 (o) lab h e Fisher
Feazor Floyd J (Etta) 1 lab So Ry h 212 Division av ESpen
// Walter C (Precious E) (o) lab So Ry h 213 Division av ESpen
FEDERAL BLDG w Innes cor n Church
Federal ERA Whse J M Lyerly foreman 512 n Church
Federal Howard C slsmn Nat Biscuit Co r Yadkin Hotel
Feezor Edna Joyce tchr Dukeville Sch r 327 e Innes
// Elsie r 213 Division av ESpen
// G Pink (Lena) (o) lab So Ry h 219 Division av ESpen
// Walter H (Ollie F) 2 (o) car inspr So Ry h 1908 n Long ESpen
*Feimster Iola emp Star Ldry h 135 Concord
// J Clay (Cora) mech So Ry h 218 s Long
// Jay H (Ina) 4 h 1624 s Main
Felker Annie Laurie slswn Belk-Harry Co r 1502 Sbury av Spen
// R Wiley (Katherine) (o) h 1502 Sbury av Spen
Fellias Nicholas (New York Hotel & Cafe) r do
*Felton Edna sutdent r 829 w Horah
*Fennell Geo P student r Dodge Hall
// *Lillian student r Goler Hall
*Ferbee Ida maid J C Cress r 408 n Lee
// *Saml shinemn Waggoner's Barber Shop Fairview Hts
Ferby Geo hlpr So Ry h RD 4
// *Walter (Mary) h 423 Broad ESpen
Ferguson Ben clk Sbury Transient Bur r 118 e Fisher
// Elizabeth h 110 Concord
// *Ella Mae dom res Graham N C
// *Hannah nurse r 611 s Craige
// *Jessie (Hannah) r 611 s Craige
// *Jno porter So Ry r 312 n Long
Ferrell C Milton (Annie) 2 clk U-Say-It Store h 600 3rd Spen
*Ferron Mary (o) h 630 w Monroe
Fesperman Ada r 529 e Council
// Chas D (Marie) shpg clk Cartex Mills h 1412 n Lee
// Chas W (Dora) 1 1501 n Main
// Clarence E (Mamie) 2 justice of peace 310 Wallace Bldg h 512 n Long
// D Lee (Alice) 1 tex wkr Cannon Mill h 23 Park av
// Fred r 529 e Council
// Fred T (Mary) 2 h 529 e Council
// Herman C r 512 n Long
// Homer V (Kathleen) 1 (o) slsmn City Candy Co h 206 Ridge av
// Jack tex wkr Cannon Mills r 529 e Council
// Josephine winder Rowan Cotton Mills r RD 2 RMV
// Julius (Addie) 1 wtchmn Yadkin Fuel Co r 813 s Fulton
// June H (Doughnut Inn) res Faith N C
// Junius M (Beulah) (Stomans Dutch Lunch) res Faith N C
// Marie (Mrs C D) winder Cartex Mills r 1412 n Lee
// Milford C clk W C Williams Jr r 512 n Long

FESPERMAN
" Thos N (Dora) (o) dr Gulf Refg Co h RD 2 RMV
" Walter R (Margaret E) 2 slsmn Stand Oil Co h 230 Maupin av
" Shirley (Minnie) 2 h 5 Caro
Field B Lewis (Irene) phys 213-214 Wright bldg h 528 Heilig av
" Irene (Mrs B L) asst to B L Field r 528 Heilig av
*Fields Geo lab So Ry r 318 n Lee
*Fifer Margaret 2 cook h 611 s Craige
Fifty-Fifty Grocery (P H Lyerly) 418 e Bank
File Arthur waiter Jack's Sandwich Shop r 305 s Clay
" Chas L (Fannie) 5 (o) tex wkr Sbury Cotton Mill h 124 w Chestnut
" Daisy student r 305 s Clay
" E Glenn tex wkr Sbury Cotton Mills r 1017 s Church
" Geo A (Eunice) hlpr So Ry h 419 Sbury av Spen
" Geo A (Kate) 2 mach r 807 s Jackson
" Ivey (Laura) 2 mach hlpr So Ry h 421 w Franklin
" J David (Joyce A) 1 carp h 305 s Clay
" Jno J (Dora) (o) framemkr Graf-Davis-Collett Co h 1118 s Main
" Marjorien r 419 Sbury av Spen
" Mary r Rowan Co Home
" Mose L (Ellen F) (o) h 1212 Bell
" N Calvin (Amanda) (o) mach Goodman Lbr Co h 1200 s Main
" Sam C (Dorothy) emp Cannon Mills h 425 Sbury av
" Wm M (Lulu M) 1 tr dr Armour & Co h 304 e Bank
*Fincher Emma (Mrs Furman) maid G A Leazer r 720 e Monroe
" Furman (Emma) h 720 e Monroe
" Wm R slsmn Munro Furn res Kannapolis N C
Finger Preston formn So Ry r 703 w Innes
" Robt L (o) bkpr So Ry h 703 w Innes
Fink Brown r 728 n Church
" Carl student r 728 n Church
" Chas A (Dora) electrn So Ry h 1615 s Sbury av Spen
" Clarence student r 1615 s Sbury av Spen
" Cletus H (Thelma) 1 h 113 Heilig av
" Elizabeth student r 728 n Church
" Elsie alterer Bakers Dry Good Store r 303 e Fisher
" Geo B (Beulah) (o) baggage mstr So Ry h 728 n Church
" Jno W (Annie P) 1 clk SE Exp Co h 307 s Clay
" L Roy (Leecy) 3 h 425 n Shaver
" Lina (wid Geo) r 301 w Horah
" Margaret student r 728 n Church
" Mildred emp Character Prod Co
" Myrtle emp Character Prod Co
" Raymond student r 1615 s Sbury av Spen
" Saml (Minnie) h 535 e Henderson
Finlayson Wofford artist Victory Theatre h 303 w Council
First Baptist Church Arch Cree pastor 200 w Council
" Baptist Church (Spen) Myron W Gordon pastor 215 5th Spen
" *Calvary Church A T Tutts pastor 101 Concord
" Methodist Church Wm A Newell pastor s Church cor Bank
" *Methodist Church A Ellis pastor nw cor Church and Liberty
FIRST NATIONAL BANK Walter H Woodson pres B D McCubbins vp H P Brandis cash Geo A Fisher asst cash E H Woodson asst cash 117 s Main—tel 38
" Presbyterian Church M S Woodson pastor s Jackson cor w Innes
" Reformed Church G T Fitz pastor w Horah cor s Church
Fischenor Max C (Evelyn) slsmn r 412 Rowan av Spen
Fish Eleanor M (wid Geo W) r 120 Mahaley av
" Jno R (Emily F) 6 (o) clk Nat Reemployment Serv h 120 Mahaley av
Fisher Anzonetta r 520 s Fulton
" Aubrey W (Essie) mgr Stand Serv Sta 610 h 813 s Ellis
" Beulah (Mrs J H) toll opr So Bell Tel & Tel Co r 527 w Liberty
" Burlie (Ruth) 1 mech h 602 e Lafayette
" C J W Plumbing &Heating Co (C J W Fisher) 113 e Innes
" *Carl (Annie) 2 emp So Ry h 1013 w Horah
" Catherine student r 215 s Clay
" Chas (Nora) h 622 e Council
" Chas E (Emma) 3 (o) emp So Ry h 507 Park av
" Chas G (Flossie) 1 brakemn So Ry h 216 s Clay
" Chas Lee pastor n Mai nBaptist Ch h 310 n Shaver
" Claude J W (Ella L) 4 (o) (C J W Fisher Plmbg & Htg Co) h Bringle Ferry rd
" Clinton R (Pauline) 1 ball player r 611 Caro av Spen
" *Daisy h 324 Depot
" David F (Lala) 4 emp Rowan Cotton Mills h 52 Willow
" David W routemn Sbury Ldry r e Innes
" *Dorothy student r 1013 w Horah
" Ella (Mrs C J W) sten C J W Fisher Plmbg & Htg Co r Bringle Ferry rd
" Ellis W student r 301 w Marsh
" Essie R (Mrs A W) ledger clk So Pub Util Co r 813 s Ellis
" Dorrie W tchr Boyden HS r 301 w Marsh
" Frances r 507 Park av
" *Francis r West Side Hts
" *Fred student r 228 s Craige
FISHER GEO A (Iula Belle) 2 (o) asst cash 1st Nat Bk h 118 n Ellis
" Geo C (Flossie W) clk PO h 827 s Main
" Geo L (Bessie M) mech So Ry h 425 s Lee
" H M C & Son (H M C & H L Fisher) wallpaper painting contrs 628 s Fulton
" H Garland (Eula) (o) mach So Ry h 527 w Liberty

FISHER
" *Harold cook Blackwelder's Barbeque r 324 n Depot
" *Harry student r 228 s Craige
" Harry L (Helen D) 3 (H M C Fisher & Son) r 628 s Fulton
" Henry G mach So Ry h 522 w Liberty
" Henry M C (H M C Fisher & Son) h 628 s Fulton
" Hoy L (Ethel H) 2 (o) rental agt Caro Aluminum Co h 920 n Lee
FISHER J E (Pearl W) 3 (o) spec rep Jefferson Stand Life Ins Co cash Farmers & Merchants Bk of Granite Quarry—tel 161 res Granite Quarry—tel 511
" Jacob L mach So Ry h RD 2
" Jas r 112 Chestnut
" Jas A (Maggie) 1 h 228 s Craige
" Jas D (Mattie) 3 carp h 112 Chestnut
" Jas H (Beulah) asst mgr Chas Stores Co h 527 w Liberty
FISHER JAS L (Nolah M) (o) vp Wachovia Bk & Tr Co h 520 s Fulton—tel 553
" Jennie r 310 n Shaver
" *Jessie (wid A W) smstrs h 519 s Craige
" *Jno lab h 128 w Cemetery
" Jno H slsmn Sbury Hdwe & Furn Co r RD 3
" *Josie (wid Jno) r 925 w Horah
" Julius D student r Dodge Hall
" Lala (Mrs D F) emp Rowan Cotton Mills r 52 Willow
" Lewis D (Laura) h 829 n Green
" *Lizzie (wid P W) (o) h Grace
" Louise student r 511 Park av
" Lula K r RD 2 s Main ext
" Luther A (Myrtle) 2 emp Graf-Davis-Collett Co h 511 Park av
" Luther V (Cora) B) 1 slsmn Raney-Cline Mtr Co h 602 e Innes
" M Ludwick (Rachel) 1 tex wkr Sbury Cotton Mills h 718 n Railroad
" Marcus (Maude) lndry mgr Yadkin Hotel h 602 e Innes
" Margie slsmn S H Kress & Co r RD 3
" Mary Katherine sten Wachovia Bk & Trust Co r 520 s Fulton
" Mildred student r 228 s Craige
" Myron C M (Cora Belle) slsmn Sbury Hdwe & Furn Co r RD 3
" Ray sawyer Harris Granite Quarries Co
" Reuben dr Jones Trans Co r 829 n Green
" *Saml (Annie) 1 farmer h RD 3
FISHER THOS C (Doris Lee) 1 (o) mgr Fisher-Thompson Hdwe Co h 301 w Marsh—tel 1781-M
FISHER-THOMPSON HARDWARE CO T C Fisher mgr W B Thompson asst mgr 109 n Main—tel 110 (See Card BD)
" W Geroy student r 1013 w Horah
" Wade W (S Ruth) bkpr R W Norman Co res Granite Quarry N C
" Wethy (wid J F) r 111 8th Spen
" Willard student r 118 n Ellis
Fite Jno C (Claudia) 5 h 902 Railroad av ESpne
Fitz Geo T (Ruth S) 2 pastor First Reformed Ch h 124 w Horah
" Robt lab Geo R Martin Contr r 312 n Church
Fitzgerald Anna (wid B) r 812 Yadkin av Spen
" *Corinna lndrs h 1 Everette
" *Fannie dom D C Miller r Five Row ESpen
" *Gaston r 1 Everette
" *Ida r 27 Liberty ESpen
" Jno fire & water tender So Ry h RD 4
" Minnie tchr Lincoln Sch h 530 n Lee
" *Prince (Fannie) (o) h 27 Liberty ESpen
Five Point Barber Shop (L A Fry) 1511 s Main
Five Star Coal Yd (Claude Ramsey) e 11th & So Ry
*Flack Pearl r 427 Broad ESpen
" *Permilla student r Goler Hall
Flake Helen inspr Caro Mills r 305 n Sbury av Spen
" Wm J (Nancy) mech So Ry h 305 n Sbury av Spen
Fleming Anna (wid V A) 1 h 730 s Ellis
" *Armanda 2 h 318 n Lee
" David A (Dorothy D) 2 slsmn Young Hdwe & Elec Co Inc h 612 s Ellis
" Floyd farmer r 4th ext Spen
" Hattie (wid W F) h 217 w Council
" *Helen student r Goler Hall
" Mattie (wid G) (o) h 420 w Council
" Melvin r 127 n Boundary
" Minnie (Mrs R G) emp Character Prod Co r 127 n Boundary
" Robt G (Minnie) h 127 n Boundary
" *Robt L (Susie M) 7 washer Star Ldry h 704 w Bank
" Wm F (Sadie) 2 projectionist Capitol Theatre h 217 w Council
" Vincent student r 730 s Ellis
Flemming Gladys 1 r 800 4th Spen
" Glenn (Pearl) 1 r 219 Wiley av
Fletcher Beulah (Mrs Wm) spinner Cannon Cotton Mills r 12 Park av
" Wm (Beulah) tex wkr Cannon Cotton Mills h 12 Park av
Flintom Geo W slsman Thomas & Howard Co r 122 s Church
*Floor Lester r 117 e Franklin
Flora Herbert (Ollie) 3 mech Sbury Iron Wks h 1715 s Main
" Herbert Jr student r 1715 s Main
*Flowe Naomi student r Goler Hall
Flower Shop (The) (Willie L Peeler) 125 w Innes
Flowers Thos A (Delie) tex wkr Cartex Mills h 1322 n Richard
Floyd C Otis (Pearl) asst supt Provident Life & Accident Ins Co h 717 1-2 Maupin av
" Geo A (Dessie) 1 (o) (J D Floyd & Son) h 511 Grove
" J D & Son (J D & Geo A Floyd) welding and repairing w Innes
" Jno D (Ida) (J D Floyd & Son) h 113 Woodson
" Jos (Ruth) h 428 w Kerr
" Ruth (Mrs Jos) clk Co Aud & Treas Ofc r 428 w Kerr
*Foggie Chas student r Hood bldg
Fogner David W mailer Post Publishing Co r 214 n Clay

FOGNER
" Otha W (Sallie) lab Chestnut Hill Cemetery h 214 n Clay
" Robt J (Ruth) 1 r 217 s Shaver
" Roy clk Liberty Cash Gro r 214 n Clay
*Foil Alice (wid E) (o) h 627 s Shaver
FOIL BROS GROCERY (E L & R L Foil) 111 w Fisher
" Brown (Ethel) painter h 523 Maupin av
FOIL ERNEST L (Ila Belle) (o) (Foil Mtr Co) h 1026 s Fulton—tel 595-W
" Everett L Jr (Frances) asst mgr Foil Bros Gro r 506 Maupin av
" Frances student r 1026 s Fulton
" Frances M (Mrs Linwood) dir phys educn for women Catawba Col r 506 Maupin av
" Ila (Mrs R L) clk R L Foil & Co r 818 Lincolnton rd
" J Anolia (wid T A) r 523 Maupin av
" Jas H (Lucille) (o) dept mgr Foil Mtr Co r 418 w Elm
" Linnwood (Frances B) (o) (Foil Gro) h 506 Maupin av
FOIL MOTOR CO E L Foil mgr automobile dealers 211 e Innes—tel 1862 (See Page 26)
" R L & Co (R L Foil) gro 1020 s Fulton
" Rufus L (Ila) 1 (o) (Foil Bros Gro) r Lincolnton rd
" Virginia bkpr Foil Mtr Co r 1026 s Fulton
Folger Elsie (Mrs Guy) mail mess ESpen PO r 306 Henderson ESpen
" Estelle student r 205 Caro av Spen
" Guy (Elsie) pipe ftr So Ry r 412 Lincolnton rd
" Jewel r 412 Lincolnton rd
" Larry clk Rowan Drug Store r 205 Caro av Spen
" Margaret (wid Wm) h 205 Caro av Spen
" Mary sten Caro Mills h 205 Caro av Spen
" Ola r 412 Lincolnton rd
" Reuben Jr student r 412 Lincolnton rd
" Reuben C (Lottie) (o) h 412 Lincolnton rd
" Roy head porter SE Exp Co r 412 Lincolnton rd
" Walter W (Glenn) appr So Ry h 216 5th Spen
" Wm (Clara) firemn City Spen h 205 Caro av Spen
Foltz Sidney A (Cleve) 2 (o) mach So Ry h 606 s Yadkin av Spen
Forbes Jno S (Mae) 2 (o) optometrist 201-203 Hanford bldg h Mahaley av
*Ford Alfred lab Isenhour & Sons r 14 Verble ESpen
" Barber Shop (M H Kluttz) 104 e Council
" *Henry (Alma) 2 h 14 Verble ESpen
FORD HOTEL (See Hotel Ford)
FORD HOTEL COFFEE SHOPPE Frank McCubbins mgr 201½ n Main
FORD HOTEL OPERATING CO (INC) (Hotel Ford) Frank N McCubbins pres mgr treas Mary L McCubbins sec 201 Main—tel 61 & 436
" *Janie maid G C Gardner r 41 n Shaver ESpen
" *Jno W student r 14 Verble ESpen
" *Lillie maid W M McCanless r s Shaver
" *Magnolia r 14 Verble ESpen
Foreman Addie (Mrs J P) spinner Sbury Cotton Mill r 107 e Crawford
" Ben Q (Nelle) 1 (Foreman Sign Serv) h 620 s Ellis
" E Isabel (Mrs W R) sten 1st Nat Bk r 601 w Council
" Jap P (Addie) spin fix Sbury Cotton Mill h 107 e Crawford
" Jno D (Foreman Mach & Pts Serv) r 125 e Innes
" Machine & Parts Service (J D Foreman) 125 e Innes
" Sign Service (Ben Q Foreman) 114½ n Main
FOREMAN THOS A (Bronnie E) 3 (o) mgr Efird's Dept Store 1st vp Sbury-Spen Merchants Assn h 700 Maupin av—tel 930
Forr Betty student r 509 s Yadkin av Spen
" Lorena r 509 s Yadkin av Spen
" Ruby student r 509 s Yadkin av Spen
" Wm T (Classie) 2 firemn So Ry h 509 s Yadkin av Spen
Forrest Chas A (Vinnie) 3 slsmn Crescent Mtr Co h 211 e Fisher
" Chas B (Daisy) 1 tr dr Swift & Co r 211 e Fisher
" Robt weaver Cannon Mills r 211 e Fisher
" Wm student r 211 e Fisher
" Wm T (Classie R) firemn So Ry r 509 Yadkin av Spen
*Forshee Giles (Nellie) r 815 s Craige
Fortune Fay r RD 3
" Thos P (Bessie) 4 (o) emp Concord Cotton Mills h RD 3
Foster C Coleman tex wkr Sbury Cotton Mill r 46 Hill
" C Spencer (Blanche) weaver Sbury Cotton Mill h 123 e Crawford
" Cecil L (Beulah) 2 tex wkr Sbury Mills h 7 Cooper
" Chas E (Cora) 1 doffer Sbury Cotton Mills h 603 s Church
" Chas W (Chloe A) brakemn So Ry h 512 Mocksville av
" Cletus (Myrtle) emp Sbury Cotton Mills h 603 s Church
" Doris student r 228 n Ellis
" Douglas C (Alice) weaver Sbury Cotton Mill h 917 s Railroad
" Dudley D (Lillian H) h RD 3
" Esther (Mrs Rufus) tex wkr Sbury Cotton Mill r 71 Hill
" Fred L (Sue) 3 (o) mach state dept h 602 Caro av Spen
" Gus D supmn So Ry h 129 Highland av
" H Clinton (Jennie) tex wkr Sbury Cotton Mill h 46 Hill
" Harold E (Mary H) supt Life & Cas Ins Co of Tenn h 146 Circle dr
" Hiram M (Maude) slsmn Hedrick Auto Co r 601 5th Spen
" Ila slsmn F W Woolworth Co res Granite Quarry N C
" J Odell tex wkr Sbury Cotton Mill r 46 Hill
" Jesse G (K Janie) (o) supvclk Kesler Cotton Mills h 1202 Bell
" *Leon student r Dodge Hall

FOSTER
" Leith C 3 lab Chestnut Hill Cemetery h 1022 s Main
" Mary (wid N T) r 1131 s Main
" *Nettie r 720 e Monroe
" Pink C contr h 709 n Main
" Rufus (Esther) 3 tex wkr Sbury Cotton Mill h 71 Hill
" Saml P (Hattie) (o) colr Hudson & Hudson h 702 n Fulton
" Saml R (Winston) clk Ry M S 229 w Horah
*Foushee Giles (Nellie) hlpr So Ry h 816 w Bank
" *Nellie (Mrs Giles) r 816 w Bank
FOUSHEE SMITH (Nellie H) 1 gen insurance 111 Arcade Bldg—tel 831 h 305 n Main—tel 786-W
*Foust Margaret (wid Arthur) tex wkr Sbury Cotton Mill r 631 s Clay
FOUTZ GORDON C (Ruth) 1 mgr Empire Hotel r do—tel 208
Foutz Jason C (Mae) 1 (o) mgr Statesville Flour Mills Co h 417 Park av
" Julia A (wid J C) r Empire Hotel
Fowler Clyde S (Aileen) sergeant police So Ry h 813 s Ellis
" Edwin B (Bertha) condr So Ry h 1 Jefferson Spen
" Edwin B Jr student r 1 Jefferson Spen
" Eleanor student r 401 Caro av Spen
" Evelyn tchr Spen HS r 403 Caro av Spen
" Jack student r 1 Jefferson Spen
" Leonie student r 401 Caro av Spen
FOWLER T PATILLO (Leonie) 2 (o) condr So Ry mayor of Spencer h 403 Caro av Spen—tel 1089-J
Fowlkes Chas W (Annie) 3 section formn So Ry h 702 n Railroad
" *Ethel cook Monroe St Elem Sch r 902 w Horah
Fox Alfred (Ora) 5 h 1322 s Railroad
" Allie 2 h (r) 19 Liberty
" *Alonzo (Susie) 1 h 43 Shaver ESpen
" *Annie maid W S Sweet r 5 Row ESpen
" Arnold helpr Nehi Btlg Co r 1321 Old s Main
" Augustine emp Capitol Theater r 425 w Elm
" *Catherine r 543 Long ESpen
" Clarence M (Minnie) (o) mach So Ry Shops h 425 w Elm
" *Eunice h 330 e Monroe
" *Floyd student r 429 Broad ESpen
" *Frances dom J D Messick r Five Ro ESpen
" *Frances (wid W) 2 h 8 Five Row ESpe
" *Frank student r Five Row ESpen
" *Fred (Hattie) 8 farmer J H Kesler h Fiv Row ESpen
" *Gaither (Bertha) h 6 Five Row ESpen
" *Geo (Hester) 1 h 70 Long Espen
" *Geo A (Mabel) lab So Ry h Five Row ESpen
" Gertrude r 116 11th Spen
" *Henry (Zelma) 4 h 424 Broad ESpen
" Herman r 1322 s Railroad
" *Huretta r 30 Five Row ESpen
" Isabelle (wid J N) h 116 11th Spen
" *Ivey student r Five Row rd ESpen
" *Jennie r 543 Long ESpen
" Jno student r 425 w Elm
" *Jno (Eudell) tex wkr Yadkin Mills r 543 Long ESpen
" Jos T (Linnie) rep Gen Mtrs h 530 Heilig av
" L A projectionist Capitol Theatre r 425 Elm
" *LeRoy (Zella M) 1 r 424 Broad ESpen
" *Lillie (wid C F) (o) h 429 Broad ESpen
" *Manley (wid Allen) 3 h Five Row ESpen
" Minnie F (Mrs C M) alteration mkr Purcells Shop r 425 w Elm
" *Nannie (wid E) h 30 Five Row ESpen
" Thurston mgr Texaco Oil Sta r 425 w Elm
" *Wesley (Jeanette) 5 box packer So Ry h 543 Long ESpen
Foy Jas sec Co Farm Agt r 1510 Long ESpen
" Juanita bkpr Mary O Linton r 1510 Long ESpen
" Laura (wid E R) h 1510 Long ESpen
Fraley Coy J (Mary C) comber Rowan Cotton Mills h RD 3
" Ellen r 417 n Main
" Lillie (wid E B) (o) h 814 w Innes
" Mary A (wid T D) r 906 s Church
" May r 906 s Church
" Meade bkpr-sten Caro Pink Granite Co Inc r 906 s Church
" Thos D (Jennie) pipe ftr helpr So Ry h 524 e Fisher
Franck Julia (wid C B) r 425 w Fisher
Frank's Fruit Store (Frank Nassif) fruits and prod 216 s Main
Franklin Kate (Mrs L L) tex wkr Cannon Mills r 125 n Boundary
" L Lewis (Kate) tex wkr Cartex Mills h 125 n Boundary
Frazier Chas C (Lillie) 2 (o) mech So Ry h 516 e Lafayette
" Donnie reeler Cartex Mills r 131 n Lee
" *J Franklin (Bertie) 1 lab So Ry h 709 Shaver ESpen
" Jno W (Sara H) 2 phys 309-310 Wallace bldg h 128 Maupin av
Frederick Sallie (wid Claude) (o) h 431 s Bank
Frederickson Motor Express Corp O R Webb terminal mgr e Liberty
Freeland Edna student r 400 Caro av Spen
" Edwd electrn So Ry r 404 Rowan av Spen
" Nellie (wid J) (o) h 404 Rowan av Spen
" Wm M (Beulah) 1 (o) emp city water dept h 400 Caro av Spen
*Freeman Archie h 407 Concord
" *Danl emp Charred Bag Co r 407 Concord
" Dorothy (Mrs J W) bkpr city schs r 415 w Kerr
" J Wray (Mary) (o) sec Railway Employees Burial Assn engr So Ry h 307 Rowan av Spen
FREEMAN JAS W (Dorothy) (Mutual Ins Agcy) sec Lions Club h 415 w Kerr—tel 1232-J
" *Jeanette student r Goler Hall
" Jno r 417 n Ellis
" *Jno (Ida) lab So Ry h 451 Everette
" Jos W (Mary B) engr So Ry r 307 Rowan av Spen

FREEMAN
" Mary r 123 e Henderson
" S Wm flagmn So Ry h 311 Maupin av
Freese Henderson O (Hallie) police r 1202 s Fulton
Freeze Christena (wid Sloan) r 717 s Church
" Ira E (Lillian) 4 emp Rowan Cotton Mills h 92 Chestnut RMV
" J A r Rowan Co Home
" Jacob D (Sarah) (o) supt grounds Catawba College h 201 w McCubbins
French Caroline (wid F C) r Pine Knot Apts
" Hackett student r 412 n Sbury av Spen
" Inez student r 412 n Sbury av Spen
" Katharine asst prof of home economics Catawba Col h Pine Knot Apts
" Luther H (Gladys) (o) water supt So Ry h 412 n Sbury av Spen
Fresh Air Service Station (A B Copenhaver) 1311 s Main
Frick Arlie L (Grace) 3 clk So Ry h 604 s Yadkin av Spen
" Clarence A (Margaret) inspr So Ry h 809 s Ellis
Frick Co Inc P M Dellinger mgr mach dlrs 318 e Council
Frick Dorothy music tchr r 1511 w Innes ext
" Fred G (Ada B) 1 agt Va Life Ins Co h 614 w Elm
" Hoy tex wkr Rowan Cotton Mills r 417 n Shaver
" Jos D (Ethel C) 9 tailor 5 Pilot Bldg h 716 n Church
" Jos G dist supv ERA res Gold Hill N C
" Jos O (Bell) (o) (Frick Tailor Shop) h 211 s Clay
" Lewis F (Nannie) (o) carp h 1511 w Innes ext
" Margie r 417 n Shaver
" Mavis tchr r 1511 w Innes ext
Friday Homer B (Marguerite) 2 bkpr Swift & Co h 626 w Council
*Frost Earldenia lndrs r 402 w Cemetery
" Jno (Odessa) 1 h 113 w Franklin
" Robt lab r 213 w Cemetery
" Robt doormn Victory Theatre r Lee
" Rosa dom T E Johnson r 524 n Lee
" Wm T (Addie) 2 (o) clk So Ry h 412 Wiley av
Fry E A engr So Ry r 109 6th Spen
Frye David T (Sarah J) 1 (o) wtchmn Klumac Cotton Mills h Calhoun
" Gurney G (Addie V) 4 groundmn So Pub Util Co h 209 s Shaver
" Jno W (Genoa M) 1 dr H A Rouzer Inc r 1224 s Fulton
" Luther (Elizabeth) 1 mgr Five Point Barber Shop h Calhoun
" W Thomas (Pearl) 2 tex wkr Sbury Mill h 108 w McCubbins
" Wm B (Carrie J) 6 (o) folder Sbury Cotton Mills h Calhoun
Fufty Jno mech So Ry r 417 n Sbury av Spen
Fulk Darius (Alice) 1 gen car foremn So Ry r 302 4th Spen
" Margaret (Mrs W T) slswn Hardimans r 305 e Fisher
" Mary r 302 4th Spen
FULLER F W CO (Frank W Fuller) ins real est bonds 202 Wallace bldg—tel 420 (See Card B D)
FULLER FRANK W (Hope B 1 (F W Fuller Co) sec-treas Sbury Ins Exch h RD 1—tel 6421
" Jno P (Lucy) 5 (o) brkmn So Ry h 304 Iredell av Spen
Fulmer Jno C (Inez) 3 supt Duke Pr Co Sub Sta h 829 e Liberty
*Funderburk Pauline student r Goler Hall
Furches Frank R 1 (o) mech Caro Rubber Hose Co h 204 Heilig av
*Furgerson Mack (Isonia) h 363 Correll ESpen
Furr Carl F (Sue) 4 tex wkr Cannon Mills h 317 n Boundary
" Chas (Zela) mill wkr Sbury Cotton Mills r 1009 s Main
" Frances student r 210 s Jackson
" Fred field mgr Sbury Iron Wks & Mach Co r 121 w Monroe
" Thornwell G (Emma) 1 (o) lawyer Community Annex bldg h 210 s Jackson
" Thornwell G Jr student r 210 s Jackson
" Zela (Mrs Chas) mill wkr Sbury Cotton Mills r 1009 s Main
Gabriel Beulah (Mrs C J) spinner r RD 3
" Chas J (Beulah) (o) comber Rowan Cotton Mills h RD 3
" Louis H (Lina A) 1 opr Haynes Serv Sta r 325 s Long
" *Robey (Ota) 2 car washer So Ry h 722 w Kerr
*Gaddy Geo r 537 Long ESpen
" Jos r 537 Long ESpen
" Jos (Maggie) (o) h 537 Long ESpen
" *Lillie r 537 Long ESpen
" *Lula tex wkr Yadkin Mills r 537 Long ESpen
" *Mary r 537 Long ESpne
*Gadson Jesse (Maggie) h 917 Taylor
*Gaffin Chas (Lena) h 118 e Liberty
*Gaffney Nicholas (Martha) h 513 n Church
Gaffney Wm M engr So Ry r 109 6th Spen
Gage Richmond (Mary E) asst mgr Victory Theatre h 602 s Main
*Gaines Benj (Annie) h 122 w Cemetery
" *Jno H (Annie) 2 (o) lab So Ry h 711 Shaver ESpen
*Gaither Amanda student r 718 w Kerr
" Clarence E (Maggie R) 3 tex wkr Kesler Cotton Mills h 15 Caro
" *Chas dom r RD 1 Old Statesville rd
" *Cora dom r RD 1
" *David (Nettie) lab So Ry r 226 Lloyd
" *Easter r 718 w Kerr
" *Eva maid L T Holshouser r RD 1
" *Garland jan C E Allen & Co r 407 Concord
" *Garlie (Bertha) 1 emp Sbury Evening Post r 407 Concord
" Harry student r 15 Caro
" *Ida cook Bessie A Brown r Floyd
" *Inez student r Goler Hall
" *Israel housemn E B Clement r do
" Leon (Geneva) 3 (o) emp So Ry h 1318 w Horah

GAITHER
" *Louise student r 1014 w Bank
Gallagher Edwd J (Ella) 2 bkpr N C Finishing Co h 121 Circle dr
Gallimore Jno F (Charlie M) slsmn So Pub Util Co r 903 s Fulton
*Galloway Ephraim (Lula) emp L S Bradshaw h 1109 w Fisher
" *Gaither (Preola) h 602 w Long ESpen
" *Van (Annie) 1 emp L S Bradshaw h 111 w Fisher
*Galmer Elmer emp Isenhour & Son r ESpen
Galvin Calvin C (Margaret) inspr So Ry h 201 e Steele
" Jno H mach So Ry h RD 1
Gambill Eugene plant formn Rowan Creamery r 721 s Main
*Gamble Clarence (Lillian) r 111 Concord
*Gandey Knox clergyman r 508 n Lee
Gantt Annie (wid Nathan) 2 h 520 w Bank
" Benson r 520 w Bank
" Carrie M (Mrs W C) opr So Bell Tel & Tel Co res Faith N C
" *E Walter (Edna) (Sanitary Barber Shop) h 724 w Fisher
" Edgebert L atndt Green T Serv Sta r w Innes ext
" *Jno (Minnie) r 422 s Shaver
" *Robt L (Mary) (o) porter Ford Hotel h 422 s Shaver
" Roy W (Ottie) 5 brakemn So Ry h 18 Spen ESpen
" Wallace r 520 w Bank
" Walter r 520 w Bank
*Garden Walter tchr r 318 s Vanderford
Gardner Chas T (Agnes) mach So Ry h 210 w Bank
" Edgar student r 210 w Bank
" Forrest B (Mary) 2 (o) pres Advance Thread Corp h Boyden rd
" Homer G (Pearl Y) pts mgr Raney-Cline Mtr Co h 406 Mitchell av
" Jno r 213 s Shaver
" Jno W r 206 s Long
" Jos clk A & P Tea Co r 210 w Bank
" Juanita emp Character Prod Co
" Marguerite bkpr city r 210 w Bank
" Mary r 213 s Shaver
" Mary C (Mrs F B) vp Advance Thread Corp r Boyden rd
" Nell r 1323 s Railroad
" Robt (Dovie r 1323 s Railroad
" Robt F Jr (Elma M) 2 h 511 Vance av
" Stanford r 210 w Bank
Garland Lucie (wid Saml A) sten Cartex Mills Inc r cor Bank & Boundary
Garmon Calvin (Eva) (Arcade Barber Shop) h 122 s Shaver
" Eva (Mrs Calvin) (Arcade Beauty Shoppe) h 122 s Shaver
*Garner Gus (Eva) 6 h 714 w Bank
" Jas D (Mary Elizabeth) clo dept mgr Raylass Dept Store r 625 e Innes
Garrard Ruth alterer Bob Cooper Dry Clnrs r 116½ w Kerr
Garrett Arlene r 800 4th Spen
" Bettie student r 1403 Sbury av Spen
" C Fredk (Annie) 1 (o) engr So Ry h 521 n Caldwell
" Chas W r 412 Wiley av
" Edwd F (Tribbie) dr city water dept h 312 n Clay
" F Earl (Fannie) opr So Ry h 303 Maupin av
" K M (Kate) 2 r 1504 Sbury av Spen
" Lucile (wid Jas) (o) h 130 Mocksville av
" Mildred student r 303 Maupin av
Garrison Harold student r 202 Maupin av
" *Lena indrs Loo Ldry r 118 w Liberty
" Robt clk Purcell's Drug No 2 r 202 Maupin av
" Ross W (Lessie) (o) (Innes St Barber Shop) h 202 Maupin av
" Ross W Jr lab Yadkin Finishing Co r 202 Maupin av
Garvin Burk (Lorene) 1 r 624 e Innes
" Cecil A (Julia) 5 firemn So Ry h Rowan av Spen
" Lorene (Mrs B O) toll opr So Bell Tel & Tel Co r 624 e Innes
Garwood Beatrice r 5 Shives
" Berry hlpr So Ry h 802 w Bank
" Herman B (Lucy) 3 tex wkr Sbury Mills h 5 Shives
" *Lena 5 h 422 s West
" *Oliver caddy Country Club
Gaskey Chas F (Ruth) 3 mach So Ry h 331 s Clay
" Chas O r 331 s Clay
" H Ernest (Fannie) 1 (o) welder So Ry h 805 s Jaskson
" Jake (Pauline) 1 tex wkr Sbury Cotton Mills r 829 s Main
" Linnie winder Rowan Cotton Mill No 1
" Willie oiler Rowan Cotton Mill No 1
" Jos A hlpr So Ry h RD 2
Gaskin Albert hlpr So Ry h 36 e Thomas
" *Mary E cook Perry Messmer r 314 s Montgomery
*Gaston Ava r 19 Shaver ESpen
" *Della maid J E Stokes r 715 w Kerr
" *Lawrence (Della) tr dr So Ry Sheds h 715 w Kerr
" *Mary dom D P Bell r ESpen
" *Octavia maid L D Parker r 707 Shaver ESpen
" *Wm M (Mary) 1 lab So Ry h 19 Shaver ESpen
Gate City Life Ins Co J E Hocutt asst dist mgr 302 Wallace bldg
*Gates Dollie s h (r) 120 w Liberty
" Frank J (Alice) 3 h 1028 s Fulton
Gaton Alma tex wkr Kannapolis Mills r 530 n Shaver
*Gay Benj lab city h 122 w Liberty
Geekie Alice G student r 111 1st Spen
" David (Nina) (o) blksmith So Ry h 111 1st Spen
" Frances E tchr Epen HS r Spencer av Spen
Gemayel Barber Shop (N M Gemayel) 506 Sbury av Spen
" E Jno (Janice) (o) h 110 e Monroe
" Geo student r 113 2nd Spen
" Julia nurse r 113 2nd Spen
" Marie r 113 2nd Spen

GEMAYEL
" N Moses (Nancy) 4 (o) (Gemayel Barber Shop) h 113 2nd Spen
GENERAL INSURANCE & LOAN CO (INC) M M Murphy pres-mgr 116 w Innes—tel 891 (See Card B D)
Genevra Beauty Shoppe (Leona Lynch) 126 s Main
" Shoppe (Genevra Bradley Hartman) millinery 126 s Main
Genoble Sara nurse Metropolitan Life Ins Co r 716 s Fulton
Gentle Edna r w Innes ext RD 1
" Geo (Dovie) 2 h w Innes ext RD 1
" Lonnie Granite ctr Harris Granite Quarries Co h RD
" Robt r w Innes ext RD 1
George K C (Lena) h 315 s Lee
*Geter Irene r 312 Depot
" *Mary hlpr Sanitary Lunch h 312 Depot
" *Saml hlpr Arcade Bldg Cafe r 312 Depot
*Gethsemane Baptist Church S F Daly pastor 721 s Caldwell
Gheen Carl (Emma) 2 (o) mach opr Sbury Cotton Mills h 229 Ridge av
" Jay A (Mable) 4 (o) mech So Ry h 1202 n Long ESpen
" Jno T (Zada) carp h 119 e Kerr
" Nettie M r 138 Ridge av
" Sadie F slswn Raylass Dept Store r 138 Ridge av
" Wm B (Mary B) (o) h 138 Ridge av
" Wm S blaster Sbury Marble Co r 138 Ridge av
Gibbs Arthur R appr So Ry h 418 Yadkin av Spen
Gibson Agnes emp Character Prod Co
" *Beulah (Mrs Albert) tchr Monroe St Elem Sch r 928 w Horah
" Boyce slsmn Nehi Btlg Co res Mooresville N C
" *Edna emp Rowan Gen Hosp r 910 w Horah
" *Elijah (Mary) 3 lab City Water Dept h 705 s Craige
" *Leona r 705 s Craige
" *Lizzie (wid J F) (o) cook W B McCanless h Grace
" M T (Myrtle R) 1 mtr cycle ofcr city r 429½ Lincolnton rd
" *Margaret r 705 s Craige
" Neal E (Laura) r 601 s Church
" *Odell (Geneva) 7 farmer h RD 3
" Richd hlpr So Ry h RD 2
Gideon Long (Callie) 1 clk Headinger Cash Store h 315 n Sbury av Spen
*Giles Arthur jan L T Holshouser r w Horah
" *Pitt lab Sbury Coco-Cola Btlg Co r Monroe
" *Richd lab Sbury Coca-Cola Btlg Co r Monroe
" *Richd (Carrie B) 1 taxi dr h 629 e Monroe
*Gill Amos (Mary) 1 mep So Ry h 526 Concord
" Edith student r 806 n Fulton
" Edwin B (Frances) 3 trav slsmn Tep Food Prod Co h 306 w Henderson
" *Essie r 1152 3rd Spen
" *Jas 1 h 1149 3rd Spen
" Jno M (Grace) 1 atndt Sbury Serv Sta h 806 n Fulton
" *Mary (Mrs Amos) 1 r 520 Concord rd
" Mary W student r 806 n Fulton
" *Pervis (Patsy) 7 (o) mach hlpr So Ry r 1152 3rd Spen
" *Robt r 1152 3rd Spen
" Robt L (Ada) train dspr So Ry r 404 w Kerr
" *Susie r 1221 w Marsh
" W Gettis (Alice) 1 (o) asst cash Wachovia Bk & Tr Co h 202 s Fulton
" *Wm r 1152 3rd Spen
Gillis Kenneth T (Pauline) 3 (Gillis Furn Store) h 520 e Liberty
" Walter R (Liberty Cash Gro) r 520 e Liberty
Gillespie A J Jr r 410 e Innes
" Andrew J (Willie) blksmth So Ry h 410 e Innes
" Annie (wid D) r 527 n Boundary
" Bert W (Ella) 2 clk Ry MS h 630 n Fulton
" Edna (Mrs C M) slswn Kesler Dept Store res Mt Ulla N C
" Fletcher L (Minnie) 1 h 527 n Boundary
" Hazel tex wkr Cannon Mills r 527 n Boundary
" Ligon student r 410 e Innes
" *Wm (Tennie) r 710 s Craige
*Gilliam Buster por L C Anderson r 717 w Fisher
" Coke hlpr So Ry h RD 4
" *Goodly lab So Ry r 425 s Railroad
" *Julie r 816 w Banks
" *Roscoe lab So Ry h 425 s Railroad
" *Wm (Ollie) lab city r 717 w Fisher
" *Willie May student r 717 w Fisher
*Gillispie Espie L (Mary) 1 lab h 1310 w Marsh
" *Espie L Jr lab r 1310 w Marsh
" *Georgia r 315 n Lee
Gilmer Thos r 113 6th Spen
*Gilmore Bessie M lndrs T S Foster r 311 s Fulton
" *Geo (Anna B) 5 tr dr J V Hanford h 450 Everette
" *Malvina student r Goler Hall
*Gist Wm (Della) 5 blksmth hlpr So Ry h w Best
*Gladden Jos (Mattie) jan Lincoln Sch h 142 Graham
*Gladney Patsy h 507 n Church
Glasgow Annie (Mrs M L) slswn Efird's r 123 e Monroe
" Marcus L (Annie) trav slsmn h 123 e Monroe
" *Rachel cook Caro Diner h 825 w Fisher
" -Stewart Co (T M Glasgow & T R Stewart) 318 n Main
*Glasper Jos (Bessie) h 14 St Jas ESpen
*Gleen Margaret r Lloyd
*Glenn Annie r 616 s Craige
" Bessie r Rowan Co Home
" *Clayton (Annie) (o) bldg supt h 601 w Monroe
" *Della cook Boyden Sch Cafeteria r 610 s Craige
" Emanuel (Della) (o) r 610 s Craige

GLENN
" *Jas (Tillie) h 708 s Caldwell
" *Lawrence E (Curlie) 1 jan Presby n Ch r 225 s Lloyd
" *Louise J h 225 s Lloyd
" *Maggie dom Shuford Peeler r 225 s Lloyd
" *Margaret r 616 s Craige
" *Maud L lndrs r 708 s Caldwell
Glover Benton emp Jones Ice & Fuel Co r RD 3
" Betty L 1 h RD 3
" Ernest F (Annie) 5 shoe repr Jno Glover Shoe Shop h 414 w Cemetery
" Francis O (Mary) phys 200½ s Main h 805 s Ellis
" Frank M (Lottie) (Glover Shoe Shop) h 300 w Marsh
" Hilda r RD 3
" J W Shoe Shop (J W Glover) 110½ e Council
" Jno W (Ellen L) (Cut Rate Shoe Shop) h 200 s Long
" *Maggie h 720 w Horah
" Margaret student r 230 w Marsh
" Milas W (Theresa) 6 h 105 e Fisher
" Rachel tchr r 230 w Marsh
" Roy A (Marie F) 1 (o) repr Fayssoux Shoe & Harness Shop h 819 s Church
" Theresa (Mrs M W) (Am Cafe) r 105 e Fisher
Glover's Shoe Shop (F M Glover) 117 w Innes
Gnatt Roy agt Shell Oil Co r D Presbyn Apts
Gobbel Carl G (Ethel) 3 clk So Ry h 1123 3rd Spen
" J Temple (Virginia) 1 liq agt N C Bk & Tr Co h 530 w Henderson
" Virginia C (Mrs J T) sten N C Bk & Tr Co r 530 w Henderson
Gobble A Joe clk A & P Tea Co Spen r 3rd Spen
" Ada tchr Franklin N C r 1048 3rd Spen
" Alfred T (Daisy) 2 (o) pntr So Ry h 1048 3rd Spen
" C Oscar (Bessie) 3 (o) clk So Ry h 402 Depot ESpen
" Carl G (Ethel E) clk So Ry h 3rd St ext Spen
" Chas A (Effie) jan ESpen HS r 1408 Long ESpen
" Clara r 210 Haden ESpen
" Clifton C (Mildred M) waiter Blackwelder's Barbeque h 304 s Shaver
" Clyde clk Gobble Gro r 1048 3rd Spen
" Edna tchr Spen HS r 1048 3rd Spen
" Fred r 408 n Long
" Gladys tchr Spen HS r 1030 3rd Spen
" Gro (J H Gobble) 1036 3rd Spen
" Harry student r 1048 3rd Spen
" Hattie (Mrs R S) emp Sbury Ldry r 112 e Kerr
" Henry G (Elizabeth) twister Cartex Mills h 1406 n Church
" Howard clk Spen Hdwe Co r 1046 3rd Spen
" Hugh T (Lucy J) 2 picker Cannon Mill h Weant ESpen
" Jas F (Elizabeth) 1 boilermkr So Ry 117 Yadkin av Spen
" Jno r Weant ESpen
" Jno H (Ellen) (o) (Gobble Gro) h 1030 3rd Spen
" Jno B (Minnie) (o) carp h 708 w Cemetery
" Jno R (Virginia) 1 (o) clk So Ry h 1408 Long ESpen
" Jos clk A & P Tea Co r 1048 3rd Spen
" Lee (Flora) 2 tex wkr Yadkin Mills r 310 e 11th
" Lena tchr ESpen HS r n Long ESpen
" LeRoy student r 1406 Long ESpen
" Linsey L (Trusoe) 1 clk S E Exp Co h 118 e Kerr
" Martha smstrs Taylor Mattress Co r Earnhardt av Spen
" Mary r Weant ESpen
" Mildred M (Mrs Clifton) clk Chas Stores Co r 324 s Shaver
" R S (Hattie) clk S E Exp Co h 112 e Kerr
" Ralph student r 117 n Yadkin av Spen
" Robt (Frances) blrmkr So Ry h 408 Caro av Spen
GOBBLE W HOWARD vp Young Hdwe & Elec Co h 1048 3rd Spen
" Wm (Lolene) 2 (o) firemn Boyden HS r 426 n Caldwell
Godfrey David r 300 Caro av Spen
GODFREY O C (Ada) (o) pres Crescent Mtr Co Inc h 300 Caro av Spen—tel 1097-W
GODFREY O C JR vp Crescent Mtr Co Inc res Chatanooga Tenn
Goforth Louise tchr Boyden HS r 529 s Fulton
Goggin Thos J (Frances) boiler mkr hlpr So Ry r 716 Circle dr
Goings Nannie cook h 130 e Kerr
Goins Duke r 418 e Broad ESpen
" Lewis (o) h 418 e Broad ESpen
*Goler Hall Josephine Butler Matron Livingstone Col campus
" Wm H (o) h 901 w Monroe
Goley Kent W (Allene) bkpr Rowan Prtg Co r 530 w Franklin
Gooch Chas student r 204 Rowan av Spen
GOOCH CLYDE E spec asst to U S Atty Gen lawyer 206-07 Law bldg—tel 221 r 405 s Fulton—tel 1238 (See Page 53)
" Lonnie C (Eleanor) 1 mach hlpr So Ry h 204 Rowan av Spen
Good Jas h 1 Surratt rd Spen
" *Jno (Bessie) h 416 s Shaver
" Jos W (Evelyn ptr h 301 s Lee
" *Lizzie (Mrs Clyde) dom r China Grove
*Goodin Arthur porter S E Exp Co
*Gooding Bubba cook Co Jail r do
" Frank G (Kate) 2 (o) dist mgr Metro Life Ins Co h 421 Maupin av
" Frank Jr student r 421 Maupin av
" Jno lab So Ry h 1441 Cedar
*Goodlett J B porter S E Exp Co r n Lee
" *W Robt (Clemmie) lab h 50 8n Lee
Goodloe Jas T (Mary) div storekpr So Ry h 500 Mitchell av
Goodman Chas A (o) supt N C State Prison Camp No 416 res Mill Bridge N C
" Chalmus C (Roxie) 3 (o) car inspr So Ry h 620 w Liberty
" D Clarence (Mary) lab Oak Grove Dairy h ext Maupin av

GOODMAN
" Delmer M (Viola M) slsmn Sbury Hdwe & Furn Co res Gold Hill N C RD 1
" E Alvin Jr student r 1205 s Main
GOODMAN ENOCH A (Frances J) 1 (o) (Goodman Lbr Co) h 1205 s Main—tel 704-W
" Enoch B (Nettie R) st lt serv mn So Pub Util Co r 220 s Boundary
" Ernest E (Carrie B) 1 (o) mach So Ry h 1442 n Church
" *Ethel L elevwn Wachovia Bk bldg r 1130 w Horah
" Everett H (Thelma) elec So Ry h 614 5th Spen
" Fannie clk P O r 218 w Horah
" Fred C (Gaither) 1 h 1308 Railroad av ESpen
" Freda M r 202 n Long ESpen
" *Geo chauf Lowery Hosp r 1130 w Horah
" Harold student r 1205 s Main
" Harold G (Lillie) appr ctr Sbury Marble & Granite Co r Sbury RD 5
" Helen r 1442 n Church
" Jake emp Rowan Cotton Mills r 74 Maple
" *Jno student r Dodge Hall
" Leon atndt Menius Co res Granite Quarry N C
" Leo V (Clara) 5 brakemn So Ry h 202 n Long ESpen
GOODMAN LINUS G (Carrie) 2 (o) (Goodman Lbr Co) h 1127 s Main—tel 1282-J
GOODMAN LUMBER CO (E A & L G Goodman) bldg materials lbr and millwk Railroad at Lloyd—tel 405 (See Cards B D and Page 30)
" M Ely (Virginia) 1 h 603 Vance av
" M Katherine r 603 Vance av
" Margaret student r ext Maupin av
" Mattie (wid I W) h RD 3
" Mildred student r 1127 s Main
" *Mildred tchr r 1130 w Horah
" Odell r 1442 n Church
" Paul T (Emma) mech Goodman Lbr Co res Gold Hill N C
" Ralph C r 603 Vance
GOODMAN REE V (Willie Meta) (o) asst mgr Goodman Lbr Co h 501 Maupin av—tel 1973-J
" Richd E (Nellie) blksmth So Ry r 407 s Church
" Vera hsekpr Garland Benton r do
" Virginia A tchr Frank B John's Sch r 403 s Main
" Walter A (Lucy B) (o) colr Royal Arcanum Ins Co h 403 s Main
" Walter C (Wilma) 3 tex wkr Sbury Mills h 142 Parris
" *Webb (Ethel) section hd So Ry h 4 Henderson Crossing
" Wm L (Willa M) engr So Ry r RD 3
" Willie Meta (Mrs Ree) tchr Frank B John Sch r 501 Maupin av
" Zeb L (Sallie) tex wkr Cannon Mills h 309 Park av
Goodnight Cress E asst mgr Kinney Shoe Store r 429 s Church
*Goodrum Wm student r Dodge Hall
Goodson Danl W (Sallie) engr So Ry h 923 n Main
" Elwood K tex wkr Cannon Mills Co r 923 n Main
" Henry W (Fannie) 2 firemn So Ry r 923 n Main
" Kenneth student r 923 n Main
" Reid (Evelyn) 4 engr So Ry h 1007 n Richard
" W L firemn So Ry r 611 s Yadkin av Spen
Goodwin Helen student r 221 Mocksville av
" Richd E (Mary) 1 (o) baggage mstr So Ry h 529 w Liberty
" Tess (wid W H) h 221 Mocksville av
Goodykoontz Grace asst prof of music Catawba Col r 531 Lincolnton rd
Gordon Chas W (Sophie) 2 (o) condr So Ry h 301 Rowan av Spen
" Dorothy student r 301 Rowan av Spen
" Esther tchr r 213 5th Spen
" Mary (o) h 618 n Main
" Myron W (Mary) pastor First Baptist Ch h 213 5th Spen
" Oscar S (Sallie) 1 carder Cannon Mill h 526 n Boundary
" Ruth student r 213 5th Spen
" Saml H (Mary) 1 (o) electrn So Ry h 404 n Yadkin av Spen
" Wm E (Ione) (o) condr So Ry h 1508 Sbury av Spen
Gore Alma clk Rabon's Bakery r 219 w Harrison
" Wm clk McLean's Pressing Club r 114 Military av
" Wm A (Alice) meat ctr Rufty's Cash Mkt r 114 Military av
Gorman Elizabeth bkpr Rowan Co r 612 s Jackson
" Emily (wid Jno) slswn Oestreicher's r 612 s Jackson
Gosney Bessie historian Rowan Gen Hosp r 503 4th Spen
" Saml 4 (Nancy) (o) condr So Ry h 503 4th Spen
" W Milton (Breganza) jwlr L T Holshouser h 503 4th Spen
*Goudelock Elmer orderly Rowan Gen Hosp r 916 w Horah
Graeber Margaret S (wid J F) r 307 s Clay
GRAF ABBOTT H (Carrie) (o) pres-treas Graf-Davis-Collett Co h 324 s Fulton—tel 155
GRAF-DAVIS-COLLETT CO (The) A H Graf pres-treas A E Davis vp S A Russell sec lumber and millwork n Long—tel 93 (See Front Cover Supp)
" Marie slswn Oestreicher's r 324 s Fulton
*Graham Alice 3 lndrs h 716 s Caldwell
" *Arie (wid E W) 2 h 915 w Bank
" *Booker T delmn Foil Bros Gro r 716 s Caldwell
" *Brodie (Etta) 5 lab h 1411 w Marsh
" Caldwell A (Colleen) emp Sbury Cotton Mills h 319 Vance av
" Carl student r 628 e Innes

GRAHAM
" Chas R (Cora) tex wkr Sbury Cotton Mill h 84 Kirk
" Council tex wkr Sbury Cotton Mill r 85 Kirk
GRAHAM DAVID (Alma) 3 dep sheriff Rowan Co h 217 n Church
" E Hubert (Mattie) 2 tex wkr Sbury Mills h 183 Rhyne
" *Elizabeth r 907 w Bank
" *Estelle cook H M C Fisher r 915 w Bank
" *Eva maid J A Hutchins r 10 Five Row ESpen
GRAHAM J T county commissioner res Cleveland N C
" Jas W (Alabee) 1 mach opr N Caro Finishing Co h 719 e Liberty
" Jessie r 622 e Council
" *Jno h 1411 w Marsh
" Jno T h 816 s Main
" L Everett (Mabel) 3 dr Goodman Lbr Co h 521 e Fisher
" *Lloyd student r Dodge Hall
" Lorene E student r 213 Mocksville av
" Lucy weaver Sbury Cotton Mills r 816 s Main
" Mabel K (Mrs Irving) supt of nurses Rowan Gen Hosp Inc r 303 n Fulton
" Margaret (wid Wm) r New
" Martha weaver Sbury Cotton Mills r 816 s Main
" Mary K sten HOLC r 217 n Church
" Minnie r 816 s Main
" *O V r 1411 w Marsh
" Rachel student r 217 n Church
" *Raford r 1411 w Marsh
" Raymond L (Edna) 1 tex wkr Rowan Mills 125 n Boundary
" Robt student r 716 s Caldwell
" Walter A (Irene E) 1 lineformn So Pub Util Co r 213 Mocksville av
" Wm R (Cordie) (o) loom fxr Cannon Mills h 628 e Innes
" Wm U hlpr So Ry h RD 1
" *Willie M cook r 833 w Innes
Grand International Auxiliary BofLE L D Perkins pres J M Sink sec C L Mock treas —meets in Lodge Hall the 2nd and 4th Thursday of each mo at 3 P M
*Grant Lonnie co farm agt r 901 w Monroe
*Grasty Cora dom J A Teague h 636 Mowery la
" *Olivia 1 r 636 Mowery la
" *Shelton r 636 Mowery la
Graves A Walter mech Graf-Davis Collett Co r 125 Highland av
" *Walter R 1 (o) lab So Ry h 302 Royal ESpen
" *Wm T (Mae) 6 (o) (Graves Trans Co) h 802 w Monroe
Gray Anna Lee (wid J J) r 705 Maupin av
" Archie lab So Ry r 317 Weant ESpen
" Chas C (Blanche) r 1515 s Sbury av Spen
" Cora E prof of home economics Catawba Col h do
" Harry M (Helen) 1 brkmn So Ry r 401 Depot ESpen
" Howard mgr Yadkin Community Store r 1017 n Long ESpen
GRAY JOS J (Sara M) 2 cred mgr Rustin-Johnson Furn Co h 705 Maupin av
" Mary h Weant ESpen
" Mary rep A N Palmer Writing Co r 315 s Church
" Sarah (Mrs Jos) slswn Oestreicher's r Maupin av
" Wm (Ruth) 1 clk West Innes News h 426 e Lafayette
Great Atlantic & Pacific Tea Co R M Harris mgr 114 n Main
" Atlantic & Pacific Tea Co J B Walker mgr 119 e Innes
" Atlantic & Pacific Tea Co S J Cannon mgr 121 5th Spen
Green Agnes r 325 w McCubbins
" *Celia dom M H Milne r w Horah
" Ellen r 310 w Horah
" Frances r 300 Yadkin av Spen
" Geo hlpr So Ry 64 Long ESpen
" J Edwd (Dora) 4 lab So Ry h 1105 n Long ESpen
" Jos H (Frances) atndt Menius Serv Sta h 308 w Monroe
" Jos P clk Green's Pl r RD 7
" *Louie C (Celia) 1 (o) jan Monroe Sch h 908 w Horah
" Mary sten N C Finishing Co r 425 s Fulton
" *Ralph r 1030 w Horah
" Sarah r 325 w McCubbins
" *Sidney (Prudence) 1 h 1030 w Horah
" Sidney Jr student r 1030 w Horah
" T Serv Sta J E Bostian mgr 800 w Innes
" Thos D (Dema) (o) (Green's Pl) r 300 Yadkin av Spen
" Thos H (Julia) mech So Ry h 325 w McCubbins
" Walter engr So Ry r 611 s Yadkin av Spen
Green's Place (T D Green) serv sta Sbury av ext Spen
Greene Betty slswn S H Kress & Co r 300 Heilig av
" *Carlos student r Dodge Hall
" *Fred lab Sbury Junk & Salvage Co r Grady ESpen
" Herman L (Dollie) 2 (o) carp h Sbury av Spen
" Lewis tex wkr Caro Mills h Sbury av Spen
" Russell student h Sbury av Spen
" Thos D (Mabel) 3 carp h Sbury av Spen
Greenhill Fannie (wid D B) (o) h 522 n Main
Greenway Eldo hlpr Nehi Btlg Co r 1134 s Railroad
" Lloyd r 1134 s Railroad
" Marion W (Arie) 3 formn So Ry h 1134 s Railroad
Greenwood Guernsey Farm (W A Ritchie) RD 3
Greer Anna r 203 D
" Annie (wid Wm) r 59 Park av
" Arthur J (Othello) 4 pntr h 324 Whitehead av Spen
" Elsie r 324 Whitehead av Spen
" Hardware Co (The) L A Bernhardt mgr 113 n Main

GREER
" *Leroy (Vida S) lab So Ry h 1012 w Bank
" *Mose jan Rufty Gro
" Myrtle r 324 Whitehead av Spen
" *Uriah (Ena) emp L S Bradshaw h 1117 w Fisher
" *Vida dom Bessie Brown r 1012 w Bank
Gregory Edwin C (Margaret) (o) lawyer Wachovia Bk bldg h 517 w Innes
" Fred (Callie) 2 tex wkr Rowan Mills h 425 e Lafayette
" Jas C (Bright) 3 tex wkr Rowan Mill h 625 n Shaver
" Lee O (Annie) 3 lawyer Wachovia Bk bldg sec Rowan Gen Hosp h 112 s Caldwell
" Merrimon ofc wk N Caro Finishing Co r 517 w Innes
Greshan Gordon clk Yadkin Hotel r do
*Grier Curlee r 810 w Fisher
" *Lillie (wid J W) 1 (o) h 510 s Boundary
" *Naomi r 810 w Fisher
" Stewart (Maggie) 1 trucker So Ry h 810 w Fisher
Griffen J Baxter (Janie) (o) engr W A Brown & Son h 730 s Jackson
" Craven r 730 s Jackson
" P Jas H fruit dlr r 110 e Bank
Griffin Cassie tchr ESpen HS r n Long ESpen
" Edgar (Allie) 2 del clk S E Exp Co h 601 w Elm
" *Geo W (Lelia) 1 (o) clergyman h 711 Grace
" Lester E (Emma) 5 tex wkr Cartex Mills h 1443 n Lee
" Sallie L (wid N M) r 301 n Jackson
Griffith Evelyn M student r 602 w Elm
" Wm (Sarah) r 602 w Elm
" Wm Jr (Mary L) draftsman Harris Granite Quarries Co h 809 s Ellis
Grigg Margie 1 r 631 e Innes
Griggs Harry A (Virginia N) 2 (W R Harold Bowling Alley) h 141 Mahaley av
" Lee A slsmn Frick Co Inc res Raleigh N C
" Luther E (Ollie) (o) emp FERA h 141 Mahaley av
" Willa r 141 Mahaley av
" Willis E (Alleta) 1 colr Sbury Ice & Fuel Co h Statesville rd
" Wrennie r 141 Mahaley av
Grimes J Percy (Nan) (o) (Grimes Milling Co) h 228 w Bank
" Mattie (wid T W) (o) h 616 w Council
" Milling Co (J P Grimes) 600 n Church
" Sallie H sec-treas Rouzer Mtr Pts Inc r 616 w Council
" Thos W (Luna) (o) slsmn Hedrick Auto Co h 602 w Council
" *Viola lndrs r 313 n Church
Grissom Harris B (May) 3 h 602 Rowan av Spen
" Jas A (Mary) 1 mach So Ry h 510 5th Spen
" Katherine r 602 Rowan av Spen
" Paul student r 602 Rowan av Spen
Groves Julia prin Boyden HS r 106 s Fulton
Grubb Arkles G (Maryphene) 1 mach N C Finishing Co h 921 e Innes
" Betsie W r 320 e Bank
" Clara tex wkr Cannon Mills r 416 Park av
" Cora emp N C Finishing Co r 1435 n Main
" Dorothy student r 802 s Sbury av Spen
" Dorothy M r 320 e Bank
" Ernest r Weant ESpen
" Ernest O (Myrtle) 1 tex wkr Cannon Mills h 46 Park av
" F E student r 802 s Sbury av Spen
" Floyd W (Zeater) h 316 Henderson
" Harland emp A mTel & Tel Co r 126 e Steele
" Henry r 802 s Sbury av Spen
" Henry W (Thursey) 1 (o) inspr So Ry h 802 s Sbury av Spen
" Horace F (Edith) elec welder So Ry h 126 e Steele
" J Ray (Mary) 1 (o) clk So Ry h 1114 3rd Spen
" Jno K student h 320 e Bank
" Jno K (Bessie) (o) condr So Ry h 320 e Bank
" Kate r 46 Park av
" Kate emp N C Finishing Co r 1435 n Main
" Katherine r 1114 3rd Spen
" S Thomas (Martha) 2 (o) carp h Weant ESpen
" Shirley R carp r Weant ESpen
" Thos H (Golden) 6 lab So Ry Store Hse h 1332 n Church
" Wm G frt car repr So Ry h RD 4
Gudger C Edwd (Catherine) tex wkr Sbury Cotton Mill h 54 Hill
" Edna r 54 Hill
" Gorman (Thera) tex wkr Sbury Mills h 108 e Crawford
" Helen tex wkr Sbury Cotton Mill r 54 Hill
" Juanita r 54 Hill
" Oscar tex wkr Sbury Cotton Mill r 54 Hill
" Paul (Lizzie) 1 emp Sbury Cotton Mills h 25 e Thomas
" Roscoe clk Miller's Gro r 54 Hill
" Stanley W (Virl L) carder Sbury Cotton Mills h 314 s Clay
" Thos r 54 Hill
" Virl L (Mrs S W) creeler Sbury Cotton Mills r 314 s Clay
Guffy Colonel M (Blanche) 6 emp Rowan Cotton Mills h 66 Elm RMV
" H Carson mach So Ry r 803 n Lee
" Rhodes (Lottie) 6 clk So Ry h 803 n Lee
*Guess Evelyn student r Goler Hall
*Guesst Annie dom F L Beachan r 8 Long ESpen
*Guider Eugene lab Goodman Lbr Co r Fairview Hts
Guille W Gettys (Alice S) asst cash Wachovia Bk & Tr Co h 202 s Fulton
Gulf Refining Co M C McRae mgr whol gasoline and oils s Main ext
Gulf Service Station L A Plyer mgr RD 2 RMV
" Service Station Arthur Carter mgr s Main cor Fulton
" Serv Sta Lamont Canup mgr 231 s Main
Gullett Edith r 722 n Railroad
" Henry R (Catherine) h 722 n Railroad
" Janie r 133 e Crawford
" Jessie G (Fannie) 2 weaver Sbury Cotton Mills h 133 e Crawford

GULLETT
" Mary A (wid G W) h 125 Highland av
Gunter Wellons N r 726 n Main
Gupton Hubert student r 610 s Church
" Jordan M (Annie) 3 (o) slsmn Snider Bros Whol Gros h 610 s Church
Guthrie Buren r 1728 n Lee
" Ernest r 1728 n Lee
" Pearl r 1728 n Lee
" Tomm R (Gean) 4 mach So Ry h 1728 n Lee
Guy Horace dr City Candy Co r 206 Maupin av
Gwaltney J Parks (Pauline) distrbr Texaco Oil Co h 102 Fairmont ter
Gwin Chas (Duckie) clk Purcell Drug Store r 129 Highland av
" Duckie (Mrs Chas) clk Purcell Drug Store r 129 Highland av
" Frank B (Olive) chf clk Yadkin R R Co h 623 s Fulton
" Gurthia (Mrs Chas) slswn Purcell's Drug Co Inc r 129 Highland av
" Harry sport ed Post Publishing Co h 623 s Fulton
" Wm D (Margaret (o) mach So Ry h 503 5th Spen
Gwynn Robt L asst mgr R W Norman Co r 225 n Main
Haaglin Sallie E nurse r 803 3rd Spen
*Hackett Betty maid C E Weibrunn r Melford Hills
" *Jessie (Bertha) h 523 Concord
" Mary sten Linn & Linn r 601 w Council
" *Ola cook r 704 w Cemetery
Hackney Daniel A (Minnie) 2 brkmn So Ry h 608 Caro av Spen
" Daniel A Jr student r 608 Caro av Spen
" *Olla maid F A Ellis r do
Haden Bessie S (wid J D) (o) h w Innes ext
HADEN J NELSON (Mae) 3 (o) (Haden's Tire Serv) h 430 Maupin av
" Jack W mgr Catawba Serv Sta r RD 1
" Lula r 325 s Church
" Nelson student r 430 Maupin av
HADEN'S TIRE SERVICE (J N Haden) cor Innes & Lee (See Front Cover Supp and Page 27)—tel 267.
Hadley Jno C (Mary) 2 prof of education dir of summer sch & extension Catawba Col h do
Haddle Arthur P (Beulah S) (Kennedy & Haddle) h 302 e Fisher
*Haggins Maggie (wid Rose) r Arey's Brick Yd vil
Hagler Howard r 1304 Railroad av ESpen
" Jackson D (Annie L) 4 h 1304 Railroad av ESpen
Hahn Chas P (Anna Mae) (o) engr Sbury Ice & Fuel Co h 1023 n Richard
" Gladys cash S H Kress & Co r 829 s Jackson
" Jay W (Estelle) h 1020½ s Fulton
" Letha R slswn McLellan's Stores r 814 s Jackson
" Matthew D (Mary) dr Rowan Damp Ldry (Spencer Cafe) h 829 s Jackson
" Woodrow clk Spencer Cafe r 829 s Jackson
*Hailey Chas (Laura) 2 lab So Ry h 540 Long ESpen
Haines Ivey J (Ida) slsmn Burroughs Adding Mach Co h 223 s Caldwell
" Jas wk dir Sbury Transient Bur s 118 e Fisher
*Hairston Adam (Nellie) hlpr Caro Tractor & Equipment Co h 609 s Craige
" Chas box pkr So Ry h RD 4
" *Coy emp White Pkg Co
" *Emma cook W G Gill r e Fisher
" *Frank r w Liberty ext
" *Isabelle dom H Q Sides r 253 Mitchell ESpen
" *Mary maid A E Davis r 130 w Liberty
" *Nellie maid W H Hambley r 609 s Craige
" Wm H (Fannie) emp st dept city r cor Liberty & Kerr
Hale Emolyn student r 1034 3rd Spen
" Richd clk A & P Co r 1034 3rd Spen
" Ruth student r 1034 3rd Spen
" Wm A (Ella M) 5 mech So Ry h 1034 3rd Spen
" Wm A (Georgie L) 2 tex wkr Caro Mill r 104 n Yadkin av Spen
Haley Alfred W (Georgia) 3 emp So Ry h 1800 n Long ESpen
" *Brooks (Florence) r 19 Liberty ESpen
" *Chas (Laura) 1 pastor Jerusalem Bapt Ch h Long ESpen
" *Earnest h 552 Long ESpen
Hall Ada B (wid Jno D) h 618 e Bank
" *Agnes (wid C J) 1 r 421 s Railroad
" Albert dr Fredrickson Mtr Exp Corp r 804 n Lee
" *Archibald student r 1004 w Horah
" *Betty L (o) h 624 w Horah
" Beulah opr So Bell Tel & Tel Co r Granite Quarry N C
HALL C W mem county board of education res Mt Ulla N C
" Carl slsmn Nehi Btlg Co res Granite Quarry N C
" Carl (Ann) emp Duke Pr Co r 501 e Innes
" *Chas (Annie) 5 h 22 Shaver ESpen
" Edwd D (Viola) 1 tex wkr Cannon Mills No 7 h 1211 n Church
" Edwd M (Margaret) te xwkr Kesler Mills h 220 n Clay
" *Florence A r 624 w Horah
" Hallie emp Character Prod Co
" Helen r 416 e Council
" Henry r 24 Park av
" Henry r 720 e Franklin
" Herman (Hazel) (o) clk So Ry h 504 Iredell av Spen
" J Walter (Elizabeth) (o) mach So Ry h 602 w Liberty
" *Jas (Luella) 4 h 426 Graham
" Jno A (Margery) clk P O h 527 w Henderson
" *Julia maid L O Gregory r 1222 w Horah
" *Lawrence (Louise) emp st dept city r Concord rd
" Ledford (Margie) 2 electrn W F McCanless h 817 s Church

HALL
" *Louico H (Bessie) (o) prin Price HS h 912 w Monroe
" Martha (wid B W) (o) h 416 e Council
" Matt (Ida) 2 carp Harris Granite Shed h 513 e Liberty
" Melrose (wid M C) h 400 11th Spen
" Melvin tex wkr Cannon Mills r 513 e Liberty
" Mittie (wid E) r 720 e Franklin
" Mittie (wid T J) r 1429 n Lee
" Mozelle (wid E H) r 111 w Kerr
" *Odella maid B O Clark r RD 1
" *Odessa r 11 Surratt rd Spen
" Otelia r 602 w Liberty
" P Floyd (Hallie B) 1 cabntmkr Graf-Davis-Collett Co h RD 1
" Robt M (Lena) 1 wtr Blackwelder's Barbeque h 701 e Bank
" *Roosevelt r 1004 w Horah
" Saml tex wkr Cannon Mills r 513 e Liberty
" *Sarah 1 r 507 n Church
" Sarah emp Character Prod Co
" *Stoner r 1004 w Horah
" Texianna (wid A L) r 502 Rowan av Spen
" *Thos (Maybell) 3 h 11 Surratt rd Spen
" Wilbur S (Kittie) 2 (Poole's Cigar Store) h 123 w Lafayette
" *Wm M (Della) section hd So Ry h 1029 s Railroad
" Wm T (Florida) 8 tex wkr Cannon Mill h 40 Park av
" Wm T Jr tex wkr Cannon Mill r 40 Park av
Hallman Henry L (Ollie) 5 (o) carp So Ry h 709 Lincolnton rd
Ham Landrum P (Nola) 1 tex wkr Cartex Mills r 423 e Cemetery
Hambley Gilbert F (Hambley & Co) res Pittsburgh Pa
" Kathryn r 503 w Innes
" Wm H (Juliette) 1 (o) (Hambley & Co) h 125 s Fulton
" & Co (W H & G F Hambley) cotton 201-204 Yancey bldg
*Hambrick Emma maid W C Heitman r ESpen
" Saml (Alice) (o) lab So Ry h 625 Royal ESpen
*Hambright Mary maid 206 Mitchell av r do
Hamilton Alfred M (Dora) 1 h 1200 n Long ESpen
" Austin student r 1200 n Long Espen
" Betty nurse h 808 n Main
" Beulah student r 1200 n Long ESpen
" Chas (Vivian) 2 car formn So Ry h 403 Rowan av Spen
" Claude clk Lyerly Smoke Shop res Granite Quarry N C
" Eugene F (Hattie) firemn So Ry h 309 8th Spen
" Gray T (Nonie M) h Calhoun
" Hubert asst mgr Caro Store r 403 Rowan av Spen
" Jack tr dr R M Holt & Son r 120 Whitehead av Spen
" Jarvis emp Haden Tire Serv r 403 Rowan av Spen
" Jno student r 1200 n Long ESpen
" Leon J (Girlie F) weaver Kesler Mfg Co r 1227 s Main
" *Mamie 2 emp Star Ldry h 121 w Franklin
" Marshall r 403 Rowan av Spen
" Myrtle r 1200 n Long ESpen
" Sidney C (Thelma) 5 mach So Ry h 506 Rowan av Spen
" Silas r 1200 n Long ESpen
" Virginia student r 403 Rowan av Spen
Hamlet F Lamont (Regina) (o) mgr Sands & Co h 1102 s Fulton
" Regina B (Mrs F L) toll opr So Bell Tel & Tel Co r Hanford Apts
Hamlin J A engr So Ry r 109 6th Spen
" *Saml L student r 916 w Hroah
Hammill Ben J (Mavis) emp Cannon Mills h 919 e Innes
Hammond Olive r 125 s Fulton
*Hampton Margaret maid E T Jones r 509 s Railroad
" Mary emp Cartex Mills r 1435 n Main
" *Theo (Mary) emp So Ry h 509 s Railroad
Hanbury Wilbert V appr So Ry h 207 8th Spen
*Hancock Richd (Sarah) farmer Livingstone Col r do
" *Richd bellmn Yadkin Hotel r w Monroe
Hand Jackson r 209 n Yadkin Spen
" Lewis N tchr Frank B John Sch h n Yadkin av Spen
" Lewis N (Jeanette) 3 barber Yadkin Hotel h 209 n Yadkin Spen
HANES R M pres Wachovia Bk & Tr Co res Winston-Salem N C
Hanford Apts (Jno Hanford) 200 Mitchell av
" Bldg (J V Hanford) 105 w Innes
" J Van (Mary C) 1 (o) (Sbury Florist Supply Co) (J V Hanford Florist) h 1102 s Fulton
" J Van Florist (J V Hanford) 120-130 w Elm
" Mary (Mrs J Van) dept mgr J Van Hanford Florist r 1102 s Fulton
Hannah M Covington (Rilla) 1 spec agt Jefferson Stand Life Ins Co h 626 s Ellis
" Mary Jo bkpr Collins Durax Co r 626 s Ellis
*Hannum Wm H (Irene) (o) tchr Livingstone Col h 924 w Monroe
Hansell Aleen tex wkr Cannon Mill r 4 Park av
" Lois tex wkr Cannon Mill r 4 Park av
" Robt C (Pearl) 3 h 4 Park av
Hanson David L (Mary) 1 trav Slsmn h B Presbyn Apts
Happy Inn (Monice Brown) tourist home 826 n Main
Harden Wm asst sec & treas Cartex Mills Inc sec Advance Thread Corp r 306 w Innes
Hardiman Herman (Elizabeth) 2 (o) (Hardiman & Son Hdwe) h 719 Maupin av
" Wm E (Nannie) (o) (Hardiman's) (Hardiman & Son) r 120 2nd Spen
" & Son (H P and W E Hardiman J T Benson) hdwe 308 n Sbury av Spen

Hardiman's (W E Hardiman) ladies' ready-to-wear 107 n Main
Hardin Ella (wid (W H) (o) h 630 Maupin av
" Ernest L (Marye L) 2 (o) slsmn h 702 Mitchell av
" Wm H (Frances) (o) slsmgr Beard & Beard h 701 Maupin av
*Harding Martha dom J R Crawford r n Church
Hardister B Hampton (Etta) 1 (o) car repr So Ry h 524 e Cemetery
" Cleveland L (Mattie) 3 (o) emp So Ry h 525 Park av
" J C r 525 Park av
*Hardy Clinton emp Isenhour & Son r ESpen
*Hargrave Bradley (o) lab Thomas & Howard Co r 602 n Lee
" *Chas (Alice) emp So Ry h 48 Cedar ESpen
" *Harold M (Willie) 7 lab So Ry r 731 e Monroe
" *Jesse L (Lillie) (o) mail mess P O h 732 w Kerr
" *Jno (Ruby) lab So Ry h 627 s Craige
" *Josephine student r w Best
" Kelsie tex wkr Sbury Mills r 626 e Monroe
" *L H lab So Ry r 204 Mitchell ESpen
" Lewis (Mary) tex wkr Sbury Mills h 629 e Monroe
" *Mary dom h 734 w Kerr
" *Mose H (Leana) 2 emp Willard Battery Co h 703 e Monroe
" *Ruby (Mrs Jno) hlpr Hanford Florist r 627 s Craige
" *Theo (Willie Mae) 8 lab h w Best
" *Walt porter Sunset Inn r RD 2
" *Walter r 107 e Franklin
Hargrove Thos I (Irene M) pressmn Post Publishing Co h 711 s Jackson
Harkey Clay hlpr Wood Park Serv Sta Statesville r cor Wilksboro rd
" D M emp Character Prod Co h RD 4
" Danl M (Mary F) 3 (o) chief of police ESpen h 801 Long ESpen
" Fred (Wood Park Serv Sta) Statesville rd h Wilksboro rd
" Geo L (Glenna B) 1 mech So Pub Util Co r 820 n Main
" Jno student r 801 n Long ESpen
" Louise clk Montgomery Wark & Co r 801 n Long ESpen
" Mary r 622 e Council
" Sue r 801 n Long ESpen
" Wm E frt car repr So Ry h RD 4
*Harley Edwd (Rose) r 801 s Clay
" *Geneva r n Lee
" *Lucille r 410 s Shaver
" *Mittie L r 410 s Shaver
" *Paul (Mittie) h 412 s Shaver
" *Walter (Geneva) porter Carter & Trotter h 610 s Clay
" *Walter (Winnie) lab So Ry h 410 s Shaver
Harmon Allen B (Mae) 1 pit firemn So Ry h 4th ext Spen
" Fannie R asso prof of biology Catawba Col h Pine Knot Apts
" *Foster L (Nellie) 1 (o) clk P O h 1831 s Main
" Ruth r 1831 s Main
Harold W R Bowling Alley (W R Harold and H A Griggs) 111 s Main
" Walter R (Ruby M) (o) (Harold Bowling Alley) h 410 Mitchell av
Harper Chas emp So Ry r 414 n Lee
" Gertrude (wid Paul) 2 r 414 Iredell av Spen
" M Elbert (Marvin W) h 204 s Church
" Marvin W (Mrs M E) flr slswn So Pub Util Co r 204 s Church
" *Thos lab r 628 Mowery la
*Harpman Willie cook r 203 Concord
Harrell Doyle tex wkr Sbury Mills r 24 e Thomas
" Henry T (Mary M) (o) tex wkr Cannon Mills Co h 514 e Hirah
" Jeanette tex wkr Sbury Mills r 24 e Thomas
" Ruby (Mrs Walter) payroll clk ERA
" Stokes tex wkr Sbury Mills r 24 e Thomas
" Wm C (Augusta) h 24 Thomas
Harrelson Jno F (Mary H) and So Pub Util Co r 216 n Jackson
Harrill Frank A (Elizabeth) (o) coach repr So Ry h 625 w Innes
Harrington Geo H agt Durham Life Ins Co res Dukeville N C
" Jappard L (Mary) 1 weaver Sbury Cotton Mill h 917 s Railroad
Harris Alice (Mrs W V) tchr Allen Sch r 302 Fairmont ter
" *Annie L student r 1100 w Horah
" *Ardelle dom r 704 w Cemetery
" *Arthur (Arthelia) h 420 McCoy
" *Benj r 934 w Horah
" *Bridget 6 dom h 414 n West
HARRIS C T (Lyda) 3 (o) (Nat Dyeing & Clng Wks) h 603 Maupin av—tel 1529-J
" Carrie (Mrs W M) dom J S Forbes r 1223 w Horah
" Chas J prse Harris Granite Quarries Co Inc pres Caro Pink Granite Co res Dillsboro N C
HARRIS CLYDE H (Mildred) 2 slsmgr Crescent Mtr Co Inc h 701 Mitchell av
" Daniel H (Nora) 1 carp h 327 e Kerr
" Earl J (Robie) 2 h 230 w Monroe
" *Eddie r 915 w Horah
" *Edwd (Orrie) (o) h 1100 w Horah
" Edwd P (Collie) 4 (o) h 1815 n Long
" Ernest student r 931 n Main
" *Esque (Elizabeth) 3 hlpr Rowan Sales Co Inc h Torrence av
" *Eva r 1202 w Horah
" Eva B tchr Spen HS r 307 Rowan av Spen
" Evelyn L r 104 n Yadkin av Spen
" *Florence (Mrs F J) tchr Monroe St Elem Sch r 924 w Horah
" Flossie 1 nurse r 225 Ridge av
" *Foster (Mamie) lab so Ry h 704 w Cemetery
" Glenn firemn Goodman Lbr Co r Fairview Hts
" *Geo (Pearl) (o) butler A H Snider h 901 w Taylor

HARRIS
" Granite Quarries Co Inc C J Harris pres J E Ramsay vp H E Eagan sec R G Hunt treas whol crushed stone bldg stone monuments 604-07 Wallace bldg
" Granite Quarries Co Inc finishing plant C R Walton supt s Railroad opp C
" *Henry r 311 Correll ESpen
" *Henry Lee dom r 1100 w Horah
" J B clk Rowan Fish Mkt
" Jas G 8 (o) boilermkr So Ry h 104 n Yadkin av Spen
" Jas N (Clementine) 1 boilermkr So Ry h 220 Sbury av Spen
" Jane r 220 Sbury av Spen
" *Jno lab So Ry r 113 w Franklin
" *Julius hlpr So Ry 1202 w Horah
" Kent C tex wkr Caro Mills r 104 n Yadkin av Spen
" *Lena (Mrs W S) maid Rowan General Hosp r 1203 w Horah
" *Leonard (Sarah) emp Ford Hotel r 241 Concord
" *Lonnie smtrs r 518 n Church
" Maria E r 222 n Yadkin av Spen
" Mary L r 104 n Yadkin av Spen
" *Mattie r 25 Railroad av ESpen
" *Micky Ann r 1202 w Bank
" *Nannie dom h w Best
" Naomi (Mrs R R) nurse F B Marsh r RD 1
" *Orrie student r 1100 w Horah
" *Pearl (Mrs Geo) lab Dr Ketchie r 901 Taylor
" *Robt r 632 Mowery la
" Robt M (Sara) 1 (o) mgr A & P Tea Co h 329 n Ellis
" *Roxie (wid N R) lndrs h 717 e Monroe
" Roscoe C (Inez) 1 plmbr h 220 e Bank
" S R (Cora) trucker So Ry frt Co r RD 3
" Sarah B (Mrs R M) loan clk Wachovia Bk & Tr Co r 329 n Ellis
" Thos student r 1106 w Horah
" Virginia (Mrs W E) spnr Sbury Cotton Mills r 734 s Church
" W Ray (Gladys) 1 emp White Pkg Co h Sbury av Spen
" Walker (Viola) foremn So Ry h 931 n Main
" *Wm (Ethel) lab So Ry h 372 Correll ESpen
" Wm E (Virginia) tex wkr Sbury Cotton Mills r 734 s Church
" *Wm M (Carrie) 1 (o) emp So Ry h 1223 w Horah

HARRIS WM V (Alice B) lawyer Community Bldg Annex pros atty Rowan Co h 302 Fairmont ter
" *Wilson S (Lena) (o) h 1203 w Horah
" *Winton (Hettie) 4 lab Motor Inn h 123 e Fisher

Harrison A R engr So Ry h 611 4th Spen
" Arlie W r 110 e Cemetery
" Belva h 620 e Innes
" Bessie 1 nurse r 219 n Jackson
" Blanche bkpr Young Hdwe & Elec Co Inc r 511 Yadkin av Spen
" Burton student r Grove
" Chas A (Mae A) 1 brkmn So Ry r 110 e Cemetery
" Dollie dietician r 511 s Yadkin av Spen
" *Dorothy maid H C Beaver r 317 e Horah
" Edna sten J C Kesler r 511 Yadkin av Spen
" Edna r 408 Lincolnton rd
" Egbert H (Mary K) (o) pres-treas Pilot Ins & Realty Co sec-treas Home Bldg & Loan Assn (Pilot Bldg) h New Country Club rd
" Everette E (Daisy A) firemn So Ry h RD 1
" Frances student r 502 e Fisher
" Geo W (Cora) 3 mach So Ry h 601 Caro av Spen
" Helen student r 511 Yadkin av Spen
" Hilda student r 601 Caro av Spen
" *Isabelle (Mrs Walter) dom H Q Sides r 253 Mitchell ESpen
" J B (Josephine) 1 clk Copes Fish Mkt r 422 w Franklin
" Jas r Grove
" Jas C (Irene) 1 r 114 e Bank
" Jas E accnt J B Oglethorpe & Co r 513 w Henderson
" Jesse R (Sarah) 4 plstr h Grove
" Jno (N) 1 h 117 w Bank
" Jno F (Mamie) 5 round hse formn So Ry h 502 e Fisher
" Jno H (Lena) 2 (o) engr So Ry h 511 s Yadkin av Spen
" Lee L (Eva) 5 (o) engr So Ry h 101 n Yadkin av Spen
" Lela prac nurse 619 s Main r do
" Lottie r 620 e Innes
" Louis sec Pilot Ins & Realty Co r New Country Club rd
" *Luther shinemn Am Hat Wks h e Horah
" Lydia (wid V) r 117 w Bank
" Margaret student r Grove
" Mose L emp So Bell Tel & Tel Co r 620 e Innes
" Mose L Jr student r 620 e Innes
" Nell L cash Life Ins Co of Va r 320 Elm
" Polly folder Cannon Mills r 502 e Fsiher
" R Saml (Nelia) 2(o) pntr h 320 w Elm
" Robt student r 320 w Elm
" Robt clk Brandt's Store r 101 n Yadkin av Spen
" *Theola r 511 n Church
" Walter (Isabell) h 253 Mitchell ESpen
" Walter G (M Lois) 1 tex wkr Cannon Mill Co Plant 7 h 322 s Lee
" Wm M (Eula) slsmn O H Williams Co r 425 w Franklin
" Woodrow guard N C State Prison Camp r 502 e Fisher

HARRY ARTHUR W (E Roberta) (o) treas mgr Belk-Harry Co treas and dir Chamber of Commerce pres Home Bldg & Loan Assn pres Sbury-Spencer Merchants Assn h 816 s Fulton—tel 1228
" Saml W (Annie B) (o) sec & mgr Belk-Harry Co h 501 w Monroe
" *Wm (Willie) 4 h 918 Taylor

*Hart Bertha r 931 Taylor
" Chas 2 h 119 n Yadkin av Spen
" *Clint lab (o) n 931 Taylor
" *Lelia (Mrs Lonnie) dom C E Stevenson r 414 s Institute

HART
" *Lonnie (Leila) h 414 s Institute
" *Ralph (Sallie) r 931 Taylor
" Sara sten J M Waggoner r 119 n Yadkin av Spen
*Hartee Cora r 14 Surratt rd Spen
Harter Wm H (Hazel Y) 2 (o) chief clk So Pub Util Co r 720 Wiley av
Hartley Agnew r 409 n Fulton
" Albert r 41 Park av
" Burt wtchmn Harris Granite Quarries Co h n Fulton
" C France (Emma) blrmkr So Ry h 426 w Cemetery
" Edgar tex wkr Cannon Mills r 41 Park av
" H Walter (o) wtchmn Harris Granite Co h 409 n Fulton
" Jas H (Gertie) 4 h 41 Park av
" Juanita (Dona-Ana Shoppe) r Yadkin Hotel
" Mozel tex wkr Cannon Mills r 41 Park av
" Wm A (Nora) 1 tex wkr Cannon Mills h 321 n Boundary
Hartline Amos P (Myrtle) 2 (o) supt city fire alarm system h 309 e Fisher
HARTLINE DRY CLEANING CO (L A Hartline) 105 w Chestnut—tel 1317 (See Card B D)
" Eloise (Mrs Jno) mill wkr Sbury Cotton Mills r 905½ s Main
" Eloise E slswn S H Kress & Co r 309 e Fisher
" Eva F student r 309 e Fisher
" Helen (Mrs Harvey) slswn Smart Shoppe r 219 e Innes
" Jno A (Eloise) emp Hartline Dry Clnrs h 905 s Main
" Lorene (Mrs L A) bkpr Yadkin Hotel r 106 s Fulton
HARTLINE LOUIS A (Lorene) (Hartline Dry Clng Co) 1106 s Fulton—tel 595-R
" Nell G slswn McLellan's Stores r 309 e Fisher
" Richd D (Pearl M) 2 dr Hartline Dry Clnrs h 123 e Horah
Hartman A Douglas (Bertha M) 1 welfare wkr h 8 Bell Block
" Adam A (Roanna) jwlr Yadkin Hotel bldg bicycle repr do h 1009 s Main
" Albert (Salome) (o) mach So Ry h 514 4th Spen
HARTMAN ALLEN R (Crowder-Hartman Sup Co) h 420 e Innes
" Bryan (Ruth) r 106 Harrison
" Carl hlpr Rabon's Bakery r 403 Vance av
" Carmalt student r 419 w Horah
" Catherine r 403 Vance av
" Chas W (Luzenia) pastor Pilgrim Holiness Ch h 724 e Liberty
" Clarence A (Mabel) 3 dr Rabon's Bakery h 321 w Elm
" Clarence C (Ethel) 1 asst storekpr So Pub Util Co h 419 w Horah
" Clarence C Jr clk engr dept So Pub Util Co r 419 w Horah
" Clyde A (May) 3 mech Raney-Cline Mtr Co h 205 McCubbins
" Frank (Oasis Serv Sta) r 106 w Harrison
" Genevra (Mrs R E) (Genevra Shoppe) h 608 w Innes
" Henry L (Fannie) 1 (o) clk United Oil Co h 405 Park av
" Irene r 4 Rhyne
" J Oren (Ruby M) 2 (o) slsmn Rabon's Bakery h 501 Vance av
" Janie r Rowan Co Home
" Jessie r 403 Vance av
" Jno (M Elizabeth) (o) carp So Ry h 403 Vance av
" Jno L (Anna) blksmth Sbury Marble & Granite Co res Granite Quarry N C
" Lucile tchr Allen Sch r 405 Park av
" Mabel (Mrs C A) clk Rabon's Bakery r 321 w Elm
" Margaret slswn Belk-Harry Co r 908 s Jackson
" Mary r Rowan Co Home
" Minnie spnr Sbury Cotton Mills r 1009 s Main
" Mollie (wid J F) h 106 Harrison
" Nannie (wid D) h 4 Rhyne
" Oscar (Berdie) 4 (Hartman's Radio Shop) 522 w Elm
" Pauline spnr Sbury Cotton Mills r 403 Vance av
" Radio Service (O L Hartman) 202 e Council
" Reid r 1441 n Main
" Robt L (Sarah) 3 stone polisher Sbury Marble Yds h 1441 n Main
" Walter (Minnie) 3 mill wkr Sbury Cotton Mills r 1009 s Main
" Wm B stm ftr Weant Htg & Blmbg r w Harrison
Hartsell Chas A (Emma) h 803 s Church
" Glenn A slsmn Stanback Co r s Church
" Pauline (Mrs Glenn) dep clk of sup ct res Granite Quarry N C
" Robt mus r 803 s Church
" W Houston (Mary) emp Sbury Ice & Fuel Co h 216 n Long
" W Stuart (Ila) 2 overseer Sbury Cotton Mills h 730 s Church
Harvey Harry student r 1800 n Main
" Jno L (Lucy) 3 (o) firemn So Ry h 1800 n Main
" Vera Kluttz sten So Ry r 119 w Thomas
Harviel Arnold C (Evelyn) 1 barber Arcade Barber Shop h 4 Park av
" Edwd T (Mary) tex wkr Cannon Mills h 750 e Franklin
" Ernest (Allie) tex wkr Cannon Mills r 750 e Franklin
" Evelyn (Mrs A C) tex wkr Cannon Mill r 4 Park av
" Flora M nurse r 750 e Franklin
*Harvison Clarence r 624 s Craige
" *Florence 1 h 624 s Craige
" *Isaac r 624 s Craige
" *Sylvester (Ella) 1 r 624 s Craige
Harwood Daniel D (Minnie) (o) emp So Ry h 123 n Shaver
HASTY S GORDON (Mary E) 1 (o) supt Rowan Co Schs h 730 s Main

Hatchell Harvey E (Lena) 1 (o) hlpr So Ry h 601 7th Spen
Hathcock Dewey r 208 w Chestnut
" Geo tex wkr Sbury Cotton Mill r 208 w Chestnut
" J R (Florence) mech Hedrick Auto Co r 128 e Henderson
" Nola (wid W H) 1 (o) h 208 w Chestnut
" Paul F (Lillie Mae) tex wkr Cartex Mills r 1326 n Church
Hatley Daniel A (Geneva) 1 brkmn So Ry r 1114 Railroad av ESpen
HATLEY H E GROCERY (H E Hatley) 112 Henderson—tel 1092 (See Back Cover Supp)
HATLEY H EVERETTE (Mary E) (o) (H E Hatley Gro) h 1017 Long ESpen
" Henrietta (wid R J) r 809 s Church
" Jno A (Ethel J) 2 firemn So Ry h 1000 Railroad av ESpen
" Wm A (Betty) 3 (o) mach So Ry city firemn Spen h 609 4th Spen
Hatoway B Corbett (Eva) 3 tex wkr Kesler Mill r 130 e Cemetery
" Jas C (Lillie) h 130 e Cemetery
*Hatwood Agnes maid T H Kritzer r 40 Shaver ESpen
" *Cora (wid Milton) cook Dr Albright h 58 Long ESpen
Hauck Jack (Helen) 1 trav slsmn r 327 w Innes
Hauser Calvin L dept formn So Ry Trans r 507 s Main
" Chas (Onie) 1 check clk So Ry h 414 w 14th
" Eva bkpr Rustin-Johnson Furn Co Inc r 1224 n Main
" Francis N baker Sbury Bakery r 1224 n Main
" Jno W cook r 1224 n Main
" Nowell P (Neda) clk So Ry Trans h 1224 n Main
" Onie (Mrs Chas) smstrs Yadkin Finishing Co r 414 w 14th
" *Sanford H (Annie) lab So Ry h 202 s West
Haven Lutheran Ch Chas A Phillips pastor 213 Harrison
Haward Jno A (o) h 410 Sbury av Spen
Hawkins C B firemn h 117 7th Spen
" Cafe (D M Hawkins) 117 5th Spen
" Dolphus M (Bessie) (Hawkins Cafe) h 700 s Yadkin av Spen
" *Drucilla student r 413 s Institute
" Gerald r 700 s Yadkin av Spen
" Hoyle A (Husie) 3 clk Hawk's Cafe r 700 s Yadkin av Spen
" *Jas student r 430 s Caldwell
" Lawrence M (Maud) bodymn McCanless Mtr Co h 118 w Lafayette
" *Lucille student r Goler Hall
" *Muriel cook Jno Bent h 118 Concord
" *Saml (Princess Cafe) 1 r RD
*Hawthorne Jas (Louise) 2 lab r 218 e Fisher
*Hay Minnie maid H C Petrea r 11 Bank Al
*Hayden Lula dom r Dorsett Town
*Hayes Addie h 116 s Green
" *Alma student r Goler Hall
" *Bun lab Exp Ofc r (r) 222 e Fisher
" *Esther student r Goler Hall
" *Ethel (wid Ed) 3 h 1202 w Bank
" *Richd emp Isnehour & Son r ESpen
" W Mack (Essie) 1 h 7 Woodson Apts
*Haygood Jno cook Meadow Park h 803 s Clay
Haynes J Lawrence (Irene) 2 (o) (Haynes Serv Sta) h 802 s Ellis
HAYNES J E "PAT" (Grace) 2 and & treas Rowan Co tax supvr Rowan Co h 625 Maupin av
" Jno C dr fire dept r 116½ s Long
" *Maggie (Mrs Arthur) lndrs h 713 w Cemetery
" *Ray E r 713 w Cemetery
*Hays Margaret dom res Lexington N C
Hayworth Bernard M (Ada) 2 h 201 w Elm
" Frank D (Ethel F) brkmn So Ry r 107 e Harrison
*Headen Council (Lizzie) 1 (o) lab So Ry h 314 Lincoln Spen
" *Harold (Lillian) lab So Ry h (r) 114 3rd Spen
" *Lizzie (Mrs Council) dom P D Bradburn r 314 Lincoln Spen
" *Mary J (wid Wm) r 314 Lincoln Spen
" *Wm J (Sarah) 1 rep Metropolitan Life Ins Co h 2 Cline Apts
Headinger Cash Store (Mary Headinger) Sbury av Spen
" Filling Sta (Mary Headinger) Sbury av Spen
" Mary (wid H) (o) (Headinger Cash Store) h Sbury av Spen
" Wm (Cora) h Cain Spen
" Wm M (Etta) 1 (o) lab So Ry h 405 Sbury av Spen
Hearn Andrew A r 1229 n Railroad
" Geo A (Emma) 3 brkmn h 1229 n Railroad
" Geo W 1 pipe ftr So Ry r 1420 n Main
" Jas L (Annie) 2 condr So Pub Util Co h 1322 n Church
" Jno R (Autie Belle) 2 frt hd So Ry Trans h 1420 n Main
" Marshall r 1420 n Main
Hearnhart Raymond r 800 s Jackson
" Wiley T (Jane) r 800 s Jackson
*Heath Jessie maid S S Moore r 240 Mitchell ESpen
" *Jas lab So Ry h 11 Broad ESpen
" *Jos H (Rachel) 1 lab So Ry h 505 Long ESpen
" *Newton lab Isenhour Brick Yd r 245 Shaver ESpen
Heatherly Jas N (Fannie clk So Ry h 421 w Thomas
*Hebrew Susan (wid W H) (o) h 516 s Caldwell
Heck Ernest E (Hermena) 2 slsmn Stand Coffee Co r 620 n Fulton
" Landon H (Buena) 2 (Sbury Egg & Poultry Co) h 206 Maupin av
Hedrick Alma student r 215 w Horah
HEDRICK AUTO CO (INC) B V Hedrick pres and treas A D Dorsett sec and mgr automobile dealers 120-22 Church—tel 14 (See Cards B D)

HEDRICK BURL VANCE (Daisy H) pres-treas Hedrick Auto Co r 215 W Horah—tel 414
" Dorothy student r 215 w Horah
" Frances student r 215 w Horah
" Lizzie (wid R L) r 215 w Horah
" Robbie cash Hedrick Auto Co r 215 w Horah
" Sallie dom J J McAdams r 401 7th Spen
Heffner Gaynell tex wkr Sbury Mill r 177 Rhyne
" Jake O (Lawrence) 2 tex wkr Sbury Mills h 83 Kirk
" Oliver r 83 Kirk
" Ruth tex wkr Sbury Mills r 177 Rhyne
" Thos r 83 Kirk
" Wm A (Novella) 2 tex wkr Sbury Mills h 177 Rhyne
Hefner Mary (Mrs Oscar) tex wkr Sbury Cotton Mill r 98 Shives
" Oscar (Mary) 2 tex wkr Sbury Cotton Mill h 98 Shives
Hegar Ross (Viola) 3 h 19 Caro
Hege Jno D mach So Ry h RD 1
Heilig Allen H (Agnes) 1 (o) mach So Ry h 201 s Clay
" *Arthur (Mollie) 1 r 140 Concord
" Arthur A (Effie) 3 plmbr Weant Plmbg Co h 221 w Elm
" *Buster lab C C Ramsay
HEILIG CHAS sec-treas Taylor Mattress Co r 507 s Fulton
" Cicero C (Ida) frt car repr So Ry h 129 n Shaver
" Corinne r 513 s Main
" Edwd L (Lessye) 1 emp So Ry h 214 s Long
" Edwd L (Sallie) (o) shop supt So Ry h 220 w Council
" Fannie r 403 e Bank
" Geo (Elizabeth) h 519 e Council
HEILIG JAS D vp Taylor Mattress Co r 507 s Fulton
" Jas F (Sadie) 2 h (r) 10 10th Spen
" Jessie r 117 6th Spen
" Jno J dr Taylor Mattress Co r Sbury RD 3
" Jos (Fannie) 1 repr Vann Shoe Shop h 129 s Long
" Kate L (wid L E) (o) h 513 s Main
" Letha nurse Rowan Gen Hosp r 303 n Fulton
" Lily E r 529 s Fulton
" Luther (Sarah) blrmnr Spencer Mills h 429 e Fisher
" Mamie reeler Cartex Mills r RD 3
HEILIG MARY E (wid James D) (o) pres Taylor Mattress Co h 507 s Fulton—tel 56
" Paul A jwlr Leonard's Jwlry Store r 712 Wallace bldg
" Theo delmn Cruse's Mkt & Gro r 221 w Elm
" *Wm student r 140 Concord
" Wm F hlpr So Ry h RD 3
" Wm W appr So Ry h RD 3
Heinrich Sophia h 422 s Main
Heitman Etta Mae sten Caro Tractor & Equipment Co r 601 w Council
" Numa R (Sarah) 1 partsmn Caro Tractor & Equipment Co h 1517 s Main
HEITMAN W CHAS Lillian) 1 sec-treas Caro Tractor & Equipment Co h 325 w Marsh—tel 961
Helderman Jas H (Ola) (o) firemn So Ry h 110 7th Spen
Hellard Erwin T (Lena) 1 tex wkr Sbury Cotton Mill h 62 Hill
" Floyd J (Ella) 2 tex wkr Sbury Cotton Mill h 48 Hill
" Lacy tex wkr Sbury Cotton Mill r 62 Hill
" Lonnie tex wkr Sbury Cotton Mill r 62 Hill
" Mamie student r 48 Hill
" Ralph B (Frances V) 1 carder Sbury Cotton Mills r 322 s Lee
" Reuben tex wkr Sbury Cotton Mill r 48 Hill
Heller Calvin (Medora) r 1106 s Fulton
Helms C Eugene (Emma) elec welder Menius Co r RD 2
" Curtis R (Sue) 3 tex wkr Sbury Mills h 163 Rhyne
" Emma (Mrs C E) (o) dept mgr White Pkg Co r RD
" Fronnie 1 spnr Rowan Cotton Mills h 62 Chestnut RMV
Helmstetler Laura E (wid C L) opr Lily Beauty Shoppe r 303 s Main
*Hemphill Elijah (Iola) 2 lab h 706 w Fisher
" *Jno (Lizzie) 1 emp So Ry h 901 w Bank
HENDERLITE C M COAL CO (Georgia C Henderlite) n Railroad av—tel 339 (See Card B D)
HENDERLITE GEORGIA C (wid C M) (o) (C M Henderlite Coal Co) h 124 w Miller—tel 733-J
" Jno B (Lena A R) 1 (o) mgr Cash Coal Yd h 820 n Lee
*Henderson Abraham (Mamie) h 239 Concord
" *Annie (Jas) cook Locke McKinsey r 629 w Horah
" Arthur (Ollie) scrubber Rowan Cotton Mill No 1 h 900 Taylor
" Betty tchr Spen HS res Catawba Col
" Blanche (Mrs H H) (Henderson Florist) 1050 3rd Spen r do
" *Clanton (Alice) 1 porter So Ry h 421 Concord
" *Daisy dom Henry Fairley r 916 Taylor
" *Elizabeth 3 r (r) 1140 3rd Spen
" *Ella maid C H Kluttz r 318 e Horah
" *Ethel (Mrs Saml) cook Nell McKenzie r 629 w Horah
" Florist (Blanche Henderson) 1050 3rd Spen
" *Geo lab h 539 s Caldwell
" *Geo (Daisy) 1 h 916 Taylor
" Geo (Hattie) h RD 3
" *Grace student r 421 Concord
" H Stickley (Lula E) 2 h 509 Vance av
" *Hattie (Mrs Geo) h RD 2
" *Henry jan Purcell's Drug Co r 633 s Shaver
" *Henry (Mariah) (o) r (r) 1140 3rd Spen
" Horace H (Blanche) (o) h 1050 3rd Spen
" *Jas (Annie) butler Locke McKinsey h 629 w Horah
" *Jas P (Peggy) h 22 Five Row ESpen
" *Jno cook Doughnut Inn r 1110 w Bank

HENDERSON
" *Jno (Emma) firemn Arey Brick & Lbr Co h RD 3
" Jno S Sch Ruth Ollie McGuage prin n Main
" *Joe r 501 s Boundary
" *Jos (Annie) 1 lab So Ry h 1110 w Bank
" *Judy r 1018 w Horah
" *Katherine hlpr Rabon's Bakery r 411 s Institute
" *Laura r 539 s Caldwell
" *Leo (Josephine) 2 emp Hartline Dry Clnrs h 1006 w Monroe
" *Leon (Lula) 2 h 633 s Shaver
" *Leon Jr jan Capital Theatre r 633 s Shaver
" Leonard r 220 s Fulton
" *Lizzie r 501 e Henderson
" *Lorena (wid Clint) h 631 s Clay
" *Louise 1 r 916 Taylor
" *Lucy r 525 s Craige
" M Oren (Hazel) 1 emp Caro Rubber Hose Co r 1605 s Sbury av Spen
" *Mamie cook r 239 Concord
" *Mariah (Mrs Henry) dom Mrs Cox r (r) 1140 3rd Spen
" *Mary (wid Hal) h 318 e Horah
" Minnie L (wid Richd) (o) h 220 s Fulton
" Odell mach Foreman Mach & Pts Serv r 113 10th Spen
" Oran hose bldr Caro Rubber Hose Co h RD 7
" Robt eng clnr So Ry h Dorsett Town Spen
" *Romeo student r 421 Concord
" Ruby r 113 10th Spen
" *Saml (Ethel) butler Nell McKenzie h 629 w Horah
" School of the Dance (Frances Henderson) Empire Hotel bldg
" Virgil W (Florence) 1 (o) mach So Ry h 113 10th Spen
" *Virginia cook h 720 w Cemetery
" W Homer (Rosie) 3 h 1325 s Railroad
" W Martin (Elizabeth) r 509 Vance av
" *Wm (Celia) h 501 e Henderson
*Hendon Elouise student r 1141 3rd Spen
" *Jas (Polly) 2 (o) hlpr So Ry h 1141 3rd Spen
" *Weig r 1141 3rd Spen
Hendren Julia (Mrs R R) smstrs Nat Dyeing & Clng Wks r 7th Spen
" Robt Ray (Julia L) st car condr So Pub Util Co r 7th ext Spen
" Wade H (Ozelle) 3 tex wkr Kesler Mills h 309 w 12th
*Hendricks King (Mayelle) 2 emp So Ry h 212 Concord
Hendrickson Elford (Inez) r 73 Hill
" Okey drawer Rowan Cotton Mill No 1
Hendrix Mary Ellen tchr Boyden HS r 528 s Fulton
" Nannie (wid C G) r 1406 n Church
Henley Cebron eng clnr So Ry h Spring Hill Spen
" *Grace dom J T Benton r Five Row Spen
" *Lula maid H A Holt r Heligh Town Spen
" Walter H (Maude) 1 lab So Ry h 8 Earnhardt ESpen
" Wayne r 8 Earnhardt Ecpen
Hennessee Alma (wid J E) (o) (So Ry Lunch Rm) h 301 n Jackson
" Elizabeth 2 r 507 s Fulton
" Wm A (Mary J) (o) vault custodian Wachovia Bk h Milford Hills
" Wm E (So Ry Cafe) r 301 n Jackson
*Henry Bessie (Mrs Wm) cook L O Huston r 617 s Green
" Chas S (Louise) 1 solr Rustin-Johnston Furn Co Inc h 515 n Main
" Juanita (Mrs T F) tchr Henderson Sch r 114 e Miller
" *Leanda lab r 622 s Green
" Marshall J (Lydia) 2 sec YMCA Spen h 307 n Sbury av Spen
" *Robt (Ethel) tex wkr Sbury Cotton Mills h 622 s Green
" Thos F (Juanita) 1 loco firemn So Ry h 114 e Miller
" Virginia B r 307 n Sbury av Spen
" *Washington (Hattie) 1 (o) lab h 619 s Green
" *Wm (Bessie) (o) lab h 617 s Green
" *Wm (Blondell) lab r 622 s Green
Hensley Clyde M (wid Malcolm) 2 nurse h 1500 n Main
" Doris r 1500 n Main
" Wilba sten Foreman Mach & Pts Serv r 1500 n Main
Henson Blanche emp Rowan Cotton Mills r RD 2 RMV
" Paul (Sarah C) (o) mt ctr R L Foil & Co h 324 Wiley av
" Wm D (Annie) 2 mech Rowan Cotton Mills h RD 2 RMV
Herndon Geo B (Ione) 1 slsmn r 324 s Church
" Jas hlpr So Ry Dorsett Town Spen
Herr Jno M (Mary) rep Prudential Life Ins Co h 1031 n Richard
" Wm (Rena B) 1 agt Gate City Life Ins Co h 1031 Richard
Herrin Bertha (Mrs Willie) emp Rowan Cotton Mills r 76 Maple
" Danl M (Bernice) 6 emp Rowan Cotton Mills h 18 Hedge RMV
" Willie (Bertha) 3 emp Rowan Cotton Mills h 76 Maple
Herring Clarence r 328 s Church
" Lorina winder Rowan Cotton Mills r RD 3
" S Preston (Della) 3 emp Jones Ice & Fuel Co h RD 3
Herrington Fulton (Herrington & Co) r 412 n Main
" Geo (Martha) r 1206 s Fulton
" Owen C (o) (Herrington & Co) h 412 n Main
" & Co (O C Herrington & F C Herrington) gro 121 e Innes
Herron Walter A (Nettie) 1 clk Yadkin r 806 n Long ESpen
Hersman Mary (Mrs R J) slswn Osetriecher's r 127 Mitchell av
Hess Addie M (Mrs D E) spnr Cannon Mill r 713 e Franklin
" Annie (Mrs Frank) tex wkr Cannon Mills r 724 e Franklin

HESS
" C P (Nina) electrn Carter Elec Shop r 1231 n Long
" Cora (wid J H) r 417 n Ellis
" D Elmore (Addie M) weaver Cannon Mills r 713 e Franklin
" David clk Porter Gro r 1201 n Church
" Edwd L (Effie) 1 brkmn So Ry h 212 e 11th
" Frank L (Annie) emp So Ry h 724 e Franklin
" Glenn (Dorothy) 4 emp frt ofc So Ry h 1205 n Church
" Jno (Madge) 2 tex wkr Cartex Cotton Mills h 1609 n Lee
" Jno A (Lizzie) eng carp So Ry h 115 Mocksville av
" Laura (wid L J) (o) h 503 e Fisher
" Lewis W (Nancy) pntr So Ry h 800 Railroad
" Lonnie A (Ethel) 1 clk Central Serv Sta h 110 n Shaver
" Madge (Mrs Jno) folder Yadkin Finishing Co r 1609 n Lee
" Ralph r 417 n Ellis
" Roy (Omie) 3 pntr h 310 e 11th
" Walter L (o) h 1231 n Long
" Wm F (Lillie) 1 eng carp So Ry h 1201 n Church
" Wm L (Willie) 3 tr dr United Oil Co h 213 s Shaver
Hester Harry A (Mary E) lino opr Post Printing Co h Statesville rd
" Jno purch agt N C Finishing Co r 216 Mitchell av
" Margaret r 216 Mitchell av
" Wm M (Lillian E) sec to frt agt So Ry h 216 Mitchell av
Hewitt Chas C (Esther) 2 welder So Ry h 310 s Main
Hiatt Margaret r 1030 3rd Spen
Hice Billie student r 704 e Henderson
" Chas O (Mary E) 2 condr So Ry h 704 e Henderson
" Jack agt Durham Life Ins Co r 704 e Henderson
" Margaret student r 704 e Henderson
*Hickman Annie maid I S Brown r do
" *D C (Mary) 2 firemn So Ry h 12 Surratt rd Spen
" *Dossie (wid Luico) (o) h 122 w Horah
" *Wm (Nannie) clk Scott's Gro Store h 309 s McCoy
Hicks Abner W (Mary) (The Spencer News) (Spencer Auto Trans Co) h 802 3rd Spen
" Agnes toll opr So Bell Tel & Tel Co r 425 s Fulton
" Grace tchr Spen HS r 802 3rd Spen
" Lillian bkpr E J B Chisholm r 410 Iredell av Spen
" *Margaret dom r Montgomery
" Rufus M (Fannie) 1 (o) lab So Ry h 203 Long ESpen
Higdon J A (Maude) 2 mach So Ry r 716 Sbury av Spen
Higginbotham Robt J (Carolyn) trav slsmn r 403 s Bank
Higgins Chas M pharm Peeler Drug Co r 915 s Main
High Point Randleman Asheboro & So R R W M Archer supt So Ry Sta
*Hill Aaron h 731 w Bank
" Chas L (Daisy L) agt Life Ins Co of Va res Rockwell N C
" *Danl r 122 n Craige
" Danl M (Klonda) 2 emp Jones Ice & Fuel h RD 3
" Doris sten HOLC r 306 w Marsh
" Ethel emp Character Prod Co
" Everette h (r) n Railroad
" Fannie r 805 Park av
" Geneva (Mrs J H) tex wkr Rowan Cotton Mills r 524 w Innes
" Harmon (Ella) 2 tex wkr Cannon Mills h 501 e Franklin
" Herman hlpr Peeler Funeral Home r 221 n Jackson
" *Jas student r 311 n Church
" Jennings r 117 e Steele
" Jesse H (Geneva) 2 tex wkr Ervin Cotton Mills h 524 w Innes
" Jesse W (Emma R) bkpr Hill Tire Co h cor s Church & Bank
" Jos H hlpr Peeler Funeral Home r 221 n Jackson
" Lee student r 221 n Jackson
" *Lee (Maggie) h 311 n Church
" *Lillie h 122 n Craige
" Lillie (wid R A) hlpr Rabon's Bakery h 905½ s Main
" Lula Peeler (Mrs O J) (Peerless Beauty Salon) h 429 Maupin av
" Mary student r 221 n Jackson
" Minnie r 527 Park av
" Nancy r 117 e Steele
" Oscar J (Lula P) 2 (Hill Tire Co) h 429 Maupin av
" Rhoda r 501 e Franklin
" Robt W (Carrie) 1 (o) tel opr Barber N C h 221 n Jackson
" *Seth student r Dodge Hall
" Thos V (Vallie Mae) 1 agt Durham Life Ins Co h 119 Heilig av
" Tire Co (O J Hill) 300 n Main
" Walter slsmn Crescent Mtr Co Inc res China Grove N C
" *Walter lab So Ry r 311 n Church
" Wm B (Julia) 4 carp h 117 e Steele
" Wilson tchr ESpen HS r 221 n Jackson
Hillard Archie (Bessie) tex wkr Sbury Mills h 625 e Council
" Claude B (Mary E) 4 tex wkr Sbury Cotton Mills h 115 e Steele
" Elmer r 115 e Steele
" Ervin (Irene) 1 tex wkr Sbury Mills r 30 e Thomas
" Grady (Ruth) 3 tex wkr Sbury Mills r 12 e Thomas
" Grady R (Oma) 1 tex wkr Sbury Cotton Mill h 6 Cooper
" Howard emp Sooleemee Mill r 115 e Steele
" Ray T (Pauline) 4 tex wkr Sbury Mills h 9 Cooper

HILLARD
" Wm M (Mary) 5 mech Kesler Mill h 530 n Boundary
Hinceman Wm B (Eva K) agt Life & Cas Ins Co r 717 Lincolnton rd
Hincemon Adell (wid D J) r 129 Highland av
" Jas r 129 Highland av
" Mack r 129 Highland av
" Raymond stone ctr Bernhardt Granite Co r 129 Highland av
" Roy D (Dollie) solr Life & Cas Ins Co h 905 s Main
Hines Luther (Winnie) (o) condr So Ry h 925 n Main
HINES THOS M (Annie Laurie) 1 (o) (Piedmont Engineering Co) vp Rowan Creamery Co dir First Nat Bk h 228 s Fulton—tel 666-R
" Thos M Jr student r 228 s Fulton
" Tillie student r 228 s Fulton
" *W J (Gladys) presiding elder Sbury dist r 625 w Horah
Hinkle Ralph E watch mkr Ingle Jewelry Sotre r Yadkin Hotel
" Valetta (wid Byrd) r Catawba Col
Hinshaw Ernest D (Ruth) 3 firemn So Ry h 405 4th Spen
Hinson Annie spinner Rowan Cotton Mill No 1
" Beulah spinner Rowan Cotton Mill No 1
" Blanche opr Rowan Cotton Mill No 1
" Clyde O (Janie) mgr Rowan Mills Lunch h 330 Heilig av
" W D emp Rowan Cotton Mill No 1
*Hinton Dorothy student r Goler Hall
Hippert Edwd W (Florence) 1 (o) firemn So Ry h 704 7th Spen
*Hipps Abram (Georgia) lab So Ry r Long ESpen
" *Nannie 4 lndrs h 227 Correll ESpen
" *Wm M (Julia) lab So Ry h Long ESpen
Hislop David E mech Sbury Cotton Mills r 730 s Church
Hobson Arthur r 118 Concord
" *Arthur (Citizens Cafe) h 825 w Fisher
" *Cora 1 r (r) 100 Long ESpen
" Edwin M (Helen) 4 (o) distrib Hobson & Arey h 135 Mocksville av
" Greenhouse (Rosa Hobson) 130 s Ellis
" *Hattie dom C S Benton r n Long ESpen
" Johnsie kindergarten teacher r 130 s Ellis
" *L Arthur (Willie M) 3 (o) (Hobson Cafe) h 825 w Fisher
" Martha (wid D) 2 r 118 Concord
" Mary E r 118 Concord
" *Phoebe (wid Saml) h (r) Long ESpen
" Rosa (Mrs W H) (Hobson Greenhouse) 130 s Ellis
" *Saml r (r) 100 Long ESpen
" Sophie K (wid J M) 1 (o) h 106 s Fulton
HOBSON W HENRY (Rosalie) (o) sec and treas Citizens Bldg & Loan Assn real est and ins 104 n Main—tel 256 h 130 s Ellis—tel 484-W
Hobson & Arey (E L Hobson & E B Arey) fertilizer 135 Mocksville av
Hocutt Elgia tchr Allen Sch r 205 w Innes
" Jos E asst dist mgr Gate City Life Ins Co res High Point N C
Hodge Banks L (Ila) 2 waiter Stoman's Dutch Lunch h 127 e Horah
" Carlee student r 411 Spen av Spen
" David A (Amanda V) gatemn So Ry Store Hse h 1400 n Church
" Edgar radio repr mn r 813 s Church
" Edgar L (Ethel) (Hodge's Cafe) h 813 s Church
" Geo A (Ethel) (Hodges Cafe) h 813 s Church
" Jos C (Annie) oiler So Ry h 411 Spen av Spen
Hodge's Cafe (G A & E L Hodge) 841½ s Main
Hodges Chas H slsmn Family Shoe Store r 600 s Church
" Jas H (Emma) 1 (o) show mn h 600 s Church
" *Ruby Lee emp Sbury Ldry r 506 Concord
Hodnett Jno r 300 2nd Spen
Hoffman Arthur (Ruth) 7 inspr city h 416 w Kerr
" David R emp st dept city r 418 w Kerr
" Elizabeth wtrs Guild Sandwich Shop r 416 w Kerr
" Frank clk Hotel Ford r do
" H Arthur (Ruth) 8 milk inspr city and co health dept h 416 w Kerr
" Henry r 416 w Kerr
" J A gro (J A Hoffman) w Cemetery cor n Ellis
" Jno A (Joyce) (o) (Hoffman Gro) h 502 w Cemetery
" Naomi smstrs Character Products Co r 807 n Lee
" Robt dr city r 416 w Kerr
" Romulus E (Gertrude) 3 slsmn Knapp Shoe Co h 807 n Lee
" Viola slipper plant Character Prod Co
HOFFMAN see also HUFFMAN
Hoffner Barber Shop (J L Hoffner) 630 Park av
" Floyd T (Lillie) 5 (United Battery Serv) h 1229 n Church
" Fred (Rufty's Cash & Carry) res High Rock N C
" Grover W (Emma) 2 tr dr city h 430 Fulton
" Ivey L (Ailie) (o) tr dr h w Innes ext RD 1
" Jas L (Florence) 2 (o) (Hoffner Barber Shop) h 225 n Grove
" Josh tex wkr Cartex Cotton Mills r 116 w 12th
" Lee (Lacey) hlpr Yost Serv Sta r 1515 s Main
" Melville (Phillis) r w Innes ext RD 1
" N Calva (Laura) cabnt mkr h 529 e Liberty
" Odell A (Beulah) 1 tex wkr Yadkin Mills h 112 11th Spen
" Sallie (wid Joshua) spinner Cannon Mills r 1216 n Church
" Viola smstrs Character Products Co r w Innes RD 1
" W Council (Mabel) 2 (o) clk So Ry h 116 w 12th
" Willie A hlpr So Ry h RD 4
Hohman Chas R (Ella) (o) mech So Ry h 508 4th Spen

HOHMAN
// Hilda r 508 4th Spen
*Hoke Zean hlpr Shell Serv Sta r Fairview Hgts
HOLBROOK GEO M (Mary B) 1 mgr Pet Dairy Prod Co h 714 n Main—tel 1510-R
// Roy L (Grace) 2 (o) h 208 Heilig av
Holbrooks Catherine r 731 n Lee
// Rector E pipefitter So Ry h 731 n Lee
Holcomb M Emerson (Marguerite) dir Sbury Transient Bur h 429 s Church
Holcombe E S (Sarah) condr So Ry r 109 6th Spen
Holder Clarence hooper Old Sbury Co r 4th ext Spen
// Emory L (Rosa) 3 car inspr So Ry h 4th ext Spen
// Margaret r 4th ext Spen
// Marjorie r 4th ext Spen
*Holland Clarence lab h 520 n Church
// Edith student r 524 Mitchell av
// *Grace student r Goler Hall
// Louise (wid J W) r 829 s Main
// Reba student r 524 Mitchell av
// Saml O (Eula Mae) osteopath 410 Wallace Bldg h 524 Mitchell av
// Thos (Edith) slsmn r 215 n Jackson
// Walter mech McCanless Mtr Co r 425 e Bank
Holleman Leonard D (Nora) firemn So Ry h 803 4th Spen
// Norman R (Dewey) 1 firemn So Ry h 404 Caro av Spen
// *Hollis Ella maid R S Monroe r 520 Church
// Jas E (Mayme E) 3 (Veterinary Hospital) h 1116 n Richd
*Holman Cornelia nurse C O Ward r 804 s Caldwell
// *Frank (Frances) 1 (o) lab So Ry h 700 n Shaver ESpen
*Holly Geneva maid h 512 n Lee
*Holmes Annie Lou maid A C Cree r 510 s Shaver
// *Earl emp So Ry r 113 e Franklin
// *Edwd farmer r 225 Moore ESpen
// *Eliza dom Pearl Carlton r 414 n Church
// *Elizabeth r 221 s Boundary
// *Ethel M student r 2 Shaver ESpen
// *Fate H (Willie) (o) lab So Ry h 54 Cedar ESpen
// *Garfield (Pearl) 1 (o) lab h 2 Shaver ESpen
HOLMES HADEN C (Lucy) city mgr h 407 Mocksville av—tel 1630-J
*Holmes Jas r 221 s Boundary
// *Jno student r Dodge Hall
// *Jos (Ella) 3 emp So Ry h 221 s Boundary
// *Josephine r 221 s Boundary
// *Kathleen student r 2 Shaver ESpen
// *Lacey dom G W Miller r Spen
// *Luke H h 616 e Monroe
// *Manda (wid C W) h 225 Moore ESpen
// *Mary maid Spen HS r Five Row ESpen
// *Minnie lndrs h 510 n West
// Minnie (wid C H) (o) h 322 s Main
// Moses (Gussie) (o) condr So Ry h 1202 Sbury av Spen
// Napoleon r 221 s Boundary
// *Octavia dom Helen Dorton r ESpen
// *Pearl dom T T Patterson r ESpen
// *Robt L (Christene) lab So Ry h 204 Mitchell ESpen
// *Sylvester lab So Ry r 41 Long ESpen
// *Thos r Rowan Co Home
Holsclaw Wm L (Helen) 1 pntr h 319 n Long
Holshouser A Earl (Margaret L) emp Rowan Creamery res Rockwell N C
// Adam (Susie) 3 emp Caro Rubber Hose Co h 1630 s Railroad
// Arthur J (Blanche) 2 (o) mgr Caro Stores h 515 Parker av
Holhouser Brothers (J E J D I A & C L Holhouser 22 e Liberty
Holhouser Burl (Elouise) hlpr Barnhardt Dairy r 601 s Church
// C Lee (Nellie) 4 (o) (Holhouser Bros) h 133 s Main
// Chas D (Corda) h 105 Harrison
// D Nadyne slswn McLellans r 817 s Fulton
// Doris (Mrs Howard) flr lady F W Woolworth r Empire Hotel
// Dovie r 415 Crosby
// Edith W slswn McLellans Stores r 817 s Fulton
// Freda (Mrs Iva) sten Mary O Linton r 400 Heilig av
// Gerney J (Pauline G) asst pts mgr Raney-Cline Mtr Co h 525 Maupin av
// H Augustus (Joanna) (o) frt chkr So Ry Tran h 127 w Henderson
// Halma clk Chas Stores Co r 817 s Fulton
// Howard (Doris) clk Empire Hotel r do
// Hoy V (Edna) 1 linemn Duke Pr Co sub sta r 926 n Main
// Iva A (Freda) (Holshouser Bros) h 400 Heilig av
// J Dorsett (Sallie) (Holshouser Bros) h RD
// J Eden (Chaddie) (Holshouser Bros) h 227 n Jackson
// Jas M meat ctr Caro Store r w Innes extd
// Jno M (Mamie R) mgr Stand Oil Sta No 502 h RD 1
// L T Jewelry (L T Holhouser) 106½ w Innes
// Lavinia r Rowan Co Home
// Lola clk Chas Stores Co r 817 s Fulton
// Lon T (Mae) 1 (o) (L T Holhouser) h Milford Hills
// Lucy E (wid H M) h w Innes extd
// Luther A (Sallie) 3 barber Wallace Bldg Barber Shop h 817 s Fulton
// Marguerite slswn S H Kress & Co r RD 6
// Mary emp Character Prod Co
// Pauline (Mrs Gerney) sten city welfare dept r 525 Maupin av
// Ralph student r 817 s Fulton
// Robt J (Gladys) 1 (Bob's Place) res Granite Quarry N C
// Virgie h 421 e Cemetery
// Virgil E (Beulah) Kelv serv mn So Pub Util Co res Granite Quarry N C
// Walter L (Eva) 1 (o) emp So Ry h 508 e Cemetery
Holt A P (Eula) 1 (o) (Innes St Barber Shop) h 119 1-2 w Fisher
// *Addie ofc asst H L Monk r 509 s Shaver

HOLT
" Albert student r 210 Rowan av Spen
" *Betty student r Goler Hall
" Beulah L (Mrs A P) (Holts Hemstitching Shop) r 119 1-2 w Fisher
" C E condr So Ry r Yadkin Hotel
HOLT CECIL C (Obelia) 1 (o) (R M Holt & Son) h 607 3rd Spen—tel 1331-W
" Daniel tex wkr Yadkin Mills r 210 Rowan av Spen
" *Edwd K (Mary K) lab So Ry h 229 Moore ESpen
" Ella (wid H W) 1 h 210 Rowan av Spen
" *Fisher h Five Row ESpen
" *Francis (Helen) (o) mach hlpr So Ry h 420 n West
" Gladys tchr Spen HS r 210 Rowan av Spen
" *Garfield (Allie) 1 h 727 w Bank
" H C condr So Ry r 610 s Yadkin av Spen
" Hallie A (Lenna) meat ctr Nick Brown h 418 Rowan av Spen
" *Helen r 627 Royal ESpen
" *Helen (Mrs Jno) tchr Monroe St Elem Sch r 420 n West
" *Jake orderly Lowery Hosp r 1130 w Horah
" Jap O (Pearl) 4 (o) serv mn So Pub Util Co h 1700 s Main
" *Jno C jan PO r 624 w Kerr
" *Jno D (Malinda) (o) lab So Ry h 627 Royal ESpen
" *Johnsie r 624 w Kerr
" Judson T (Glennie) 2 engr So Ry h 601 4th Spen
" *Julia (wid Jno) (o) h 509 s Shaver
" *Larcie smstrs Stokes Devereux Dry Clng r Five Row Spen
" *Lillie h Five Row ESpen
" Louise r 727 w Bank
" Margaret r 601 4th Spen
" Mary E student r 210 Rowan av ESpen
" *Ollie dom L A Bernhardt r 727 w Bank
HOLT R M & SON (R M & C C Holt) feed and coal 316 Sbury av Spen—tel 1035
" Robt (Lossie) 1 lab So Ry h Five Row ESpen
" Robt M (Mae) (o) mach So Ry h 410 Spencer av Spen
HOLT ROBT M (Sallie) (o) (R M Holt & Son) h 410 Spencer av Spen—tel 1303-W
Holt's Hemstitching Shoppe (Beulah L Holt) 200 1-2 s Main
Holton Sanford 3 clk So Ry h 316 Heilig av
Home Building & Loan Association Inc A W Harry pres E H Harrison sec-treas 101 s Main
HOME ICE & FUEL CO Chas H Kluttz pres Chas H Kluttz Jr mgr 304 e Kerr—tel 1334 (See Back Cover Supp and Card BD)
" *Kate r 20 Five Row ESpen
" *Mary 4 h 20 Five Row ESpen
" Owners Loan Corporation T C Abernethy state mgr 2nd & 3rd flrs Federal bldg
HOME SECURITY LIFE INS CO Jas A Jones dist mgr 203-04 Wallace bldg (See Top Lines and Cards BD)
*Homer Mattie r 415 e Horah
Honbarger Lonnie H (Texie) 2 linemn So Pub Util Co h 530 e Innes
Honbarrier Mack granite ctr Harris Granite Quarries Co h RD
Honey Rose mgr Main St Groceteria r 515 s Church
Honeycutt Alfred B (Emily) routemn Sbury Ldry h RD 5
" Annie r 411 Caro av Spen
" Bertha (Mrs J W) tex wkr Cannon Mills r 27 Park av
" Chas E (Grace) 1 tex wkr Cartex Mills r 620 e Lafayette
" Clegg B (Esther) tex wkr Cartex Mills h 1403 n Lee
" Daisy (Mrs J O) winder Rowan Cotton Mills r 54 Chestnut RMV
" David L (Lucile) tr dr h 718 n Railroad
" Esther (Mrs C B) winder Cartex Mills r 1403 n Lee
" G W Jr student r 1127 3rd Spen
" Geo W (Sallie) 2 (o) carmn So Ry h 1127 3rd Spen
" Jas H r 536 e Henderson
" Jas W (Bertha) 4 tex wkr Cannon Mills h 27 Park av
" Jno E r 315 Heilig ESpen
" Jno H (Maude) 2 tex wkr Sbury Mills h 34 e Thomas
" Jno O (Daisy L) 3 (Honeycutts Shoe Shop) h 54 Chestnut RMV
" Katherine tex wkr Rowan Mills r 620 e Lafayette
" Lawrence r 1127 3rd Spen
" Lee (Onie) 1 tex wkr Rowan Mills r 425 e Lafayette
" Lee R (Ollie) 1 tex wkr Sbury Cotton Mill h 182 Rhyne
" Opal tex wkr Cannon Mill r 536 e Henderson
" Paul A frt car repr So Ry h RD 4
" Roland C (Effie) 6 (o) car inspr So Ry h 504 w Henderson
" Walter L (Minnie) 2 (o) tr dr h 315 Heilig ESpen
" Wm V (Lela) 3 mach Foil Mtr Co h 215 n Long
Honeycutt's Shoe Shop (J O Honeycutt) RD 2 RMV
HONEYCUTT see also HUNNEYCUTT
Honeysucker Addie B hsekpr A B Chandler r do
*Hood Bldg Livingstone College Campus
" Ernest W hlpr So Ry res Woodleaf N C
" J Albert (Mary) 1 (o) linemn Duke Pr Co h 907 e Innes
Hooker B F (Mabel) 1 r 801 e Innes
" Mabel (Mrs B F) slswn Oestricher's r 801 e Innes
Hooks Clarence r 808 n Long ESpen
" Harley r 808 n Long ESpen
" Luther F (Nellie) 2 carder Rowan Cotton Mill No 2 h 808 n Long ESpen
Hooper Robt R (Lizzie) 4 (o) tex wkr Caro Mills h 111 7th Spen
*Hoover Azera dom J H Gobble r Dorsett Town Spen
" *Bertha maid Yadkin Hotel

HOOVER
" *Chas H (Ida) 4 (o) lab So Ry h 626 Royal ESpen
" *Dora student r 1140 3rd Spen
" Edwd (Lettie) 4 h 13 Caro
" Florence (wid G L) 2 tex wkr Cartex Mill h 130 e Cemetery
" Herbert W (Ethel) 1 r 415 Vance av
" *Jacob r 1140 3rd Spen
" *Jas dr Caro Mills r 1140 3rd Spen
" *Jno lab Goodman Lbr Co r Fairview Hts
" Mollie (wid R F) (o) h 325 s Long
" *Pink (Mozell) 3 h 1140 3rd Spen
" *Raymond (Azalee) 2 lab So Ry h 312 Lincoln av Spen
" W Roscoe (Eleanor) 1 h 128 Heilig av
*Hoozer Betty r 520 s Shaver
*Hopkins Alvin trucker So Ry r 105 Lloyd
" *Bud firemn Sbury Ldy h 405 e Horah
" Clara M elev wn Oestreichers
" Clyde tex wkr Sbury Mills r 175 Rhyne
" Dora tex wkr Sbury Mills r 175 Rhyne
" *Harbison student r 105 Lloyd
" Jas F (Hattie) 1 tex wkr Sbury Mills h 175 Rhyne
" Jas F (Victoria) tex wkr Sbury Cotton Mill h 29 e Thomas
" Jas J (Ola) clk So Ry h 526 e Innes
" *Jno D (Jemima) 2 pkr So Ry h 105 Lloyd
" *Jno H (Lucy) h 622 e Horah
" *Lucy (Mrs Jno) dom r 622 e Horah
" Rose r 1215 s Railroad
" Roy (Mazie) 2 tex wkr Sbury Mills h 3 Rhyne
" Spencer dr Rabons Bakery h w Chestnut
" Walter emp Sbury Ldry r 405 e Horah
*Hopson Mattie maid C A Blackwelder r ESpen
Horah Katie (wid H C) r 208 w Kerr
" Norine student r 208 w Kerr
" Tom W (Anna) guard prison camp h 313 e Fisher
" Wm L (Gladys D) 1 (o) mgr New York Hotel h 305 n Long
Horn Carl (Freda) 1 (o) ofc asst N C Finishing Co h 510 Wiley av
" Geo student r 303 Rowan av Spen
" Haskell r 32 Five Row ESpen
" Jack student r 303 Rowan av Spen
Horne Eugene E (Idenia) (o) mech So Ry h 1106 n Long ESpen
Horton Edwd D (Lillie E) steward Sbury Transient Bur r 425 n Main
" Eugene R steward Sbury Transient Bur r 425 n Main
" Herman L (Ruth W) slsmn Raney-Cline Mtr Co h 615 Lincolnton rd
" J Allen (Mary) clk PO h 614 e Innes
" *Jessie (Alice) 1 (o) h 1018 w Horah
" Juanita student r 614 e Innes
" Kate smstress r 11 Spen ESpen
" Saml J clk Chas Stores Co r Sbury RD 1
" *Therlow hlpr Slate Serv Sta r do
" W Shirley (Ella) (o) wtchmn ESpen Ice Plant h 11 Spen ESpen
Hosch Beatrice r 515 w Council
" Jno R (Virginia) slsmn Bulter Bros h 515 w Council
*Hoskin Cloy (Virginia) 2 lab h 814 Mowery la
" *Coy (Emma) emp White Packing Hse r 703 e Monroe
" *Luticia cook r 123 e Fisher
*Hoskins Adam (Nellie) h 607 s Craige
" Dorothy r 123 10th Spen
" Elizabeth (wid J H) 4 (o) h 123 10th Spen
" Helen R (Mrs D R) bkpr W H Leonard Jr r 516 n Main
" Hubert r 123 10th Spen
" *Jas r 730 s Caldwell
" Richd (Helen) call mn So Ry r 516 n Main
" *Weed (Emma) carp h 129 s Boundary
HOTEL FORD (Ford Hotel Oprg Co) 201 n Main—tel 61 & 436 (See Back Cover and Page 46)
HOTEL FORD COFFEE SHOP F N McCubbins mgr 201½ n Main
House Adam D (Ella) 3 nt wtchmn h 128 Woodson
" Adam H (Delia) 4 h Filbert
" Ethel student r 128 Woodson
" Eva student r Filbert
" Grady r 128 Woodson
" *Hattie r 320 s West
" Heady r 29 Sbury av Spen
" *Henry (Laura) lab So Ry h 505 n Church
" Jno M (Annie) tex wkr Cannon Mfg Co h 128 Woodson
" *Laura maid H H Rink r 505 n Church
" Robt r 128 Wodson
" Thos A (Elizabeth) r 29 Sbury av Spen
Houser Sanford hlpr So Ry h 202 s West
Houston Dorothy (Mrs L O) tex wkr Cannon Mills r 42 Park av
" *Eldora student r 601 w Monroe
" *Hazel student r 601 w Monroe
" L O (Dorothy) 1 tex wkr Cannon Mills h 42 Park av
" Lewis (Geneva) emp So Ry r 124 Concord
" *Marie student r 601 w Monroe
" *Mattie lndrs M G McCurdy h 510 w Marsh
" *Preston (Adelaide) h 620 e Horah
Hovis Mildred (Mrs P H) winder Rowan Cotton Mills r RD 2
" Price H (Mildred) emp Rowan Cotton Mills r RD 2
Howan Conrad K (Merle) 3 mgr Elks Club h 703 w Innes
Howard Archie (Nancy) pntr h 214 n Shaver
" Careta r 128 w Lafayette
" *Clete dom r 714 Bernhardt row
" Conrad Jr student r 309 n Main
" Edwd del mn E L Rufty Gro r 128 w Lafayette
" Frank M student r 403 s Bank
" H G porter S E Exp Co
" Hannah r 214 n Shaver
" *Hazel caddy Country Club r w Horah
" Jno A (Josephine) (o) h 319 e 11th
" Jno M (Thelma) 1 slsmn City Candy Co r 527 Lincolnton rd
" Lon B (Nettie) tex wkr Sbury Cotton Mill h 143 Parris
" *Lottie r 714 Bernhardt row

HOWARD
" *Malinda (Mrs Hay) dom r 401 s Craige
" Mamie smtrs Cannon Mills h 128 w Lafayette
" *Margaret dom h 714 Bernhardt row
" Maude (wid W C) tex wkr Cannon Mill h 206 n Boundary
" *Mozelle maid J C Scott r 139 e Concord
" Nannie r 410 Sbury av Spen
" Percy hlpr Rowan Ldry r 128 w Lafayette
" Saml (G Nell) 1 plstr h 1101 s Main
" *Wm H (Fannie C) (o) clergyman h 1127 w Horah
" Wm T (Mary) (o) yd mstr So Ry h 502 e Lafayette
*Howell Brooks agt N C Mut Ins Co r 630 w Monroe
" Ida head waitress Ford Coffee Shoppe r Ford Hotel
" J D engr So Ry r 109 6th Spen
" *Jno r 317 Institute
" *Louise student r 625 w Horah
" *Mary E (o) tchr h 805 w Innes
" *Mozella cook J C Scott h 139 Concord
" *Saml (Maggie) h 271 Moore ESpen
" *Thos A (Laura) (o) emp So Ry h 322 n Long ESpen
*Howie Jas C student r 618 e Horah
" *Jas E (Ila) mach opr Kesler Cotton Mills h 618 e Horah
*Howser Nancy cook C H Summers r do
*Hoyle Theodore (Beatrice) 1 emp So Ry h 14 Broad ESpen
Hubbard Ella Ella F r 328 2nd
" Henry C (Esta) 7 carrier PO h 328 2nd
" Rachel student r 328 2nd
Huck Margaret emp Sbury Hospital r 406 Park av
Hudson Henry M (Pearle E) clk So Ry r 118 e Henderson
HUDSON JAS G (Annabelle) 4 (o) lawyer Community bldg mem co bd of elections h 303 w Thomas
" *Mary Alice 1 r 1419 s Railroad
" Hudson & Hudson (T F J G & J A Hudson) lawyers 114 Community Annex bldg
" J Giles (Annie Belle) 4 (o) Hudson Hudson & Hudson) h 303 w Thomas
" Jas A (Hudson Hudson & Hudson) notary public h 219 s Fulton
" T Frank (Annie P) (o) (Hudson Hudson & Hudson) h 219 s Fulton
Huff Flora r 511 4th Spen
" Forest G (Emma) store kpr So Ry h 511 4th Spen
HUFF FREEMAN G (Vivian) (So Radio Service r 511 4th Spen
" Hattie (wid W H) (o) h 403 e Bank
" *Julia h 419 n Church
Huffines Clarence clk So Ry r 119 10th Spen
" Marguerite r 119 10th Spen
" Ola sealer Stanback Co r 119 10th Spen
" Saml A (Maggie) 1 (o) bolter So Ry h 119 10th Spen
Huffman Ewart W G (Willie) 2 (o) h 410 Maupin av
" Hattie (wid W H) (o) h 403 e Bank
" Henry (Elizabeth) 1 r 628 w Innes
" Margaret (wid H E) r 209 Depot ESpen
" *Sallie (wid Jerry) r 727 e Monroe
" Scott (Molly) emp N C Finishing Co h 421 Sbury av Spen
" Thos A (Marjorie) 1 atty HOLC h 410 Maupin av
" *Webster r 727 e Monroe
" Willie (Mrs E W G) pres Watchman Prtg & Pub Co r 410 Maupin av
HUFFMAN see also HOFFMAN
*Hughes Alice (wid Jno) 1 h 327 e Horah
" Arthur J (Teddy) engr N C st hwy and pub wks commn r 125 w Thomas
" Edwin P (Josie) 1 (o) condr So Ry h 601 2nd Spen
" *Hattie casewkr ERA
" Jno L condr So Ry h 413 Iredell av Spen
" *Walter J (Hattie) 2 (o) phys h 716 w Monroe
" Wm T (Mildred) 1 clk N E Constrn Co h 1022 n Main
Hughey Jos P (Lee) (o) mach So Ry h 1414 Sbury av Spen
*Hull Madie maid C W Isenhour r 116 s West
" *Ruth student r 118 s West
" *Thos H (Mary) 1 (o) lab So Ry h 116 s West
Hunberger Sarah h 1206 n Long
Hunsucker Frank M (Thelma) 3 h (r) 1309 s Main
" Mary (Mrs Thos) stretcher Cannon Mfg Co r 900 e Fisher
" Thos (Mary) 5 lab saw mill h 900 e Fisher
*Hunt Chas E (Cora) 3 chauf Ella C Wallace h 511 w Marsh
" Claude B (Ethel) 3 slsmn Surft & Co h 1131 n Richard
" Dabney r 1228 n Main
" Douglas M (Pearl) tel opr So Ry h 1228 n Main
" Everette 1 pntr & dec Brantley Pnt & Dec Co r Railroad
" Gordon (Margaret) 6 trav slsmn Gen Elec Co h 127 s Jackson
" Herman r 1228 n Main
" Jas foundrymn Midway Mtr & Mach Co r 1228 n Main
" Rufus G (Miriam) (o) treas Harris Granite Quarries Co Inc vp Caro Pink Granite Co Inc h 201 s Ellis
Hunter Archie C (Gladys) 2 mach So Ry h 701 5th Spen
" Carrie r 512 w Horah
" Elaine (wid Jos) 2 r 313 w Thomas
" Isaac J (Bess) slsmn r 819 s Fulton
" *Laura h 428 n Church
" Lester F mach So Ry h RD 4
*Huntley Fannie (o) h 127 Royal ESpen
*Hurge G A porter S E Exp Co
Hurley Harry D (Myrtle) 3 slsmn Nehi Btlg Co h 426 s 2nd
HURLEY J F SR (Jeanette E) (Post Publishing Co) h 428 w Bank—tel 393
HURLEY JAS F JR (Elizabeth) 1 bus mgr Sbury Evening Post h 521 w Horah—tel 1887

Hurley Margaret student r 418 2nd
Hursey Lucy (wid Emory) r 203 1-2 s Main
Huston Herbert E (Delilah) 1 tex wkr Cannon Mill h 427 n Shaver
Hutchins J Taft slsmn Belk-Harry Co r Richard
" Jack student r 303 Rowan av Spen
" Janice student r 206 Rowan av Spen
" Jno A (Carrie) 2 (o) foremn So Ry h 303 Rowan av Spen
" Robt W (Lula) (o) mach So Ry h 206 Rowan av Spen
" Robt W Jr clk Spen PO r 206 Rowan av Spen
" Virginia (Mrs W F) head nurse Lowery Hosp r do
" Wm F (Virginia) barber Wallace Bldg Barber Shop h 1010 n Richard
" Wm H (Bertha M) clk So Ry h 604 Rowan av Spen
" Wm P (May) 7 clk So Ry h 604 Rowan av Spen
Hutchinson Etta r 125 Ridge av
" J Pearl (Pearl) (Hutchinson's Furniture) res Granite Quarry N C
" Jas C r 125 Ridge av
" Nathl E (Mary) (o) (Hutchinson's Furn) h 602 w Franklin
Hutchinson's Furniture (N E & J P Hutchinson) 1119 n Main
Hutchison Katherine student r 510 4th Spen
" Wm D Jr r 510 4th Spen
" Wm D (Hollie) 1 engr So Ry h 510 4th Spen
Ide Caldwell (Gladys) trader h 117 1-2 e Council
" J R r 115 e Kerr
Iddings Arthur C painter So Ry h RD 4
" Chas L (Sallie) h 1406 Long ESpen
" Fred M (Kate) 1 (o) engr So Ry h 222 Division av ESpen
" Lee L (Bertha E) condr So Ry h 213 s Lee
" Martin jan Christ Lutheran Ch r 222 Division av ESpen
" Martin (Esther) r 222 Division av ESpen
" Paul student r 222 Division av ESpen
" Wm R (Treva J) 2 repr mn So Ry h 908 n Long ESpen
Ijames Duke (Annie) (o) mech Hill Tire Co h 1033 s Fulton
Imperial Life Insurance Co R S Rigney dist mgr 7-8 Pilot Bldg
*Ingle Gentle (Mrs Steve) dom r 807 Mowery la
" Norman (Evelyn) 1 (Norman Ingle Jwlr) h 131 s Fulton
" Norman Jwlr (Norman Ingle) 116½ n Main
" *Steve (Gentle) 2 lab So Ry h 807 Mowery la
Ingold Claude M (Ina) 1 mess S E Exp Co h 119 e Miller
" D Wilbur foremn Sbury Marble Co h 305 D
" Lee A (Ina) 2 (o) filler Sbury Cotton Mills h 1102 s Main
*Ingraham Hazel cook P S Page h 722 e Fisher
Ingram Bertha Gray student r 705 Lincolnton rd
" *Flora h 513 s Boundary
" J Edwd (Lona A) slsmn Stand Oil Co of N J h 705 Lincolnton rd
Innes St Barber Shop (A P Holt) C S Sapp & R W Garrison) 107½ w Innes
INNES ST DRUG CO (INC) P J Liske pres J W Compton sec & treas 108 w Innes—tel 447 & 448 (See Front Cover Supp and Page 41)
Innes & Lee Service Station (L G Ridehour & J C Shoal) 200 e Innes
INSURANCE—Life & Cas Ins Co of Tenn P D Ross dist mgr 301 Wachovia Bk bldg—tel 988
*Irby Annie (Mrs Wm) maid Harvey Marshall r RD 3
" *Wm (Annie) farmer h RD 3
*Irvin Cornelia student r Goler Hall
" Frank Jr emp Caro Watchman r 300 w Thomas
" Frank B (Lola D) (o) prfrdr Post Publishing Co h 300 w Thomas
Isenhour Bermon H (Lottie) 1 (o) h 523 e Lafayette
ISENHOUR CHAS W (Rhoda) 1 (o) pres Rowan Creamery (Rowan Damp Ldry) (C W Isenhour & Sons) h 601 w Innes—tel 1833
Isenhour Elizabeth tchr Wiley Sch r 601 w Innes
" Elma (Mrs H E) bkpr Isenhour Ins & Realty Co r 321 Mitchell av
" G W & Son (G W Isenhour) brick mfrs n Long ESpen
" Geo W (Isenhour & Sons) h 324 Long ESpen
" *Gertrude maid 425 s Church r s Hopkins
ISENHOUR HARRY E (Elma) 2 (o) (Isenhour Ins & Realty Co) st agt Lutheran Brotherhood Life Ins pres Sbury Real Est Bd pres Sbury Ins Exch chm co bd of educn h 321 Mitchell av—tel 1979-J
" Jno emp Isenhour & Sons r 601 w Innes w Innes
ISENHOUR INSURANCE & REALTY CO (H E Isenhour) gen ins real estate rentals surety bonds 120 w Innes—tel 8 (See Cards BD)
" Jno F h 407 s West
" Kathryn student r 601 w Innes
" Virginia disburser ERA r 418 w Innes
*Israel Nathl lab r (r) 222 e Fisher
Ivey Geo (Edna) 1 pressman Rowan Printing Co h 222 Mocksville av
*Ivory Luther cook By-The-Way Barbecue r 530 s Railroad
Ivy R L tex wkr Rowan Mills r 214 n Shaver
Jack K C (Marie) 2 (Jack's Sandwich Shoppe) h 515 s Church
Jack's Sandwich Shoppe (K C Jack) 105 s Main
Jackson Adam T (Annie E) 1 (o) mech helpr So Ry h 307 Mildred av
" Alvin L (Eathel) 3 stone wkr Harris Granite Co h 1620 n Lee
" *Bessie r 417 Broad ESpen
" *Calvin (Ella) lab h 116 n West
" *Chas student r 220 Mitchell ESpen
" *Chas emp Isenhour & Son r ESpen
" Clyde r 307 Mildred av
" D Elmer mgr S H Kress & Co r 403 s Main
" *Ella (Mrs Calvin) dom r w Innes

JACKSON
" Foy student Spen Jewelry Co r 412 n Yadkin av Spen
" *Frances 2 cook R L Holbrook h 219 Klumac
" Frank body bldr Foil Mtr Co res Henderson N C
" *Fred emp st dept city r 720 s Caldwell
" *Harry r 720 s Caldwell
" *Hattie r (r) 1138 3rd Spen
" *Irael pastor Moore's Chapel r 1204 w Monroe
" *Jas h 121 e Franklin
" *Jas r 309 Clarks la
" Jas M (Viola) h 709 e Monroe
" *Janie r 720 s Caldwell
" *Janie 1 r 624 Mowery la
" Jno F (Elen) 3 mach Foil Mtr Co h 527 e Cemetery
" *Leonard r 220 Mitche ESpen
" Lester (Louise A) btlr Nehi Btlg Co r 428 Wiley av
" *Lucy maid J S McCurdy r 70 Long ESpen
" M L Jr Coal Co (Acme Cash Coal Co) 527 n Fulton
" *Maggie r 309 Clarks la
" Mary maid Rowan Gen Hosp h 718 w Kerr
" Mary tex wkr Sbury Cotton Mill r 56 Hill
" Mary S (Mrs Mose L Jr) ofc mgr Acme Cash Coal Co r 823 s Caldwell
" Minnie 1 dom h 808 s Caldwell
" *Minnie (wid Chas) (o) h 220 Mitchell ESpen
" Mose L Jr (Mary S) 1 (Acme Cash Coal Co) h 923 s Caldwell
" Oscar (Toss) mech Hedrick Auto Co r 601 5th Spen
" *Paul L tchr Livingstone Col r do
" Raymond M (Edna) 1 tex wkr Cartex Mills h 1422 n Lee
" *Sarah r 1204 w Monroe

JACKSON WALTER B (Virginia) 2 mgr Young Hdwe & Elec Co h 727 w Elm

Jacobs Albert F (Emma) 3 (o) car inspr So Ry h 121 n Caldwell
" Annie r 1210 n Main
" Cletus student r 114 n Clay
" Edith r 121 n Caldwell
" Edna r 1210 n Main
" Ellen (wid J L) (o) h 1326 n Main
" Ernest C (Fannie) 4 boilermkr hlpr So Ry h 114 n Clay
" Everett student r 1427 n Main
" Fannie (Mrs J E) tech Stanback Med Co r 210 e Henderlite
" Gilbert bus dr Spen HS r RD 4
" Grace 1 r 1326 n Main
" Grady tex wkr Sbury Cotton Mill r 73 Hill
" Henry A (Maggie) 1 coach repr So Ry h 1210 n Main
" Herbert r 1210 n Main
" Jno E (Fannie) (o) chkg clk So Ry h 210 e Henderlite
" Jno H delmn Carter & Trotter Drug Store r 1210 n Main
" *June r Rowan Co Home
" Kathleen student r 121 n Caldwell
" Kathleen clk Raylass Dept Store r 1326 n Main
" Lelia (wid Geo) r 72 Hill
" Lewis (Beulah) weaver Sbury Cotton Mills r 808 e Innes
" Martin L (Beulah) (Jacobs Auto Repair Shop) h 1427 n Main
" Mary E r 1427 n Main
" Ruth slwn Smart Shoppe r 121 n Caldwell
" Wm L (Myrtle) 3 tex wkr Sbury Cotton Mill h 73 Hill
" Woodrow delmn Porter Gro r 1210 n Main
James C C slsmn Foil Mtr Co res Kannapolis N C
" Chas E (Marion B) 3 slsmn Raney-Cline Mtr Co h 1011 Scale
" Chas W r 1011 Scale
" Elizabeth sten HOLC r 306 w Marsh
" Elijah K h 927 s Fulton
" Mark E (Amie) 1 (James Filling Sta) h 511 e Lafayette
" Martin (Annie) 2 h 511 e Lafayette
" Nellie B slswn McLellans Stores r 710 Lincolnton rd
" Robt H (Mildred) slsmn Wilson Wax r 410 e Fisher
" Robt L (Effie) boiler mkr So Ry h 410 e Fisher
James' Filling Station (M E James) Sbury av Spen
*Jamison Alice (wid Wm) h 698 Geroid ESpen
" Edwina (Mrs R C) pres Rowan Sales Co Inc r Mayfair ct Apt
" *Francis (Effie) hlpr So Ry r 512 s Caldwell
" *Hattie (wid W I) (o) dom C Holt h 706 Shaver ESpen
" *Novella tchr Dunbar High Sch r 698 Geroid ESpen
" Ralph C (Edwina) (o) sec-treas Rowan Sales Co Inc h Mayfair ct Apts
Jarrell Archibald L (Ora) (o) (Midway Mtr & Mach Co) h 1419 n Main
" Francis bkpr Midway Mtr & Mach Co r 1419 n Main
" Roy mach Midway Mtr & Mach Co r 1419 n Main
Jarrett Lindsay J (Blanche) 4 bkpr mgr Old Hickory Oil Co h 219 Wiley av
" W Herbert (Louanna) 4 tex wkr Sbury Cotton Mill h 57 Hill
Jarvis Barbara student r 223 n Yadkin av Spen
" Claude (Edna) (o) emp So Ry h 223 n Yadkin av Spen
" Lena (wid Geo) h 914 n Main
" W H slsmn Crescent Mtr Co Inc r Long
*Jefferies Ambrose (Hattie) (o) firemn Nat Dyeing & Clng Wks h 415 s Shaver
" *Windsor r 415 s Shaver
*Jeffers Mamie maid Fannie W Kelly r 10 Cedar ESpen

JEFFERSON STANDARD LIFE INS CO Fred H Young and M Covington Hannah reps 116 w Innes

JEFFERSON STANDARD LIFE INS CO J E Fisher spec rep Granite Quarry N C

*Jeffries Barber Shop (Jno Jeffries) 8 Cedar ESpen
" *Geraldine student r 10 Cedar ESpen

JEFFRIES
" Jno (Mamie) (Jeffries Barber Shop) h 10 Cedar ESpen
Jehovah Worshipers Jos J Jones leader 120 1-2 n Main
*Jemison Jno (Maggie) h 910 w Bank
" *Sadie dom Mrs Augrey r 910 w Bank
Jenkins Chas (Mary) mach So Ry h 1106 s Fulton
" *Clara 2 dom Ben McCubbins h 307 s Craige
" *Cora r 620 w Horah
" Cynthia (wid J R) r 208 Maupin av
" *Ella L student r Goler Hall
" *Ernest H 1 (o) tailor h 620 w Horah
" *Gabe lab r 805 w Innes
" Gladys (Mrs W L) sten M M Murphy r 154 Mahaley av
" Helen tch Wiley Sch r 528 s Fulton
" *Jas (Alva) 6 emp So Ry h 406 Concord
" Margaret (wid W T R) (o) h 229 Maupin av
" Martha J h w 12th
" *Mary maid J W Freeman r 107 Five Row ESpen
" Mary (Mrs Chas) tchr Jno S Henderson Sch r 1106 s Fulton
" Raymond (Olive) 1 prof eng Catawba Col h 2 Faculty Apts
" *Rose maid A L Swicegood r 2 Five Row ESpen
" Sadie r 229 Maupin av
" Theo (Pat) 2 r 229 Maupin av
" Travis (Alice) (o) welder So Ry h 129 D
" Virginia tchr Sbury Business College r 229 Maupin av
" Wm L (Gladys D) opr W U Tel Co h 154 Mahaley av
*Jerusalem Bapt Church Chas Haley pastor 543 Long ESpen
*Jeter Daisy cook r 707 w Cemetery
" J David (Mary) mfr Indoor Baseball games r 313 e Fisher
" *Lizzie maid P V Phillips r 619 Lincolnton rd
" Mary (Mrs J D) (o) emp Star Ldry r 313 e Fisher
" *Paul r 310 e Horah
" *Russell lab r 707 w Cemetery
" *Wm (Delia) 2 h 310 e Horah
*Jiles Arthur M (Thelma) 1 delmn Holshouser Jewelry Store r 700 Bernhardt row
" *Thelma (Mrs Arthur) cook YWCA r 700 Bernhardt row
*Jinks Addis (Ethel) prsr Bob Cooper Dry Clnrs r 6 Long ESpen
JOBE W S vp Caro Tractor & Equipment Co res Greensboro N C
John Frank B Sch Nona DeBerry prin 320 n Ellis
*Johnson Ada lndrs h 719 e Monroe
" *Adelaide (wid Edwd) r 70 Long ESpen
" Alice inspr Cartex Mills r 1008 n Main
" *Andy (Lizzie) 1 h 608 n Church
" *Annie h 710 s Craige
" Annie (wid D E) 1 h 106 w 12th
" *Arch B (Mattie) 3 lab White Pkg Co h 107 Boston al
" Austin (Sadie) emp So Ry h 414 e Monroe
" *Belton J (Dinkins & Johnson) res High Point N C
" *Bessie r 801 w Cemetery
" *Caleb W (Esther) (o) h 1218 w Monroe
" *Carl (Ellen) 4 h 809 s Clay
" *Caroline (wid Jno) r 809 s Clay
" *Catherine dom r 726 e Fisher
" *Chas por So Ry r 1218 w Monroe
" Chas A (Reese J) 2 brick mason h 523 s Main
" *Chas W (Florence) (o) h 74 Long ESpen
" *Clarence (Lula) lab So Ry h 42 Cedar ESpen
" Clinton J (Floy) 2 brick mason h 308 s Fulton
" *Copel r 809 s Clay
" *Cora L dom Carl Carson r 809 s Clay
" *Cornelia r 424 e Monroe
" *David A (Fidelia) tex wkr Sbury Cotton Mills r 614 e Horah
" *David A Jr student r 614 e Horah
" Edwd student r 1127 w Horah
" *Emily student r Goler Hall
" *Evelina dom R M Page r 25 Long ESpen
" F A engr So Ry r 109 6th Spen
" Grady H (Susie B) fnshr Taylor Mattress Co r 203 w Kerr
" *Hattie maid R L Mauney r 731 e Monroe
" Helen r 308 s Fulton
" Helen (wid F) h 136 Concord
" *Henry W (Lonnie) 1 (o) lab So Ry h 409 e Monroe
" *Jas r 424 e Monroe
" Jane (wid J W) r 504 Park av
"*Janie cook r Dixonville
" *Jesse delmn Innes St Drug Co Inc r s Shaver
" Jno (Lizzie) 10 h 24 Five Row ESpen
" *Joe lab So Pub Util Co r 60 Long ESpen
" *Jos r 726 e Fisher
" Josephine (wid M E) (o) h 200 n Yadkin av Spen
" *Julius P pastor Church St Presbyn Ch h 714 w Monroe
" *Kathleen maid J W Powers r 726 s Church
" L C slsmn Stanback Co res Roanoke Va
" *Lillie r 309 s Vanderford
" *Lillie maid M E Reeves r 70 Long ESpen
" *Lizzie (Mrs Andrew) maid Edwd Whitehead r 608 n Church
" *Lonnie (Mrs H W) (Madam Johnson's Beauty Parlor r 409 s Monroe
" *Lot r 107 Boston al
" *Lucius (Janie) 2 (o) blksmth hlpr So Ry Shops h 801 w Cemetery
" Mabel (Mrs T E) tchr Catawba Col r 628 n Main
" *Manie r 107 Boston al
" Mary r 523 s Main
" *Mary student r 614 e Horah
" *Mary lndrs r 726 e Fisher
" *Mary (wid C) h 424 e Monroe
" R K (Margaret B) patrolmn city r 311 Mahaley av
" *Rosa tchr Monroe St Sch r 610 w Monroe

JOHNSON
" Roy E (Maude) 4 asst mgr Moskin Cred Clo Co h 206 w Elm
" Russell D (Ella) 1 mech So Ry h 500 4th Spen
" T Edgar (Mabel) h 628 n Main
" Taylor C 2 engr So Ry h 806 s Ellis
" Thos J (Pearle) 2 (o) h Andrew ESpen
" *Walter (Annie J) (o) sta porter So Ry h 1217 w Monroe
" Will hlpr So Ry h 46 Long ESpen
" Wm hlpr So Ry h 204 Pinkney
" *Willie maid E F Kluttz r 726 e Fisher
" Zola r 523 s Main
Johnston Chas J drftsmn Graf-Davis-Collett Co r 600 Park av
" Mabel (Mrs T E) instr in elem educn Catawba Col r n Main
" Martha 316 s Fulton
" Mazie slipper plnt Character Prod Co
" Polly tchr Henderson Sch r 316 s Fulton
" R M (Ruby B) baggagemn So Ry r Yadkin Hotel
" Robt K (Margaret B) 2 (o) police h 311 Mahaley av
" Ruby B (Mrs R M) opr So Bell Tel & Tel Co r Yadkin Hotel
" Thos Jr engr N C st hwy and pub wks commn r w Thomas
" Thos P (Jennie) (o) h 111 w Kerr
*Jolley Caldwell caddy Country Club r 1129 w Bank
" *Mervin caddy Country Club r 1129 w Bank
*Jolly Clarence (Cordelia) 2 mach hlpr So Ry h 421 s Shaver
" *Inita student r 916 w Horah
JONES A SIDNEY (Kemp C) (o) (Sbury Laundry) pres Rowan Gen Hosp h Milford Hills—tel 180
Jones A Sidney Jr dist mgr Sbury Ldry r Milford Hills
" *Adeline (Mrs Julius) tchr Monroe St Elem Sch r 828 w Horah
" Alfred H (Daisy) 2 (o) (Jones Repair Shop) h 718 Lincolnton rd
" *Alice (Mrs Jno) maid Rowan Gen Hosp r 1207 w Horah
" Alma r 425 s Jackson
" Annice (wid J A) nurse h 814 s Jackson
" Augustus B (Alice) 1 weaver Sbury Cotton Mill h 425 s Jackson
" Benj R (Mary R) 1 (o) pntr So Ry h 710 Lincolnton rd
" *Bessie student r 70 Cedar ESpen
" Beverly tex wkr Sbury Mills r 114 e Crawford
" *Blakely lab E H Marsh r ESpen
" Bruce P (Rowena) 2 (o) (Jones Trans Co) h 1030 s Fulton
" C David (Roxie) pntr h 1017 s Church
" C I & Co (C I Jones) cotton brokers Victor bldg
" Carlton student r Milford Hills
" Cecil asst instr Country Club of Sbury r RD 3
" Chas r 425 s Jackson
" Chas I (Mary) 1 (o) (C I Jones & Co) h 205 w Thomas
" Chas I Jr r 205 w Thomas
" Clarence r 710 Lincolnton rd
" Clotilda student r Milford Hills
" *David (Josephine) 5 lab h 218 e Fisher
" Dorothy student r 205 w Thomas
" Edith r 710 Lincolnton rd
" Edwd T (Dora) 2 (o) branch hse mgr Armour & Co h 710 s Ellis
" *Elizabeth student r 120 w Horah
" *Elijah student r 1219 w Marsh
" Emma (wid J B) 2 h 827 n Main
" *Estelle maid E C Sweeney r 609 Craige
" Eulalia (wid Robt) 2 nurse maid 1005 n Long h Ry av ESpen
" *Florence r 148 Graham
" Frank student Spen Jwlry r 412 Yadkin av Spen
" G Lee (Ollie)1 1 emp So Ry 1006 Railroad av ESpen
" G Robt (Nannie) 1 lab So Ry h 1010 Railroad av ESpen
" *Genevieve student r 8 Isenhour ESpen
* Geo F (Annie) 1 (o) sec-treas Jones Ice & Fuel Co h 1712 s Main
" Geo F Jr student r 1712s Main
" Geo W blrmkr So Ry h 710 s Ellis
" Georgie h 47 Cedar ESpen
" *Getty lab Goodman Lbr Co r Fairview Hts
" Gurly L (Ollie) 1 lab So Ry r n Long ESpen
" H E (Mrs) emp Character Prod Co
" H Spencer (Roxie) 3 tex wkr Sbury Mill h 225 n Clay
" Harold granite ctr Harris Granite Quarries Co res Faith N C
" Harold caddy Country Club of Sbury r RD 3
" Helen M bkpr Jones Ice & Fuel Co r 1712 s Main
" Henry student r 827 n Main
" *Henry dellmn Sbury Egg & Pltry Co r w Thomas
" Herbert test bdmn S Bell Tel & Tel Co r 309 w Council
" Ice & Fuel Co Inc W A Brown pres D A Brown vp G F Jones sec-treas whol and retail ice and fuel s Main ext
" *Ida maid L J Hines r Spen
" J Kempton r 205 w Thomas
" J R clk So Ry r 305 Iredell av Spen
" *Jas (Jennie) delmn Innes St Drug Co Inc h 1209 w Bank
JONES JAS A (Florence E) 2 dist mgr Home Security Life Ins Co h 410 Hellig av
" Jas C (Sallie) r 522 w Council
" Jas R (Mildred) 2 (o) prin Boyden HS h 522 w Council
" *Jennie r 1209 w Bank
" Jimmie clk Toms Drug Store r 814 s Jackson
" *Jno orderly Rowan Hosp r 324 n Fulton
" *Jno (Alice) 1 (o) orderly Rowan Gen Hosp h 1207 w Horah
" *Jno W student r Dodge Hall

JONES
" Jos J (Minnie) barber Palace Barber Shop h RD 5
" *Judson L (Marie) lab so Ry h 310 e Kerr
" *Julius waiter So Ry Cafe r w Horah
" *Kelly lndrs Rowan Gen Hosp h 315 n Lee
" *Lee C 3 dentist 114 n Lee h do
" *Leroy r 70 Cedar ESpen
" Lois cash Casualty Life Ins Co r 220 n Jackson
" Lona sten FERA r 718 Lincolnton rd
" *Louise maid T C Abernethy r do
" *Louise dom C E James r 70 Cedar ESpen
" *Lucille student r Goler Hall
" *Lucille (Mrs Wm) dom Hartsell's r 626 s Clay
" M Elizabeth (wid W F) (o) h 1803 s Main
" *Maggie r 310 e Horah
" *Maggie maid J W Kesler r 37 Railroad
" *Maggie (wid G W) lndrs h 70 Cedar ESpen
" Maggie (wid R B) h 106 w 12th
" Mary opr The Orchid Beauty Parlor res Dukeville N C
" *Mary dom r 921 Taylor
" *Mary Bell student r Goler Hall
" Mary E toll opr So Bell Tel & Tel Co r 710 s Ellis
" *Mary E lndrs h 223 Concord
" Mary W bkpr Sbury Ldy r Milford Hills
" Nancy case wkr Transient Bur r Milford Hills
" *Nannie student r 8 Isenhour ESpen
" *Nebraska V (Ida) 4 pastor Providence Circuit h 204 Shaver ESpen
" Nellie slswn McLellan's r 710 Lincolnton rd
" Nellie G student r 827 n Main
" Norah mgr book rm Catawba Col r do
" Peyton M (Pearl W) condr So Ry r RD 1
" Pride G (Maude) 2 engr S oRy h 1108 s Fulton
" *Purnell delmn Sbury Egg & Pltry Co r w Thomas
" Repair Shop (A H Jones) Lincolnton rd
" Reuben (Selina) shoe shiner Sanitary Barber Shop r 512 n Lee
" Rowan student r Ry av ESpen
" Roxie (Mrs C D) smstrs Taylor Mattress Co r 1017 s Church
" *Sallie lndrs Rowan Gen Hosp r 419 n Church
" Saml r 311 e Kerr
" Sanford P (Ida) 2 tex wkr Sbury Mills h 114 e Crawford
" *W Vernon tchr Price HS r 912 w Monroe
" Walter clnr Star Lndry r 425 s Jackson
" *Walter (Bosie) 5 lab 1219 w Marsh
" *Wm (Eunice) 1 lab So Ry h 56 Long ESpen
" *Wm (Lucille) h 626 s Clay
" *Wm V tchr Price HS r 912 w Monroe
" *Willie F (Vivian) 1 h 223 Concord
Jordan Grace r 217 Mocksville av
" *Homer (Sadie) jan 1st Bapt Ch h 426 s Boundary
" J Frank (Alma) 2 (o) plmbr Weant Htg & & Plmbg Contr r Lincolnton rd
" Jack (Verona) 1 (o) elec contr h 1037 s Fulton
" Jack Jr student r 1037 s Fulton
" Jas R (Nannie) crew mgr city h 123 e Henderson
" Jno B (Pattie condr So Ry h 230 n Jackson
" Jno E (Gertrude) (o) clk So Ry h 901 s Jackson
" Jos R (Marie) emp st dept city r 123 e Henderson
" Justin B (Eva M) 1 r 411 Henderson ESpen
" Luther (Lucille) 1 clk So Ry r 123 e Henderson
" *Mildred tchr Price HS r 912 w Monroe
" *Prather (Estelle) 5 r 407 e Horah
" R Clarence (Emma) 2 mtrmn So Pub Util h 1512 Sbury av Spen
" Sanford r 1037 s Fulton
" Stanford B (o) h 411 Henderson ESpen
" Thos L (Lela) tinner Weant Htg & Plmbg Contr r RD
" Ulysses S carp h 217 Mocksville av
" *Wm student r Dodge Hall
Jordon Robt (Emma L) st car condr So Pub Util Co r 1512 Sbury av Spencer
Josey Franey r Rowan Co Home
" Herman O (Blanche) 5 tex wkr Cannon Mills h 60 Park av
" Joanna C (wid Robt) 1 smtrs h 1601 n Lee
" Mary r Rowan Co Home
" Virginia (wid C H) 1 r 71 Cottage
*Joyce Paul (Willie M) 2 r Grace
Juboor Phillip G (Marie) 2 (o) (Sbury Fruit Co) h 620 n Fulton
Julian Ada (wid Wm) 1 (o) h 31 Sbury av Spen
" Albert L (Elizabeth) 3 clk Nick Brown h 804 5th Spen
" Bertha (wid B A) 2 h 800 5th Spen
" Carl S (Annie) 1 brkmn So Ry r 127 Mitchell av
" Cecil C (Maggie) 1 (o) Caro Rubber Hose Co h RD 3
" Chas R sec & Treas Rowan Fire Ins Co r RD 3
" Chas S (Beulah) 1 h 1021 s Fulton
" David W (Lucille) 2 (o) justice of peace h 114 w Horah
" Dorothy toll opr So Bell Tel & Tel Co r 800 5th Spen
" Ernest (Hazel) 1 mess Postal Tel Cable Co r 114 e Cemetery
" Eugene r 503 s Lee
" Everett F (Lula) 4 tex wkr Rowan Mills h 517 Lafayette
" Flossie M (wid W J) 1 h 402 Vance av
" Glenna E (Mrs J L) mgr Julian Sandwich Shop r 1 Pilot bldg
" Helen sten Cannon Mills Co r 114 w Horah
" Henry (Dorothy) 2 lab So Ry h 1 Hackett Spen
" Hugh C (Dorothy) 1 mgr Meadow Pk Barbecue r 417 s Lee
" Jas L (Glenna E) (Julian Sandwich Shop) h 1 Pilot bldg
" Laura S (wid W H) (o) h 625 e Innes
" Lon H (Elizabeth (o) electrn So Ry h 129 Mitchell av

JULIAN
" Lon H Jr hlpr Foil Mtr Co r 129 Mitchell av
" Mildred student r 800 5th Spen
" Owen r 503 s Lee
" Rebecca tchr Dukesville Sch r 500 e Innes
" Robt student r 129 Mitchell av
" Robt L (Lottie) (o) mach So Ry h 500 e Innes
" Robt L Jr (Naomi) 3 pipe ftr city r 500 e Innes
" Rose (o) h 127 Mitchell av
" Sandwich Shop (J L Julian) lunches news stand 101½ s Main
" Truesdell frt formn Sbury Trans Co r 127 Mitchell av
" Wilbur clk Nick Brown r 800 5th Spen
" Wilmer B (Lena) 1 emp White Pkg Co h 624 e Fisher
" Wm tex wkr Kannapolis Mills r 31 Sbury av Spen
" Wm M (Alice) (o) h 615 e Fisher
" Zura 1 r 228 s Caldwell
Junior A U A M H A Safrit councilor A A McCormick finan sec G W Bost recording sec meets in Washington bldg each Friday at 7:30
" A O U M No 18 J W Rideoutte councilor W T Burk recording sec U Ray Miller financial sec meets in Wright bldg each Tuesday at 7:30 P M
" A O U M No 126 J Hopkins councilor L A Kluttz recording sec H L Harrell treas meets in Wright bldg each Thursday at 7:30 P M
" A O U M Spencer Lodge W E Hippert sec —meets ts Junior Hall Spen
JUSTICE JAS D (Doris) surv Rowan Co civ engr r 131 w Lafayette (See Page 50)
Kale Andrew P blrmkr So Ry h RD 3
" L Gaither (Estelle) (o) blrmkr So Ry h 108 2nd Spen
" R G slsmn Eli Lilly Co r 125 w Thomas
Kapp Henry slsmn Sbury Orange-Crush Btlg Co res Lexington N C
Karriker Myrtle tchr R G Kizer Sch r RD 2 s Main ext RMV
" Roy (Katie) firemn So Ry r 217 w 11th
Kates Decie r 505 Iredell av Spen
Kearns A (Sarah) 3 tex wkr Cannon Mills h 44 Park av
" Hugh (Pauline) 2 emp Woodleaf Rock Quarry r 521 e Cemetery
*Keaton Jno R student r 916 w Horah
*Kee Jessie L presser Nat Dyeing & Clng Wks r 705 w Thomas
" *Lewis cook YMCA Cafeteria r ESpen
" *Lubertha dom r 705 w Thomas
Keel Chas N slsmn Stanback Co res Atlanta Ga
" W L (W L Keel's Place) r 1408 s Fulton
Keever Beverly slsmn Family Shoe Store Inc r 818 s Main
" Danl P (Mary C) (o) h 308 n Sbury av Spen
Keith Edgar clnr Am Dry Clnrs r 603 w Liberty
" *Isaac caddy Country Club
" Jas C (Francis) 3 tex wrk Sbury Mills h Rhyne
" Lucius L (Iva) (o) Am Dry Clnrs) h 603 w Liberty
" Myrtle enumerator Baldwin Directory Co res Asheville N C
" Pratt H (Ethel) 4 emp Caro Hose Co h 110 Chestnut
" Reuben 1 lab Sbury Cotton Mills h 800 s Jackson
" Roy (Ethel) 3 lab Caro Rubber Co h 909 s Jackson
*Kelley Arthur G (Pettie) 1 (o) lab So Ry h 700 Royal ESpen
" *Arthur G Jr r 700 Royal ESpen
" *Clyde r 807 s Clay
" *Ethel h 807 s Clay
" *Eula r 807 s Clay
" Foster clk Brandt's Store r 602 Caro av Spen
" *Jas lab Rouzer Mtr Pts Inc
" Jno A clk C A Robertson Whol Gro Co h 427 w Innes
" *Lewis 6 brkmn So Ry r 315 Correll ESpen
" *Mabel student r 315 Correll ESpen
" *Margerine student r 700 Royal ESpen
" *Myrtle maid H C Lentz r 424 Concord
" *Nellie student r 315 Correll ESpen
" *Robt emp Goodman Lmbr Co r 807 s Clay
" *Ruth student r 700 Royal ESpen
" *Saml student r 315 Correll ESpen
" *Sebron L r 610 e Monroe
" Walter L (Ellen) (o) condr So Ry h 412 Iredell av Spen
Kelly Ada r 719 e Monroe
" *Burk (Mary) dr city h 331 e Horah
" *Cornelia wid L) h 424 Concord
" *Early washboy Mc Canless Mtr Co r e Council
" Elva r 427 w Innes
" Fannie W (wid D A) (Dona-Ana Shoppe) r 423 e Innes
" *Grace dom W C Williams r 427 Concord rd
" *Jesse A (Alice) lab So Ry Shop h 625 w Kerr
" Jno A (o) bkpr Robertson Gro Co h 427 w Innes
" *Jno P orderly Rowan Gen Hosp r 707 w Cemetery
" *Marie 1 cook r 707 w Cemetery
" Mary r 427 w Innes
" *Savannah K (Elnora) (o) mach hlpr So Ry h 707 w Cemetery
Kelsey Barber Shop (H A Morant) 225 e Fisher
" Building (W F Kelsey) 225 e Fisher
" *LeRoy student r 820 w Horah
" *Lula (Mrs W F) agt Bankers' Fire Ins Co asst Kelsey Funeral Home r 820 w Horah
" *Portia tchr r 820 w Horah
" *Renard student r 820 w Horah
***KELSEY WM F (Lula) 3 (o) (Noble & Kelsey) agt Bankers' Fire Ins Co h 820 w Horah—tel 721**
" *Wm F Jr (Mabel) tchr Marksville Sch r 820 w Horah

KELSEY & KELSEY (W F and Lula S Kelsey fire insurance 225 e Fisher—tel 1161
*Kendley Robt lab r 109 e Liberty
Kendrick Ernest h 327 Mitchell av
" Everett M (Sadie) 4 bkpr Caro Mills h 609 2nd Spen
" Lula E lab tech Stanback Co r 327 Mitchell av
Keneklides Geo C (Lena) (Arcade Cafe) h 214 s Lee
Kenerly Benj M clk Am Oil Co r 137 Circle dr
" Edwd tex wkr Sbury Cotton Mill r 140 Parris
" Evelyn student r 137 Circle dr
" Gilmer tex wkr Sbury Cotton Mill r 140 Parris
" Helen (Mrs Herman) tchr Kindergarden Sch r 137 Circle dr
" Hendrix tex wkr Sbury Cotton Mill r 140 Parris
" Herman (Helen) (Kenerly-Parker Co) r 137 Circle dr
" Jas H frt car repr h 109 2nd Spen
" Jno E (Ivy) tex wkr Sbury Cotton Mill h 140 Parris
" -Parker Co (Chas Parker) men's furnishings 113 s Main
" Robt L (Mae) (o) carmn So Ry h 1809 n Long ESpen
" T Gray 2 slsmn Foil Mtr Co h 137 Circle dr
*Kenlaw Willie (Josephine) cook Sanitary Cafe h Dixonville
Kennedy Jas F blrmkr So Ry h Spen
" Robt shoe shiner Ford Barber Shop r 915 w Bank
" *Saml M (Ethel) (o) firemn S Ry h 816 So ESpen
" *Saml M Jr student r 816 So ESpen
" Thos r Empire Hotel
" Wm steward N C State Prison Camp res Cleveland N C
" *Wm (Viola) 1 lab So Ry h 38 Long ESpen
" Wm C r 140 n Richard
" Wm D (Edith) 1 (Kennedy & Haddle) h 214 w Liberty
" & Haddle (W D Kennedy & A P Haddle) furn reprs 300 s Lee
Kennerly Clarence E hose bldr Caro Rubber Co res Granite Quarry N C
" Ellen (wid S N) r 820 s Jackson
" Geo r 820 s Jackson
" Howard delmn H D Albright Gro r RD 1
Kenny C D Coffee & Tea Co B G McMillan mgr 106 n Main
" *Jas jan h 706 Bernhardt row
*Kent Desbie E tchr Landis N C h 610 w Monroe
Kepley Alma tex wkr Cartex Mills r 1126 n Main
" Alvis hose bldr Caro Rubber Hose Co h RD
" Carlton mess So Ry r 115 11th Spen
" Dewey L (Bertie) 1 clk Kepley J M Serv Sta h Herington Hts
" Evelyn r 313 Green
" Haden O (Myrtle) dr Star Ldry r 115 n Boundary
" Hamp K (Laura) (o) h 313 Green
" Henry B (Ethel S) store rm hlpr So Pub Util Co r cor Haden & Shaver e Spen
" Herman r 313 Green
" Inez tex wkr Cannon Mills r 121 n Long
" Ivey L (Minnie) h 1217 n Railroad
" J M Serv Sta (J M Kepley) s Sbury av Spen
" Jake M (Mittie) (o) (J M Kepley Serv Sta) (United Battery Serv) h 612 Park av
" Jno W (Elizabeth) 5 (Railroad Men's Home Cafe) h 400 Grove
" Jno W (Jane) (o) blrmkr So Ry h 115 11th Spen
" Martha J (wid Lawson) r 400 Grove
" Mattie E (wid L N) (o) r 1123 s Main
" Thos O (Helen) 2 (o) h 717 Maupin av
" Vanhoye (Inez) 1 r 121 n Long
" Walter hose bldr Caro Rubber Hose Co r RD
" Walter R (Mazie) 4 wtchmn Goodman Lbr Co h 1123 s Main
Kepley's Cafe (J W Kepley) 510 Sbury av Spen
Kerhoulis Geo (Catherine) (New York Fruit Store) r Military av
*Kern Brutus (Ella) 1 h 527 s Railroad
" Jno A (Margaret) 1 (o) mach So Ry h 230 Mitchell av
" Margaret student r 230 Mitchell av
" Metta (wid Thos) r 402 n Main
" *Wm delmn Deluxe Sandwich Shoppe
Kerns Chas hlpr So Ry h RD 4
" Jno A mach So Ry h 230 Mitchell av
" Lucy E tchr Spen SH r Spen av Spen
" *Novella dom Dr Peeler r 225 s Lloyd
" *Pink (Lila) brkmn So Ry h 14 Vanderford
*Kerr (Myra) 1 emp Sbury Ice Co h 116 Concord
" *Fannie emp Empire Coffee Shop h 325 Concord
" Geo W hlpr So Ry h Division av ESpen
KERR GILLESPIE W (Gladys) vp Rowan Ptg Co h 1016 Ridge av—tel 1385-R
" Girlie h 511 e Horah
" Gladys (Mrs G W) clk Sbury Florist Supply r 1016 Lincolnton rd
" Gilbreth L (Elenora) pastor Associate Reformed Presbyn Ch h 1322 s Fulton
" *Ida r 511 e Horah
" Jno W mgr Pender's Gro r Yadkin Hotel
" *Leroy (Maude) 5 lab Bradshaw Construction Co r 325 Concord
" Mary student r 1322 s Fulton
" Rebecca M tchr r 1322 s Fulton
" Russell M student r 1322 s Fulton
" Viola Rufty slswn Efird's Dept Store r 503 e Henderson
Kerrick Wm N hlpr So Ry h ESpen
Kesler A Marvin (Margie) 1 clk C D Kenny Co h 310 s Clay
" Ada B (wid J W) (o) h 425 n Main
" Douglas L (Mae) 2 tex wkr Cartex Mills h 1429 n Lee
" *Essie r Rowan Co Home
" G E (Fannie) (o) h Miller Ferry rd ESpen
" Hayden student r 919 Caldwell
" Inez tchr r 429 Park av

KESLER
" J W (Ida May) sgt police ct city h 801 e Innes
" Jas student r 5 Rhyne
" Jas A (Hattie C) 1 (o) interior decorator h 5 Rhyne
" Jno C lawyer Law bldg r Miller Ferry rd ESpen
" Jno H (Ila) 4 tex wkr Sburg Mills h 114 e Crawford
" Jno W (Lula) (o) (Kesler Filling Sta) h 515 e Innes
" Jos B (Pearl) 2 (o) mgr Merit Shoe Co Inc h 205 e Miller
" Jos C (Mary (o) firemn city h 321 e Innes
" Kerr dr N C State Prison Camp r RD
" Legal slswn Oestreicher's r Spen
" Lottie E (wid D W) (o) h 417 e Council
" Lucile tex wkr Sbury Mills r 114 e Crawford
" Mae (Mrs D L) weaver Cannon Mills Co r 1429 n Lee
" Margaret r 5 Rhyne
" Marvin A (Margie) 1 tr dr C D Kenny Coffee & Tea Co res Granite Quarry N C
" Mose W (Gertrude) h 429 e Cemetery
" Myrtle r 417 e Council
" O E Jr clk So Ry YMCA r 406 Yadkin av Spen
" Odell T (Bertha) pntr r 714 e Church
" Rachel student r 114 e Crawford
" Ralph interior decorator r 5 Rhyne
" Ralph (Lily Mae) 2 meat ctr Pinion & Son Gro h 103 w Harrison
" Richd A (Meta) (o) mach So Ry h 609 3rd Spen
" Ruth r 5 Rhyne
" Ruth tchr Granite Quarry r 429 Park av
" Saml A (Josephine) 1 (o) plant formn Coca-Cola Btlg Co r 429 Park av
" T M Dept Store (T M Kesler) 119 n Main
" Thos H (Lillian A) 4 (o) firemn So Ry r Miller Ferry rd
" Thos M (Lillie) (o) (Kesler Dept Store) h 503 Park av
" Wilbur dr N C State Prison Camp r RD
" Wm B (Mattie) 1 prin ESpen HS h 1109 n Long ESpen
" Worth tex wkr Sbury Mills r 114 e Crawford
Kessler Clyde clk Sunset Inn r RD 2 s Main ext
Kester H G solr Stokes Devereux Dr Clng Co h 3rd ext Spen
" Henry J (Minnie) (o) mach So Ry h 815 3rd Spen
" Hoke R (Athlene) 3 (o) clk So Ry h 806 3rd Spen
" Jno F (Nora) 2 pntr r 111 8th Spen
KESTER M J slsmn J P Mattox Ins Agcy h 815 3rd Spen
" Malva emp Character Prod Co
" Marvin mgr Main St Grocerteria h 815 3rd Spen
" Mary (wid C A) (o) h 111 8th Spen
" Solomon F hlpr So Ry h RD 4
Kestler Agner (wid C A) r 413 e Innes
" Arthur E (Viola) h 306 Caro av Spen
" Daisy emp Belk-Harry Co r 323 e Fisher
" Ernest T slsmn Nat Dyeing & Clng Wks r 323 e Fisher
" Geo W (Sarah) emp So Ry h 323 e Fisher
" Jno r 306 Caro av Spen
" Ollie clk So Ry YMCA r 402 n Yadkin av Spen
" Otto (Mary) 1 r 323 e Fisher
" Ralph (Lillie M) 2 clk Pinion Gro Co h 103 Harrison
Ketchie Carrie (wid H T) (o) slsmn Calif Perfume Co h 1216 Railroad av ESpen
" Claude clk Kepley's Cafe r RD 4
" Clifford r 607 5th Spen
" Delmer H (Lillian) 1 (o) barber Ketchie's Barber Shop h 425 Holmes av
" Edwd L (Henrietta) engr So Ry h 412 Rowan av Spen
" Ernest (Lorene) 2 h 709 e Innes
" Harvey R (Jessie) 2 carmn So Ry h 522 Spen av Spen
" Helen (wid W M) 1 h 507 n Railroad
" J Meredith (Ruth) (o) phys 300-301 Wallace bldg h 429 Wiley av
" Jas C (Bessie F) 1 (o) (Ketchie's Barber Shop) h 130 Wiley av
" Lee car inspr & repr h RD 4
" Lewis M (Eva) (o) formn So Ry h 607 5th Spen
" Lillian (Mrs D H) nurse r 425 Holmes av
" Marvin r 607 5th Spen
" Oliver r 607 5th Spen
" Oscar (Ruth) mach So Ry r 701 4th Spen
" Ray student r 607 5th Spen
" Ruth (Mrs J M) asst E B Clement r 429 Wiley av
" Walter M Jr r 507 n Railroad
Ketchie's Barber Shap (J C Ketchie) 109 s Main
Ketner Allene (wid G R) 3 (o) h 123 e Monroe
" Chas (Mary) 6 meat ctr Nick Brokn Gro h 514 e Council
" Geo E (Zera) 1 (o) h 1509 w Innes ext
" Jas T (Frances) 2 (o) rev agt Federal bldg h 328 Maupin av
" Luther J (Mary C) (o) h 328 s Long
" Ray pres Lions Club r 401 Mitchell av
" Shirley M (Mamie M) 2 tex wkr Cannon Mills Co r 328 s Long
Kidd Bessie E sten HOLC r 119 s Caldwell
" Irvin A (Pearl) (o) pipe ftr So Ry h 119 s Caldwell
" *Kifcart (wid Berry) r 1222 w Horah
Killan Jno A (Elouise) r 116 n Sbury av Spen
Kille Charlotte bkpr Baldwin Directory Co res Asheville N C
*Kilpatrick Janie r 15 Surratt rd Spen
" Mae nurse Lowery Hosp r do
" *Nancy cook L Julian r 15 Surratt rd Spen
" *Wm W h 13 Price
Kimball Eugene L 6 barber Midway Barber Shop h 614 s Ellis
" Evelyn (Mrs Roy) cash Victory Theatre r 129 w Thomas
" Geo r 94 Chestnut RMV

KIMBALL
" Gladys student r 614 s Ellis
r 129 w Thomas
" Harlan (Evelyn) (Money-Saver Fruit Store) r 129 w Thomas
" Henry (Katie) 1 polisher Harris Granite Co h 129 w Thomas
" J W usher Capitol Theatre r e Innes
" Jno T student r 129 w Thomas
" Melvin (Noveloa) baker Sbury Bakery r 129 w Thomas
" Rachel student r 129 w Thomas
" Wm W (Ida) h 94 Chestnut RMV
" & Ervin Produce (H L Kimball & E D Ervin) 116 n Main
Kimble Bessie 4 h 300 e Innes
" Beulah smstrs r 300 e Innes
" Dorothy student r 218 Haden ESpen
" Everett r 218 Haden ESpen
" M Luther (Fannie) 5 h 218 Haden ESpen
" Robt r 218 Haden ESpen
Kimel Doris tchr Spen HS r 4th Spen
Kimbrough Con L (Zola) 4 battery serv mn Haden Tire Serv h 525 w Liberty
Kimery Nellie (Mrs S W) winder Rowan Cotton Mills r 24 Cottage
" Spurgeon W (Nellie) emp Rowan Cotton Mills h 24 Cottage
Kimmer Edwd (Nellie) framer Rowan Cotton Mills r 72 Cottage
" Ernest r RD 3
" Fred T (Willie) 5 spnr Kesler Cotton Mills h RD 3
" Hazel emp Rowan Cotton Mills r RD 3
" Margaret emp Rowan Cotton Mills r RD 3
" Nellie (Mrs Edwd) winder Rowan Cotton Mills r 72 Cottage
Kimrey French (Myrtle) 2 prod mgr Pet Dairy Prod Co h 824 n Jackson
*Kinard Catherine 2 r 503 s Railroad
Kincaid A Leo 2 (o) fruit slsmn h 512 e Fisher
" Alma tex wkr Cannon Mills r 813 Park av
" Andrew G tex wrk Cannon Mills r 15 Park av
" Anna r 33 Park av
" Chalmer L (Margaret) electrn T M Casey Elec Co r 210 e Bank
" Clara (wid Andrew) r 512 e Fisher
" *Clarence lab Cannon Cotton Mills r 223 s West
" David T (Bena) 5 tex wkr Cannon Mills h 15 Park av
" Douglas student r 813 Park av
" Elizabeth (wid R A) r 33 Park av
" Floyd A (Nona T) 2 h 214 e Horah
" Geneva tex wkr Cannon Mills r 813 Park av
" Herman (Ruth) 1 delmn F G Lentz Gro h 113 s Shaver
" *Jno porter S H Kress & Co r 223 s West
" Mary (Mrs Walter) tex wkr Cannon Mills r 33 Park av
" Mary (wid G C) r 321 n Boundary
" Mary A sten Efird's Dept Store r 423 e Innes
" Myrtle slswn S H Kress & Co r 213 s Lee
" Myrtle A r 210 e Bank
" Robt A r 210 e Bank
" Roy A (Veda) 3 tex wkr Cartex Mills h 1410 n Richard
" *Savannah (wid Geo) h 223 s West
" *Orrow r 223 s West
" Thos H (Eula) h 210 e Bank
" Thos S (Elizabeth) 1 tex wkr Cannon Mills h 813 Park av
" W Troy (Duette) (Pooles Cigar Store) h 117 w Henderson
" Walter mess Postal Tel Cable Co r 512 e Fisher
" Walter (Mary) 1 tex wkr Cannon Mills h 33 Park av
" Wm T (Sadie) 2 h 218 n Shaver
Kindley Wm E (Meta) 1 emp Belk-Harry Dept Store h 727 s Ellis
*King Annie dom r Statesville rd
" *Clara maid J K Patterson r Monroe
" Clayborn S (Vivian) 1 tchr ESpen HS h 1409 Shaver ESpen
" *Daisy lndrs r 601 n Church
" *Jas (Mattie) 1 section hd So Ry h 15 Henderson Crossing
" Jas M (Stella) (o) mach So Ry h 300 n Yadkin av Spen
" Roland M (Mae) 3 (o) mech Sbury Mtr Co h 513 w Henderson
" *Walker (Zora) lab h 710 Bernhardt row
" Wm E (King's Barbecue J) (King's Serv Sta) r 300 n Yadkin av Spen
King's Barbecue Place (W E King) Sbury av Spen
" Serv Sta (W E King) Sbury av Spen
*Kinlaw Wm (Josephine) emp Sanitary Cafe h 216 Concord
Kinney G R Shoe Store J D Wagoner mgr 218 s Main
Kirby J H (Annie) 2 lawyer r 901 n Main
Kirchin Arnold C dr Raleigh Granite Co r 815 n Main
" Jno student r 815 n Main
" Jos L (Mary)formn Raleigh Granite Co h 815 n Main
" Ragland compresser Raleigh Granite Co r 815 n Main
" Wm student r 815 n Main
Kirk Arnold B C (Virley) 4 (o) (Kirk's Taxi Co) h Statesville rd
" Arnold Jr dr Kirk Taxi Co r Statesville rd
" Bessie fl lady Character Prod Co
" C C Gro (C C Kirk) 43 Long ESpen
" Chas F (Beatrice) 4 (o) brkmn So Ry h 716 Circle dr
" Cleophus Y clk C C Kirk Gro r 205 Long ESpen
" Cullion C (Ollie) 1 (o) (C C Kirk Gro) h 205 Long ESpen
" Edwd L (Cornelia) 1 pastor Park av Meth Ch h 504 Park av
KIRK FRANK (Suzanne) 2 (o) dentist 200-01 Wallace bldg—tel 1465 h 400 Mitchell av —tel 316
" Hattie L sten r 205 Long ESpen
" *Jack (Lindy) 1 h 109 Concord
" Jake clk Seleeby's Candy Kitchen
" Jas (Nell) r 846 s Main
" Jas M (Bessie) (o) h 612 w Innes

KIRK
" Jno R 3 (o) blrmkr So Ry Shops h 846 Main
" Josephine weaver Sbury Cotton Mills r 846 s Main
" Julius R (Ida C) slsmn Caro Dry Gds Co Inc r 216 s Boundary
" Margaret P slswn Belk-Harry Co r 612 w Innes
" Mary slswn Oestreicher's r 306 w Innes
" Mildred student r Statesville rd
" Naomi 2 r 846 s Main
" Phillip J student r 205 Long ESpen
" Raymond dr Kirk Taxi Co r Statesville rd
Kirk's Taxi Service (A B C Kirk) n Railroad
*Kirkland Calvin (Ella) 4 hlpr So Ry h 509 w Marsh
" *Calvin Jr student r 509 w Marsh
" Eileen (Mrs G A) tchr Wiley Sch h 3 Faculty Apts
" *Ella dom r 509 w Marsh
" Gordon (Eileen) dir phys educn Catawba Col h 3 Faculty Apts
" *Grover C (Ola) (o) h 923 w Horah
" *Jas butler F B Spencer r 509 w Marsh
" *Ola (Mrs G C) dom r 922 w Horah
Kirkman C Victor (Ada) (o) supt of terminals So Ry h 114 w Thomas
" Edwin mess E S Exp Co r 114 w Thomas
" Ethel tchr r 114 w Thomas
Kirkner Arthur P (Lou) engr Sbury Ice & Fuel h 802 n Long ESpen
" Cecil (wid Albert) 2 r 410 e Innes
" Edna r 802 n Long ESpen
" Lou opr Peerless Beauty Salon r 601 w Council
Kirkpatrick Chas S (Effie A) presiding elder So Meth Ch h 611 s Main
" Clarence tm kpr Duke Pr Co r 907 e Innes
" Frances H student r 611 s Main
*Kirksey Jos W (Clara) 2 lab So Ry h 421 s Craige
Kiser Michl L (Rose) 1 (o) (Boone Rock Btlg Co) h 610 s Yadkin av Spen
" *Rosa dom h 113 Boston al
Kissiah Annie 2 h 114 w Steele
*Kitchen Clorine dom r 324 e Liberty
KIWANIS CLUB C H Wentz pres J F Link sec meets at Yadkin Hotel each Friday at 1 P M (See Page 33)
KIZZIAH CLYDE E (Dorothy Y) 1 asst mgr So Pub Util Co dir Chamber of Commerce r 613 s Fulton—tel 1850
" Dorothy (Mrs C E) tchr Innes St Sch r 613 s Fulton
KIZZIAH WM D (Rosalie) 1 (o) register of deeds Rowan Co h 209 w Bank
Kizer Jessie S (wid R G) (o) h 706 n Main
" R G Grade Sch Viola Odell prin 31 Cottage
KIZER see also KYSER
Klaiss Harold J asst to circulation mgr Sbury Evening Post r 328 s Church
*Klick Mary maid Mrs Davis r 130 w Liberty
Kline Grace Y (Mrs R M) bkpr Oestricher's r 306 w Innes
" Ray M (Grace) ofc mgr Frick Co Inc h 306 w Innes
Klumac Cotton Mills (in receivership) s Railroad at Klumac
Kluttz A Chalmer (Mildred) 3 mech So Pub Util Co h 1604 n Main
" Alice (wid W C) r 201 n Boundary
" Allen W (Jaunita) 2 hlpr Wright Funeral Home h 720 n Church
" Alta F student r 1627 n Main
" Andrue C (Mildred) car barn atndt So Pub Util Co r 1604 Main
" Anna clk So Bell Tel & Tel Co r 201 n Boundary
" Annie (wid J W) h 418 n Yadkin av Spen
" Arnold student r 1012 s Main
" Arthur B (Mary) 3 (o) mach So Ry Shops h 1020 n Jackson
" Arthur L (Roxie) 1 (o) colr Stoudemire's Furn Store h 1229 Bell
" Arthur R (Lillian) (o) clk So Ry h 509 e Innes
" Benj F (Essie) 3 plmbr Erwin Cotton Mills h 422 n Caldwell
" C W (Beulah) r 515 e Lafayette
" Carrie spnr Sbury Cotton Mills r 1229 Bell
" Cecil C (Mary V) 1 plmbr G T Kluttz r 223 Wiley av
" Chas (Marguerite) 1 r 223 Wiley av
KLUTTZ CHAS H (Daisy) (o) pres Home Ice & Fuel Co h 213 w Thomas—tel 944-W
KLUTTZ CHAS H JR mgr Home Ice & Fuel Co r 213 w Thomas
" Chas M r 313 w Thomas
" Clarence student r 329 w Bank
" Clyde student r 1229 Bell
" Daisy (wid R H) (o) h 409 Rowan av Spen
" Dewey bkpr Sbury Iron Wks & Mach Co r 1229 Bell
" E C clk So Ry r Yadkin Hotel
" Edwd F (Myrtle) 2 formn tank Shop So Ry h 1010 n Main
" Elizabeth sealer Stanback Co r 409 Rowan av Spen
" Elizabeth (wid G O) r 119 w Thomas
" Ernest L (Mary) 2 (o) frt car mn So Ry h 1013 n Richard
" Ernest L Jr r 1013 n Richard
" Erwin r 422 n Caldwell
" Florence (wid J W C) (o) r 210 s Caldwell
" Floyd clk ERA r 211 e Bank
" Frances student r 213 w Thomas
" G T Roofing Plmbg & Htng (G T Kluttz) 114 w Fisher
" Geo T (Martha) 1 (o) (Kluttz Roofing Plmbg & Htng) r 1127 s Fulton
" Gordon R (Anna) 1 (o) h 406 Mitchell
" Helen r 1028 s Church
" Henry r 523 s Ellis
" Ida M (Mrs Whitney) emp Character Prod Co r 828 s Main
" J Elizabeth lab tech Stanback Co r 409 n Rowan av
" J W tr dr Snider Bros Whol Gro r RD
" Jack doormn Victory Theatre r 313 w Thomas
" Jacob M L (Ella) 3 brkmn So Ry h 1627 n Main

KLUTTZ
" Jas H dr Sbury Ice & Fuel Co h 129 s Long
" Jas R (Jennie) (o) mach carp So Ry h 624 e Innes
" Jennie r 213 w Thomas
" Jesse L r 310 w 14th
" Jethro L doormn Victory Theatre r 313 Thomas
" Jno A (Minnie) 3 (o) condr So Ry h 923 e Innes
" Jno call boy So Ry r 418 n Yadkin av Spen
" Jno R fruit dlr h 211 e Bank
" Johnny student r 923 e Innes
" Josephine student r 213 w Thomas
" Josie C (wid Clarence) h 329 w Bank
" Keiffer A (Helen) 3 (o) carrier P O h 415 Crosby
" Kenneth r 624 e Innes
" Kennie L (Daisy) 2 electrn h 1028 s Church
" L Albert Jr r 310 w 14th
" Lewis (Roxie) (o) hlpr Sbury Cut Rate Furn Co res Granite Quarry N C
" Lewis C (Beatrice) 2 (Sbury Cut Rate Furn Co) res Granite Quarry N C
" Lonnie A (Jessie) 1 (o) case wkr Rowan Co h 310 w 14th
" Margaret r 211 e Bank
" Marjorie r 1012 s Main
" Marvin hlpr Summersett Funeral Home Inc 125 w Council r do
" Mary C (wid C A) h 523 s Ellis
" Mary Eddis r 509 e Innes
" Maurice (Blanche) 2 (o) (Ford Barber Shop) res Granite Quarry N C
" Mildred r 523 s Ellis
" Nona (Mrs A T) (o) h 729 s Jackson
" R M slubber Rowan Cotton Mill No 1
" Sadie tchr Wiley Sch h 106 s Fulton
" Sallie nurse r 609 n Fulton
" T Lawrence (Emma) 1 condr So Pub Util Co h 821 n Main
" Vaughn hlpr Pet Dairy Prod Co r 429 e Lafayette
" Virginia r 310 w 14th
" Walter L (Ila M) 1 h 109 s Shaver
" Walter W (Nannie M) (o) frt car reprmn So Ry h 1012 s Main
" Whitney W (Ida M) dr Bankett Trans Co r 828 s Main
" Wm asst embalmer Wright's Funeral Home r 313 w Thomas
" Wm (Beulah) blksmth N C State Prison Camp h RD 3
" Wm W (Mary) (o) h 318 w 14th
" Willie Lee nurse r 409 Rowan av Spen
Knebel Herman r 529 Michell av
" Lilly Rozelle mus r 529 Mitchell av
Kneeburg Chas E (Mary F) 1 (o) slsmn L T Holshouser (Spencer Jwlry Co) h 119 2nd Spen
Knight J F slsmn h 803 s Fulton
" *Jas emp Isenhour & Son r ESpen
" S Garret r 630 Wiley av
Knights of Pythias—Sbury Rowan Lodge No 699 J F Harrelson chancellor commander W A Goodman keeper of record W L Ross master of finance—meets 3rd flr Wright bldg each Monday at 7:30 P M
Knowles Alma r 1020½ s Fulton
" Chas H (Ada M) 1 mach Sbury Mach Co h 1020½ s Fulton
Knox Amanda h 603 w Horah
" *Annie dom r 800 w Marsh
" Bertha h 303 w Bank
" Betty (wid Fletcher) r 219 Mitchell av
" Clara (o) h 303 w Bank
" *Elizabeth (wid Wm) h 525 w Marsh
" *Frank r Rowan Co Home
" *Harvey (Julie) 3 tr dr So Pub Util Co r 817 w Horah
" Jack H (Virginia) 1 supt city schs h 22 Mitchell av
" Margaret C r 303 w Bank
Koon Geo (Gladys) 1 repr Dry's Shoe Shop r 1316 s Fulton
" Jno R (Annie) (o) brkmn So Ry h 90 Railroad av ESpen
" Kathleen opr Eugene Beauty Shoppe r 119 Wiley av
" Mike r 908 Railroad av ESpen
" Roxie emp Stanback & Co r 908 Railroad av ESpen
*Koontz Addie dom R L Wingan r 515 s Shaver
" Bessie h 124 n Shaver
" *Cora dom P W Whitlock r 515 Shaver
" *Essie (Mrs Jos) cook Ella B Chase r 15 s Shaver
" D Ray mach So Ry r 319 e Bank
" *Della r 515 s Shaver
" Ernest T (Vera) 2 h 316 Long ESpen
" *Floyd shinemn Wallace Bldg Barber Shop r 515 s Shaver
" Floyd (Viola) h 107 Concord
" *Geo (Lena) incinerator hlpr city r Concord rd
" Geo F (Marie E) st car condr So Pub Util Co r 622 w Franklin
" Girtha r 407 n Sbury av Spen
" *Harry student r Dodge Hall
" *Herma r 509 s Shaver
Yadkin av Spen
" Jas N (Wilma) clk So Ry h 118 14th
" Jno night wtchman Sbury Mills r 1300 n Main
" *Jos (Essie) 1 h 515 s Shaver
" Louise (wid M B) 2 (o) h 705 n Fulton
" *Robt (Mary) jan Sbury Mtr Co h Dixonville
" *Roy car washer Gulf Service Sta r 515 s Shaver
" *Viola dom r Dixonville
Koonts Louise (wid C L) r 407 n Sbury av Spen
Korl Margaret L (wid M A) r 328 s Shaver
Kreis Wm (Mary) local slsmn r 522 n Main
Kress Apts D E Jackson mgr 300-301 s Main
" Ben r 208 Johnson
" Dewey opr Sinclair Oil Co r 208 Johnson
" Lonnie M (Jessie) warper Sbury Cotton Mills h 208 Johnson
" S H & Co D E Jackson mgr 300-301 s Main
" Velma r 208 Johnson
KRESS see also CRESS

Krider Annie sten Citizens Bldg & Loan Assn r Circle dr
" Edith dir N C Sunday Sch Assn r 1320 s Fulton
KRIDER JAS H (Hallie) 1 (o) sheriff Rowan Co h 231 w Horah
" Jas H Jr r 231 w Horah
" Jno B (Maggie) 1 (o) mach So Ry h 1230 s Fulton
" Jno S student r 231 w Horah
" Kerr Julian loom fxr Cannon Mills Co r 231 w Horah
" Ruth student r 231 w Horah
" Wm hlpr So Ry h 322 Council
KRIMMINGER MYRA B (Mrs R B) ofc mgr Sbury Marble & Granite Co r 207 Heilig av
" Richd B (Myra B) stone erector Sbury Marble & Granite Co r 207 Heilig av
Kritzer T Henry (Sallie) (o) engr So Ry h 403 Caro av Spen
Kuhlman Walter Jr pressmn Rowan Prtg Co r 122 s Church
Kuykendall A Lee (Daisy) h 11 Price
Kyles Helen hskpr 1015 Scale r do
" Rufus (Lela) h 629 n Main
Lackey Cecil (Maude) 1 emp So Pub Util Co r 625 e Innes
Lagle Beulah dom G A Wyatt r do
*Lake Elijah vet hlpr r 113 e Franklin
" Estelle r 1102 s Main
" Jas F r 420 e Cemetery
" Lewis C (Stella) 4 h 85 Kirk
" Maude tex wkr Sbury Cotton Mill r 85 Kirk
" Stella (Mrs L C) tex wkr Sbury Cotton Mill r 85 Kirk
" Tilma clk h 810 s Church
" Tillman (Wilda) 1 clk T C Earnhardt Gro h 810 s Church
" Wm L (Dora) tex wkr Cannon Mills h 420 e Cemetery
Lamb Annie tchr Innes St Sch r 520 s Fulton
" Jno r 216 Johnson
" Viola (Mrs Wm) spnr Sbury Cotton Mills r 216 Johnson
" Wm (Viola) 2 h 216 Johnson
Lambert W A asst mgr Singer Sewing Mach Co r Spen
Lampert Blanche (Mrs Ervin) sten r Milford Hills
LAMPERT ERVIN E (Blanche) vp mgr Sparks-Lampert Furn Co h Milford Hills —tel 1950-J
Lancaster Daisy r 227 n Jackson
" Daisy (wid N L) h 213 w Monroe
" Nelle sten Rowan Prtg Co r 227 n Jackson
Lance Mary (wid I J) 2 r 417 s Church
" Reba (Mrs) sten So Ry r 1712 n Main
Land J Robt (Roxie) 1 (Red Pig Barbecue Stand) h RD 1
LANDIS LAUNDRY (M D Solomon) Landis N C br ofc 305-07 n Lee (See Card BD and Page 48)
*Lands Katie h 624 Mowery la
Lane Benj B prof of Eng Catawba Col r Pine Knot Apts
" Elizabeth J (wid Benj) h Pine Knot Apts
Lang Nathl J (Pet) mach So Ry h 427 n Ellis
*Langford Wm caddy Country Club
*Lanier Lena emp Star Ldry r 812 Mowery la
" *Robt (Lula) (o) lab h 812 Mowery la
Lanning Fannie r 616 n Fulton
" Lawrence student r 1 Oakwood Spen
" Perry E frt car repr So Ry h RD 4
" Philip E (Lillian) 4 h 1 Oakwood Spen
" Philip E Jr (Annie) bleacher Caro Mills r 1 Oakwood Spen
*Larry Grace lndrs h (r) 222 e Fisher
Larsen Martin J (Lula May) appr ctr Sbury Marble & Granite Co res Faith N C
*Lash Bros Cash Store (W I Lash & T H Lash) gro 123 e Council
" *Jno student r 711 w Innes
" *Josephine student r 711 w Innes
" *Nannie G (Mrs T H) tchr Price HS r 717 w Innes
" *Shoe Shine Parlor (W H Lash) 133 s Council
" *Traugott H (Nannie) (Lash Bros Cash Store) r 711 w Innes
" *Thelma C (Mrs Wiley) tchr Livingstone Col r 928 w Monroe
" *V M Grocery (V M Lash) 828 w Horah
" *Virginia M (Lash Gro) r 711 w Innes
" *Virginia M student r 711 w Innes
" *W H Grocery Store (W H Lash) 725 w Innes
" *Wiley H (Mazonetta) (Lash Gro Store) h 711 w Innes
" *Wiley J (Thelma) (Lash Gro) h 928 w Monroe
Lasiter Mamie student r 610 Meadow av Spen
" Maude tex wkr Rowan r 426 e Lafayette
" Thos H (Claudie) (o) h 610 Meadow av Spen
Lassiter Fred L (Mildred) 2 tex wkr Caro Mills r Sbury av Spen
" *Minnie 3 maid Julia Crater r 428 s Caldwell
*Latimore Caldwell (Maggie) 4 lab city h 728 s Caldwell
Lauchman Caroline student r 124 Ridge av
" Wm student r 124 Ridge av
" Wm A (Addie H) 1 mgr contr dept So Pub Util Co h 124 Ridge av
Laughlin Arlindo L (Sallie) h 1012 s Fulton
" Homer (Eula) r 1012 s Fulton
" Ruby bkpr Sbury Coca-Cola Btlg Co r 1012 s Fulton
Laughridge Palmer Jr student r 818 s Ellis
LAUGHRIDGE PALMER G (Hortense) 2 adv mgr Sbury Evening Post h 818 s Ellis
Laughter Edna r 306 n Yadkin av Spen
Lawing M Virginia r 111 n Shaver
" Sarah student r 111 n Shaver
" Willie student r 111 n Shaver
" Wm A (Ollie) baker Sbury Baker h 111 n Shaver
*Lawrence Annie student r Goler Hall
" Grace tchr r 719 s Fulton
" Jessie tchr Boyden HS h 719 s Fulton
Laws Harry B (Martha) 1 bkpr N C Finishing Co h 107 w Henderson
Lawson Elizabeth tchr r 401 8th Spen
" Virginia tchr ESpen HS r n Long ESpen
*Lawton Ruth r 121 e Franklin

Lazenby Alfred R (Minnie) carp h 318 w Council
" Alfred doormn Capitol Theatre r 318 w Council
Leach A Elizabeth (wid O M) 1 h 316 s Shaver
" Clifford tex wkr Rowan Cotton Mills r 316 s Shaver
" *Eva (Mrs Wm) dom r 712 e Monroe
" Floyd tex wkr Rowan Cotton Mills r 316 s Shaver
" Harry r 529 e Council
" Jno r 203 8th Spen
" Jno F (Ida) 3 pntr Caro Watchman h 525 e Council
" Jno L electrn So Ry h RD 6
" *L hlpr Boone Rock Btlg Co h Dorsett Town ESpen
" Wm J r 625 w Liberty
Leak Jenkins J (Lucy) 1 foremn Duke Pr Co h 507 Wiley av
" *Pattie r 404 w Cemetery
" *Wm W student r Dodge Hall
*Leazer Alphonzo (Maggie) 1 h 1215 w Bank
" Carl E (Edna) 2 tex wkr Cannon Towel Co h 901 w Cemetery
" Dewey G (Nina L) 4 mach Sbury Iron Wks & Mach Co r 305 Vance av
" Edith tex wkr Cannon Mills r 32 Park av
" Foil (Lillie) 1 tex wkr Cannon Mills h 32 Park av
" Fred hlpr Hodges Cafe r 409 Mildred av
" Fred (Nancy) 3 emp Sbury Iron Wks & Mach Co h 409 Mildred av
" G Albert (Florence) 1 (o) oiler Cannon Mills h 701 e Liberty
" Geo G emp So Ry h 417 Vance av
" Geo W (Elizabeth) 4 tex wkr Cannon Mill h 9 Park av
" *Helen student r 314 s Llyod
" Henry R (Narcissis) (o) carp So Ry h 333 Mildred av
" *Lee A (Dora) 4 h 314 s Lloyd
" *Maggie (Alfonzo) r 1215 w Bank
" *Margie r 314 s Lloyd
" Marvin tex wkr Cannon Mills r 32 Park av
" Pauline (Mrs R E) clk Rufty H E & Co r 310 n Shaver
" Roy (Pauline) tex wkr Kesler Mills r 312 n Clay
" *Willie r 1215 w Bank
Ledbetter Homer C sec C I Jones & Co r 327 e Innes
" Ola spinner Caro Mill h 33 Liberty ESpen
Ledwell Ithamer G pntg contr h 712 s Church
Lee A Christopher tex wkr Kesler Cotton Mills r 519 n Railroad
" Ada (Mrs A H) 3 r 1216 Railroad av ESpen
" *Adam (Emma) h 1119 w Horah
" Elizabeth h 519 n Railroad
" Elizabeth folder Yadkin Finishing Co r 1216 Railroad av ESpen
" Ethel (Mrs Robt) smstrs Yadkin Finishing Co r 618 e Fisher
" Hugh (Katherine) 2 brkmn So Ry h 319 2nd 319 2nd
" J Wm (Lillian B) 1 tel opr So Ry h 5 Bell Block
" *Jno (Lillian) h 1031 w Marsh
" Jos C (Cordelia) (o) hostler So Ry h 223 e Steele
" Jos O (Margaret) 1 (o) hardwood lbr 215 Wachovia Bk bldg h New Country Club rd
" *Lacy (wid Jos) cook J C Faust h 418 s Shaver
" Nettie M r 519 n Railroad
" Robt (Ethel) 1 emp Yadkin Finishing Co h 618 e Fisher
*Leech Annie (wid Henry) h 303 Lincoln Spen
" *Ellie (Ina) lab r 303 Lincoln Spen
" *Wm A (Eva) 1 pastor Living God Ch h 712 e Monroe
*Leeser Arthur h 10 Five Row ESpen
Lefler Adam A (Elenada) (o) h 903 e Henderson
" Banks (Pauline) 1 r 517 e Lafayette
" Curtis N meat ctr J I Morgan & Son r 422 2nd
" Daisy (Mrs W) emp Summers Hosiery Mills r 903 e Henderson
" Danl C (Mamie) (o) inspr So Ry h 1108 n Long ESpen
" Edna r 422 2nd
" Fritz A engr Jones Ice & Fuel Co h 422 2nd
" Geo F ydmn Home Ice & Fuel Co h RD 6
" Gerlie (Mildred) 4 hoister So Ry h 208 Iredell av Spen
" Jas T (Georgia) 2 h 114 s Clay
" Jno lab Sbury Cotton Mills r 824 s Main
" Lenina student r 208 Iredell av Spen
" Margaret (wid R S) smstrs Yadkin Finishing Co h 118 w Kerr
" Pauline (Mrs Banks) tex wkr Summers Hosiery Mills r 515 e Lafayette
" Ruth clk Chas Stores Co r 118 w Kerr
" Sallie (wid M D) r 208 w Chestnut
" Shelton r 114 s Clay
" Stamey clk A & P Tea Co r 118 w Kerr
" Wm A (Daisy) emp Summers Hosiery Mill r 903 e Henderson
LeGette Melva tchr Boyden HS r 528 s Fulton
Legall Lena (wid August) r 730 Railroad
*LeGrand Isabella student r Goler Hall
" *Leonie student r Goler Hall
Legree Jno hlpr So Ry h 728 w Cemetery
Lemley Lank M (Cora) 1 boilermkr So Ry h 318 s Clay
" Margaret bkpr Kannapolis Mill r 318 s Clay
" Mock r 65 Hill
" Wm T clk r 318 s Clay
Lemly Chas icemn r 812 s Church
" Ervin emp Sbury Cotton Mills r 27 e Thomas
" Grover L blacksmith So Ry h RD 4
" Harriet (wid G F) (o) h 528 e Horah
" J Preston clk Piggly Wiggly r 811 s Church
" J Thos (Fannie) formn car dept So Ry h 811 s Church
" Jno T student r 812 s Church
" M Lee (Cora L) 1 boilermkr So Ry h 318 s Clay
" Margaret L bkpr Cannon Mills Co r 318 s Clay
" Mavis (Mrs R L) slswn Hardimans r 122 w McCubbins

LEMLY
" N Carroll (Daisy) 1 (o) car knocker So Ry h 812 s Church
" Preston clk Piggly Wiggly r 811 s Church
" R B r 812 s Church
" R Baxter (Lottie) 4 emp Sbury Cotton Mills h 27 e Thomas
" Roscoe L (Mavis) slsmn r 122 w McCubbins
" Ruth r 27 e Thomas
" Thelma r 811 s Church
" Wm T r 318 s Clay
Lemmon Howard watchmn So Ry r 421 Iredell av Spen
" Robt P (Margret) 5 engr So Ry h 421 Iredell av Spen
Lentz Benj J (Azalee) clk So Ry Transfer Sheds h 519 n Main
" Bernard K (Pauline) mech So Ry r 512 Park av
" Billiard Parlor (Chas Lentz) 131 s Main
" C Frank (Mabel) 3 (o) dr Coca-Cola Btlg Wks h 1519 2nd
" Carrie r 738 s Church
" Chas (Lentz Billiard Parlor) r 731 n Main
" Chas E investor r Yadkin Hotel
" Chas L (Sarah) clk Nick Brown Gro r RD 4
" Cordie (wid F G) h 214 n Long
" D Caleb (Elva) 5 h 302 s Caldwell
" David carp r 421 e Council
" Edith student r 225 n Long
" Elmer (Evelyn) 2 emp Jones Transfer Co h 421 e Council
" F G Grocery (F G Lentz) 111 s Shaver
" Fred G (Lucy G) (F G Lentz Gro) h 112 s Shaver
" Geo W (Grace) 1 (o) carp r 612 e Henderson
" Grady A r 517 Lincolnton rd
" Hardy B Jr emp Taylor Mattress Co r 201 s Fulton
" Hazel student r 302 s Caldwell
" Henry C (Mary) foremn So Ry h 512 Park av
" Jno A (Eula) 4 (o) blksmth Sbury Ice & Fuel Co h 206 Hudson av Spen
" Jno O (Bessie) (o) h 710 e Horah
" Jno W (Ruth) (o) pipeftr So Ry h 506 s Church
" Kathleen clk aud dept So Pub Util Co r 225 n Long
" Lee C (Anne) mach So Ry h 738 s Church
" Lillian student r 302 s Caldwell
" Loretta (wid D A) 3 h 426 e Lafayette
" Louise waitress Arcade Cafe r 417 s Church
" Margaret student r 302 s Caldwell
" Mary r 201 s Fulton
" Mary waitress Arcade Cafe r 417 s Church
" Mary Julian sten Pilot Ins & Realty Co r 512 Park
" Nettie slswn Belk-Harry Co r 907 s Fulton
" Paul A (Stella B) 2 frt agt So Ry h 143 Circle dr
" Ralph A (Reba F) rodmn engr dept So Pub Util Co r 1712 n Main
" Reba (Mrs R A) claim clk So Ry Trans r 1712 n Main
" Richd F (Margie) 1 tex wkr Cannon Mill r 512 Park av
" Roy L (Nannie) maintenance mn city schs h 517 Lincolnton rd
" Sadie 1 emp Rowan Cotton Mills h 96 Chestnut RMV
" Sara student r 517 Lincolnton rd
" Sheffie J (Nora M) mtr rdr So Pub Util Co r 716 e Franklin
" V P Grocery (V P Lentz) 301 n Long
" Vastine P (Sue) 2 (V P Lentz Gro Store) h 225 n Long
" W Price (O K Barber Shop) h 225 n Long
Leonard Arthur G (Maude) 3 dr SE Exp Co h 721 n Long
" Beulah r 902 so ESpen
" Bishop C (Ella M) 2 (o) jwlr 126 1-2 s Main h 625 Mitchell av
" C Thos (Belle) 4 contr h 820 s Jackson
" C W student r 202 w Kerr
" Carl B (Margie) 4 tex wkr Sbury Cotton Mill h 77 Hill
" Carlee M slsmn Caro Produce Co Inc r w Bank
" Carlie L (Myrtle J) 2 h 601 e Horah
" Chas clk Brown's Gro r 115 n Caldwell
" Chas H (Gertrude) (o) carmn So Ry h 1814 n Long ESpen
" Clarence (Florie) hlpr Haden's Tire Serv r 824 s Main
" Dorothy slsmn Oestreichers r 820 s Jackson
" Edwd clk Nick Brown Gro r n Caldwell
" Edwd F (Ona) 2 loom fxr h 210 e 15th
" Elizabeth r 115 n Caldwell
" Florie (Mrs Clarence) slswn Efird's Dept Store r 824 s Main
" Frank 1 tex wkr Cannon Mills r 28 Park av
" Geo M frt car repr So Ry h RD 4
" Harry M (Myrtle) 2 bkpr Yadkin Fuel Co h 721 Lincolnton rd
" Hazel opr So Bell Tel & Tel Co r 115 n Caldwell
" Hugh student r 1814 n Long ESpen
" Jno student r 115 n Caldwell
" Jno (Bessie) 3 weaver Kannapolis Mills h 927 s Railroad
" Julia nurse Rowan Gen Hosp r 303 n Fulton
" Laura L (wid R M) h 824 s Main
" Lena (wid C S) 3 (o) h 115 n Caldwell
" Lesley E (Lelia) baggemstr So Ry h 202 w Kerr
" Margaret student r 820 s Jackson
" Marie r 820 s Jackson
" Plato atndt Haden Tire Serv r s Main
" Reuben L (Virginia) slsmn R W Norman Co r 824 s Main
" Reuben M (Hazel) 4 slsmn Brown Co h 229 Harrison
" Ruby r 229 Harrison
" Thelma r 820 s Jackson
" Thos emp Sbury Bakery r 202 w Kerr
" Thos delmn Caro Produce Co Inc r 116 e Council
" Vadra T (Lillie) 1 (o) eng carp So Ry h 1204 n Main
" Viola r 202 w Kerr

LEONARD W H JR diamonds watches jewelry silverware 115 s Main—tel 445 (See Card BD).

LEONARD
" W Henry (Jeanette) (o) Leonard Jewelry Store) h 513 w Monroe
LEONARD W HENRY JR (Marie M) 2 (W H Leonard Jr) h Mocksville av
" Wm L (Mitchell 2 plmbr r 628 s Fulton
Lesley Clinton (Margaret) 2 emp So Ry r 109 s Clay
" Jno A (Donnie) lamp lighter So Ry frt ofc r RD 3
" Marvin O (Ronie) 2 (o) rate clk So Ry h 606 w Franklin
" Sam lamp lighter So Ry Frt Co r RD 3
Leslie Cora h 730 n Railroad
Lessard Abelard E (Libbie) formn shirt dept N C Finishing Co r 502 s Church
Levenson Phil (Rose) 3 pres Family Shoe Store Inc h 822 s Ellis
Lewellyn Frank L vp Rowan Sales Co Inc r 130 e Innes
LEWIS ANDREW J (Hazel) 2 agt Pilot Life Ins Co 111 Arcade Bldg—tel 831 h 524 Mitchell av—tel 264-J
*Lewis Coleman jan Arcade bldg r 322 Depot
" *David kitchen hlpr Yadkin Hotel
" Eugenia (wid J A) (o) h 424 w Council
" *Henry (Eva) 4 h 1415 s Railroad
" *Homer baker Sbury Bakery
" *Jas porter Brunswick Billiard Parlor r 122 n Craige
" Katherine packer Stanback Co r 509 2nd Spen
" Kermon agt Pilot Life Ins Co r 303 w Council
" L G ctr Character Prod Co
" *Leona maid D L Hanson r 116 s West
Liberty Cash Grocery (W R Gillis) 520 1-2 e Liberty
LIFE & CASUALTY INS CO OF TENN P D Ross dist mgr 301 Wachovia Bk bldg—tel 988
LIFE INSURANCE CO OF VA W L Tinnin dist mgr 401-04 Wachovia Bk bldg—tel 268 (See Top Lines and Cards BD)
Ligon Harris asst to st mgr HLC r 607 s Fulton
*Liles Henry 4 r 512 n Lee
*Lilly Danl W (Eliza) pastor Catawba N C h 1208 w Marsh
" *Elizabeth h 615 s Craige
" *Lucinda (Mrs Wm) dom r 623 s Craige
" *Wm (Lucinda) lab So Ry h 623 s Craige
" *Wm H (Katie) pastor Church of God h 714 s Craige
LILY BEAUTY SHOPPE (Lily B Toms) 102 1-2 s Main—tel 568 (See Card BD and Page 29)
Lincoln School C A Carson prin s Long
Linder Hilary r 44 Hill
" Lewis (Nora) 4 tex wkr Sbury Mills h 4 Rhyne
" *Rosa maid Pearl Moore r Surratt rd Spen
" *Rufus emp Isenhour & Son r ESpen
" Wm E (Nancy) 1 weaver Sbury Cotton Mills h 523 s Main
" Willis W (Fannie) 1 tex wkr Sbury Cotton Mill r 44 Hill
Lindley Wade H clk Sands & &Co r 509 Caro av Spen
*Lindsay Creola student r Goler Hall
" Frank (Myrtle) 6 h 314 e 11th
" *Hattie r 624 Mowery la
" Henry J (Leah) (o) h 1025 s Church
" *Ida r Monroe
" Inez (Mrs J B) winder Rowan Cotton Mills r 24 Cottage
" J B (Inez) 1 lapper Rowan Cotton Mills h 24 Cottage
" Novella (wid A M) r 6 Woodson Apts
" Thos O (Virginia) clk T C Earnhardt & Son h 1722 s Main
Lineberger Archibald C pres Rowan Cotton Mills No 1 res Belmont N C
" Fred P (Jeannette) 1 (Lineberger's Mkt) h 418 s Fulton
" Jonah D hlpr So Ry h RD 4
Lineberger's Market (F P Lineberger) 207 1-2 n Main
Lineberry Jordan C (Ida) (o) emp st dept city r 625 n Main
Linge Margaret r 1030 s Fulton
Lingle C H emp Character Prod Co
" Carl (Helen) clk to asst cotton adjstr res Faith N C
" Carl L (Evelyn) (o) vp Lingle Mtr Serv Inc h 809 s Ellis
" Chas S (Hattie) (o) boiler mkr hlpr So Ry h 811 e Innes
" Craig student r 811 e Innes
"Evelyn (Mrs Carl) Cash Rufty Gro r 809 s Ellis
" Hazel r 811 e Innes
" J Homer (Florazell) 2 sec-treas Lingle Mtr Serv Inc h Lincolnton rd
" Jas bkpr Lingle Mtr Serv Inc r 1202 s Fulton
" Jas B (Emma) 1 (o) pres Lingle Mtr Serv Inc h 1202 s Fulton
" Lucille (Mrs S L) spnr Kesler Cotton Mills r 1305 Bell
" Lundy C (wid M L) (o) h 217 Vance av
" M Luther painter r 217 Vance av
" Margaret slswn The Flower Shop r RD 1
" Mary slswn Singer Sewing Mach Co r RD 1
" Mary L V (wid L W) r 428 s Lee
" Motor Service Inc J B Lingle pres C L Lingle vp J H Lingle sec-treas 904 s Main
" Murrell r 217 Vance av
" Richd (Zula) colr Hedrick Mtr Co h 118 Wiley av
" Spencer L (Lucille) 1 (o) painter h 1305 Bell
" Velma student r 1202 s Fulton
*Linington Bettie r 1014 s Church
Link Bros (C S & R L Link) whol confrs 108 e Franklin
Link Chas S (Sallie) (o) (Link Bros) h Lincolnton rd
" Eugenia r 602 Maupin av
" Hub (Ruby) tex wkr Sbury Cotton Mill h 925 s Railroad
LINK J FRANK (Marie) (o) agt Equitable Life Ins Co sec Kiwanis Club h 602 Maupin av

Link Jno C (Esther) tex wkr Sbury Mills h 102 e Crawford
" Jno L (Alice B) (o) farmer h Lincolnton rd
" Marie A (Mrs J F) cash So Bell Tel & Tel Co r 602 Maupin av
" Nancy J r 129 D
" Robt L (Lillian) 1 (Link Bros) r Lincolnton rd
" Sallie Moss (Mrs Chas) (Dona-Ana Shoppe Inc) r Lincolnton rd
" Saml M clk So Ry h RD 1
" Walter L (Oralene) 4 tex wkr Sbury Cotton Mill h 70 Hill
Linker Camilla (wid W M) h 516 e Bank
" W Murray Jr pur agt Sbury Transient Bur r 516 e Bank
Linn LeRoy D (Laura) h 807 e Henderson
" Mary sec Boyden HS r 418 w Innes
" Mary K (o) soc ed Sbury Evening Post h 120 s Fulton
LINN O L county commissioner Rowan Co res Landis N C
" Pauline tchr r 703 e Henderson
" Pleasant D (Lucy) (o) h 418 w Innes
" Roy D tex wkr Cannon Mills r 807 e Henderson
" Stahle (Charlotte B) 2 (o) lawyer 211-14 Wachovia Bk bldg h 121 s Ellis
" Thos E (Pearl) 1 (o) engr So Ry h 103 e Henderson
" Wm r 703 e Henderson
" & Linn (Stable Linn) lawyers 211-14 Wachovia Bk bldg
Linnenkohl L E mach opr Caro Rubber Hose Co h 309 n Shaver
LINTON MARY O (Mrs) head casewkr ERA supt pub welfare Rowan Co r 402 e Innes
Linville David B (Myrtle V) colr Moskin Cred Clo Co h 905 Richard
Lions Club Ray Ketner pres—meets at Yadkin Hotel each Wednesday at 12:30 P M
Lipe Jos (Helen) mech So Ry h 130 e Kerr
" Margaret nurse Rowan Co Home r do
" *Wm wkr K W Arthur r 318 n Lee
Lippard Allen T (Pauline) bkpr Sbury Ice & Fuel Co h 1209 s Main
" Claude S (Grace) 1 dr Coca-Cola Btlg Co h 611 w Elm
" Everett slipper plant Character Prod Co
" Isla (wid A J) r 306 w Innes
" Luther A (Maggie) 3 slsmn Menius Co h 1009 s Fulton
" Mabel tchr Boyden HS r 306 w Innes
" Margaret emp Character Prod Co
" Marie (Mrs W L) sten Baker Pottery Co r 717 s Jackson
" Wayne toolmn Sbury Marble & Granite Co r Sbury RD 3
" Wm (Marie) 1 (o) h 717 s Jackson
Lippert Emanuel A (Frances) 1 (o) carrier PO h 1325 s Fulton
*Lipscomb Fet lab r 214 w Cemetery
" *Marie dom r w Marsh
" *Martha dom r 513 n Church
" *Turner (Surbancie) 1 (o) lab 2 826 w Marsh
Lisk Rachel emp Dan Dee Ice Cream Co r 420 e Bank
LISKE P J (Minnie) (o) pharm Innes St Drug Store h 203 Fairmont Ter—tel 1910-J
Litaker Chas W lab Sbury Junk &Salvage Co r e Innes
" *Dan (Julia) (o) hlpr So Ry h 1219 w Monroe
" Wm G (Rosa) 2 weaver Sbury Cotton Mills h 726 n Railroad
*Litick Wm h 129 w Cemetery
Little Alva E r 602 n Fulton
" *Clem (Zettie) 4 h 30 Railroad av ESpen
" *Episcopal Church w Marsh cor Caldwell
" *Esther r 409 s Caldwell
" Geo P (Mary) 5 farm h 200 n Long ESpen
" Jas L (Kathleen) 1 h 523 w Innes
" Jos student r 428 w Council
LITTLE NOAH C (Annie L) (o) optometrist 107 1-2 s Main h 428 w Council—tel 1571-W (See Page 50)
*Little Obie presser h (r) 222 e Fisher
" *Rufus lab Bessie Ramsey r 317 s West
" *Walter lab r 312 n Church
*Littlejohn Ella (Mrs Henry) cook Spen r 21 Long ESpen
" *Henry (Ella) h 21 Long ESpen
" *Ida M h 817 w Fisher
" *Jno H (Louise) 3 (o) mach hlpr So Ry h 703 w Horah
*Littles Annie (wid D) h 326 s Craige
Littleton Ben F (Fannie) brakemn So Ry r 203 e Harrison
" Ethel cash Nick Brown Gro r 203 e Harrison
" Hubert H slsmn Bob Cooper Dry Clnrs r 203 e Harrison
Litton Geo countermn Caro Diner
Livengood Esther (wid H S) (o) h 318 s Lee
" Harry student r 318 s Lee
" J Clarence (Purnie) 6 tex wkr Cannon Mill h 1 Park av
" Jas H (Annie Lou) 3 (o) asst foremn So Ry h 309 s Lee
" Lee F hlpr So Ry h RD 1
" Odell (Drama S) 1 foremn Raney-Cline Mtr Co h 716 Sbury av Spen
" Wm (Minnie) 4 tex wkr Cannon Mill h 25 Park av
***LIVINGSTONE COLLEGE W J Trent pres 701-1131 w Monroe—tel 818-J (See Page 40)**
Lloyd Chas W (Bessie) 2 (o) mach So Ry h 804 2nd Spen
" Claude H student r 400 Sbury av Spen
" Claudius H (Lillie) (o) condr So Ry h 400 Sbury av Spen
" Cornie student r 804 2nd Spen
" Gale student r 228 Yadkin av Spen
" Glenn hlpr So Ry r 400 Sbury av Spen
" L Graham (Mary) 3 (o) engr So Ry h 228 Yadkin av Spen
" Mildred student r 228 Yadkin av Spen
" Robt clk A & P Tea Co r 804 2nd Spen
" Ruth tchr Spen HS r 228 Yadkin av Spen
" Wm G (Alta) 5 (o) firemn So Ry r 412 Caro av Spen
" Wilson clk A & P Sbury r 804 2nd Spen
*Locket Albert J (Avris) 2 wkr White Pkg Co h 412 s West

Loflin Adelaide student r 116 w Lafayette
" Baxter W (Erma) 1 (o) inspr So Ry h 14 Spencer ESpen
" Carl B clk Brown's Rest r 1505 s Main
" Carl B (Mae) 2 tr dr govt h 321 Henderson ESpen
" Chas O (Lillie) 2 shoe mkr r 207 Depot ESpen
" Daisy (Mrs Saml) tex wkr Sbury Mills r 106 e Crawford
" Fletcher C (Annie) 3 (o) car inspr So Ry h 305 w 12th
" Frances r 305 w 12th
" Frank delmn Sbury Evening Post r 1211 s Railroad
" Fred A (Annie) 2 (o) chf clk So Ry h 1303 n Long ESpen
" Fred S (Maggie) 2 (o) watchmn Klumac Cotton Mills h 1705 s Main
" Grace clk Raylass Dept Store r 207 Depot ESpen
" Gray (Annie Laurie) 3 plmbr G T Kluttz r 531 n Fulton
" Helen r 305 w 12th
" Howard r 1303 n Long ESpen
" Jas trans clk So Ry r 820 n Jackson
" Jas student r 14 Spencer ESpen
" Jas M (Catherine R) clk So Ry r 207 Depot ESpen
" Jesse D (Margaret) 6 tex wkr Cartex Mills h 1216 n Church
" Jno (Sarah) (o) lab So Ry h 407 Yadkin av Spen
" Jos r w 14th ext
" Jos (Thelma) h w 14th ext
" Kathleen r 305 w 12th
" Maggie (Mrs F S) ironer Cannon Mills Co No 7 r 1705 s Main
" Manuel Sbury Cotton Mills r 1211 s Railroad
" Margaret (Mrs J D) spnr Cannon Mills r 1216 n Church
" Meade B (Olive) 1 (o) (Caro Diner) h 116 w Lafayette
" Pauline r 1303 n Long ESpen
" Pauline r 14 Spen ESpen
" Roy (Virginia) (o) mach res Dukesville N C
" Saml (Daisy) tex wkr Sbury Mills h 106 e Crawford
" Sanford student r 106 e Crawford
" Thelma r w 14th ext
" W Clarence (Phyllis) 4 h 116 n Clay
" W Douglas (Eunice) mach opr Sbury Cotton Mills h 1521 s Main
Loflin & Whitman Grocery (H E Whitman) 1509 s Main
Logan Isaac L (Lelia) 3 tex wkr Sbury Cotton Mill h 806 s Clay
" Jno L (Carrie Lee) 1 (o) h 513 Maupin av
" Winter slsmn Stanback Co res Houston Tex
Lohr Harvey L (Retta May) emp Rowan Creamery res Lexington N C
Loman Jerome V (Esther) 2 lab So Ry h 204 Earnhardt ESpen
" Smittle (Margie) r 612 e Henderson
LOMAX ALISON A (Bessie) 1 (So Radio Serv r 419 Caro av Spen
Lomax C G (Cleo) mach r 1208 Sbury av Spen
" Chas R (Georgia) 2 (o) emp yd ofc So Ry h 202 Earnhardt ESpen
" Clarence (Edith) mech Crescent Mtr Co Inc r 1003 Sbury av Spen
" Geo H (Ethel) 5 mgr Community Barber Shop h New London RD 1
" Isaac W (Claudie) 1 chf car inspr So Ry h 1208 Sbury av Spen
" Jas Jr student r 203 8th Spen
" Jas I (Elizabeth) 1 (o) boilermkr So Ry h 203 8th Spen
" Paul student r 203 8th Spen
" Pauline (Mrs R L) tex wkr Cannon Mills r 518 n Fulton
" Robt L (Eula) 2 (o) appr So Ry h 305 8th Spen
" Robt L (Pauline) weaver Cannon Mills h 518 n Fulton
" Walter C frt Car repr So Ry h RD 4
*London Beulah maid G A Ellis r Old Concord rd
" G engr So Ry r 109 6th
Lonergan Joe (wid D J) bkpr h 1222 n Church
Long Agnes h 730 w Bank
" Bessie cash So Pub Util r 714 4th Spen
" Bessie (wid A L) (o) h 714 4th Spen
LONG C A county commissioner Rowan Co h RD 4
*Long Dank r 426 Graham
" Dorothy B bkpr Star Ldry r 220 e Henderlite
" Floyd lab So Ry r 1814 n Long ESpen
" *Geo (Avra) 6 hlpr So Ry r 16 Liberty ESpen
" Grace tex wkr Character Prod Co r 209 s Clay
" Herman L (Holly E) billing clk So Pub Util Co r 411 5th Spen
" Hubert student Spen Jewelry Co r 412 Yadkin av Spen
" *Jesse (Gladys) 1 stoker So Pub Util Co r 617 n Church
" Mary cash So Pub Pub Util Co r 714 4th Spen
" *Mary dom T W Seay r 54 Long ESpen
" Ray E (Annie) 2 h 522 s Main
" Reid F engr N C st hwy and pub wks commn h 115 w Thomas
" *Thos r 16 Liberty ESpen
" *Wm r 426 Graham
Longwell Henry D (Daisy) 1 fruit slsmn h 600 s Church
" Phyllis r 600 s Church
Loo Fong ldry 110 e Council r do
Loraine Jack P (Zula) tr dr Graf-Davis-Collett Co h 309 n Shaver
Lorbacher Fritz E (Bessie M) 2 h 238 Klumac
" Mary student r 238 Klumac
" Paul r 238 Klumac
*Lott David (Rosalie) h 201 McCoy
" *Rosalie (Mrs David) dom r 201 McCoy
Loughery Marie r 729 s Main
Love Jno student r 1712 s Main
" Lyman T r 428 2nd
" *Margaret maid McDaniel's Bdg Hse r 708 w Fisher
" Mary r 428 2nd
" Robt student r 428 2nd

LOVE
" Robt P clk Sands & Co r 509 Caro av Spen
" Thos (Elizabeth) (o) h 428 2nd
" W Thos (Lessie M) 1 prntr Peelers Printery r 406 Heilig ESpen
Lovell Edna (wid Jno) spooler Cartex Mills h 1419 n Lee
" Ernest twister Cartex Mills r 1419 n Lee
" Ollie winder Cartex Mills r 1419 n Lee
Lovette Jessie E (Freda) 2 tex wkr Cannon Mill h 36 Park av
Lovill Robt J student r 225 w Thomas
Low Jas F condr So Ry h 314 Mitchell av
Lowder Audrey student r 1418 s Fulton
" C Eugene (Carrie) 1 engr So Ry h 1418 s Fulton
" Chas (Hattie) 2 emp Rowan Cotton Mills h 4 Rowan Blvd RMV
" Delmar (Zula) pastor Gold Hill Bapt Church h 9 Rowan Blvd RMV
" Edna r 1418 s Fulton
" Harry r 1418 s Fulton
" Hattie (Mrs Chas) emp Rowan Cotton Mills r 4 Rowan Blvd RMV
" Hoyle drawer Rowan Cotton Mill No 1
" I Vance (Arminta) condr So Ry h 1504 Sbury av Spen
" Jas r 714 s Church
" Lois r 714 s Church
" Marshall L (Janie) 1 emp Rowan Cotton Mills h 70 Cottage
" Ralph servmn Montgomery Ward & Co r 714 s Church
" Richd E (Sallie) 6 (Lowder Barber Shop) h 714 s Church
" S R sweeper Rowan Cotton Mill No 1
" T Benj (Daisy) 1 emp Rowan Cotton Mills h 21 Hedge RMV
" Thos baker Rabon's Bakery r 714 s Church
" Wm student r 714 s Church
" Zula (Mrs Delmar) emp Rowan Cotton Mills h 9 Rowan Blvd RMV
Lowder's Barber Shop (R E Lowder) 841 s Main
*Lowe Etta J dom J J Leak r 139 Concord
" *Ophelia lndrs h 607 w Kerr
*Lowery Annie R prin Monroe St Elem Sch r West Side Hts
" Edwd L (Laura) h 815 s Church
" Everett L (Laura) h 815 s Church
" Hospital (J R Lowery) 510 w Innes
" J R (Lillian) (Lowery Hosp) h Mayfair Ct
" Riley (Nora) 2 mech Sbury Junk yd h 208 Spen ESpen
" Ruth student r 208 Spen ESpen
Lowrance Harry W (Lula) (o) asst dist mgr Life Ins Co of Va h 605 w Liberty
Lowrance Harry L (Lula) (o) asst dist mgr Va Life Ins Co h 605 w Liberty
" Josephine student r 605 w Liberty
Lucas Homer F (Nora) lawyer Law bldg h 128 a Ellis
" Homer F Jr lawyer
LUCAS JNO PAUL vp So Pub Util Co res Charlotte N C
" Lonnie H (Johnsie) h 618 e Bank
" Mary E (wid C H) h 212 Spen ESpen
" Mary L spooler Cartex Mill r 212 Spen ESpen
" T D slsmn Sbury Granite & Marble Co
Ludwick Alma opr Rowan Cotton Mill No 1
" Clara M 1 beautician Genevra Beauty Shoppe r 804 s Fulton
" Cornelia student r 308 Sbury av Spen
" Cotton Gin (C S Ludwick) Mitchell av cor Lincolnton rd
" Crawford S (Eula) (o) (Ludwick Cotton Gin) h 710 Mitchell av
" Dolphus weaver Erwin Cotton Mills r 1601 n Lee
" Elizabeth r 308 Sbury av Spen
" Elizabeth F (Mrs Harry) pianist Norwood Sch of the Dance r 827 s Main
" Ella (wid Jno) (o) r 219 e Innes
" Esther (wid T B S) (o) h Lincolnton rd
" Harry (Elizabeth F) h 827 s Main
" Jas A (Callie) 1 h 205 Depot ESpen
" Jas L (Mata) mgr Shell Serv Sta h 1515 w Innes ext
" Jno B (Annie) 1 (o) h 1203 s Railroad
" Paul A student r 710 Mitchell av
" Katie B (wid E T) h ext Maupin av
" R Lee (Virginia) 1 loader Thomas & Howard h 805 n Lee
" Robt weaver Erwin Cotton Mills r 1601 n Lee
" Seth appr Harris Granite Quarries Co h s Lee
" T Benton (Willa Mae) slsmn Cheerwine Btlg Co r 1020 n Richard
" Walter C student r 1203 s Railroad
Ludwig Adolphus r Lincolnton rd
" Benton (Willa May) 2 (o) slsmn Red Top Beer Co h 1020 n Richard
" J C shpg dept Character Prod Co
" Richd A (Vernele) 2 dr Kirk Taxi Serv r 117 n Shaver
" Wm E (Pauline) 1 (Ludwig's Hatchery) h RD 4
" Wm S tchr Boyden HS r 405 s Fulton
Ludwig's Hatchery (W E Ludwig) 111 e Innes
*Luke Jno (Irene) yd lab Home Ice & Fuel Co h 103 Boston al
*Lumpkin Mary maid P G Laughridge r 818 s Ellis
Luther A Rochelle cash Prudential Life Ins Co r 429 Mitchell av
" Dorothy student r 113 10th Spen
" Fred (Shelia) tel maintainer So Ry h 1027 n Richard
" Harris S (S Julia) furn repr R W Norman Co r 429 Mitchell av
" Harris S Jr slsmn Efird's r 429 Mitchell av
LUTHERAN BROTHERHOOD LIFE INS H E Isenhour st agt 120 w Innes—tel 8
*Lutheran Church Rev Hunt pastor 803 w Innes
Lutz Grady doffer Rowan Cotton Mill No 1
Lux Emanuel J (Lillian J) (o) mgr Shell Serv Sta h 218 n Ellis
Lyerly Albert student r 409 7th Spen
" Arthur E (Mittie L) (o) asst comm agt The Texas Co h 918 n Main

LYERLY
" B Crump (Mildred C) bkpr 1st Nat Bk h 421 e Liberty
" Blenda student r 623 w Cemetery
" Burley F (Mary E) asst supt gas plt So Pub Util Co r 228 s Boundary
" Chas E (Mary) 1 tr dr city r 708 e Council
" Claude W clk Fifty-Fifty Gro res Granite Quarry N C
" Cora r 614 Meadow av Spen
" Dick Smoke Shop (J Howard Lyerly) 209 n Main
" Dorothy nurse r 805 e Innes
" Edwd (Janie) tex wkr Caro Mill r 418 Rowan av Spen
" Elbert r 918 n Main
" Ernest r 708 e Council
" Esther cash Belk-Harry Co r RD 5
" Eva M (Mrs Leo S) dept head Montgomery Ward & Co r 329 s Shaver
" *Florence r 310 s Craige
" Frances student r 805 e Innes
" Frank r 427 Concord
" *Frank (Emma) h 127 s Boundary
" Geo mach opr Sbury Bakery r 805 e Innes
" Geo A (Flora) formn So Ry h 805 e Innes
" Geo B (Amanda J) tr hlpr city r 609 e Bank
" Geo H (Margaret) 1 (o) mach dept So Ry h 821 e Innes
" Geo M (Zeda) (o) bkpr h 722 n Main
" Gertrude inspr Cannon Mfg Co r 609 e Bank
" Grove L (Hazel) mech Piedmont Ice Cream Co h RD 4
" Helen V r 510 e Horah
" *Herman presser Am Dry Clnrs
" Homer L bkpr Goodman Lbr Co r RD 5
" *J Henry (Mary) 8 porter Yadkin Hotel h 315 s West
" J Howard (Louise) 1 (Lyerly Smoke Shop) res Granite Quarry N C
" J Ray (Viola) 1 tr dr h 727 n Lee
" Jack emp Isenhour & Son res Rockwell N C
" Jas W (Bertie) (o) clk Thomas & Howard Co h 807 s Main
"Jessie piecer Kesler Mill r 308 n Clay
" Jno W (Addie L) 4 weaver Piedmont Tex Ind h 925 Lincolnton rd
" Jos L (Margaret) 2 brkmason h RD 1 Statesville rd
" Josephine sewer Character Prod Co r 129 w Monroe
" Josephine (wid Chas L) h 308 n Clay
" Junius M (Sadie) 3 formn FERA whse res Granite Quarry N C
" Lee dr Arey Brick & Lbr Co h RD 9
" Leo S "Doby" (Eva M) 1 Doby's Smoke Shop) h 329 s Shaver
" Lillian (wid C A) (o) h 409 7th Spen
" Louis F (Lillie E) (o) h 706 e Horah
" Lucille (Mrs M J) inspr Caro Mill r 112 e Bank
" Marcus O (Geneva) 1 carrier PO h 1016 New
" Margie emp Cannon Mills r 805 e Innes
" Marvin J (Lucille) weaver Caro Mills r 112 e Bank
" Murible J (Loula Mae) 1 tex wkr Cannon Mills h 823 e Innes
" Pearl emp Cannon Mills r 805 e Innes
LYERLY R L mem Rowan Co Bd of Educn res Granite Quarry N C
" *Robt r 310 s Craige
" Robt C (Virginia) 1 slsmn h 623 w Cemetery
" Robt L (Laura) 1 (o) (Central Cash Store) res Granite Quarry N C
" Ruby piecer Kesler Mill r 308 n Clay
" Sadie tex wkr Cannon Mills h 209 n Boundary
" *Saml (Elouise) lab Sbury Junk Yd h 125 n West
" *Steven (Geneva) jan h 427 Concord
" *Susan r 148 Graham
" Topsy mach opr Caro Rubber Hose Co res Rockwell N C
" Tourist Home (Zeda Lyerly) 722 s Main Main
" Virgil S (Juanita E) meter reader So Pub Util Co r RD 2 Rockwell N C
" W Harry (Helen) 2 (o) clk PO h 422 Crosby
" W R Grocery (W R Lyerly) 331 s Shaver
" Wavlous H (Susie) 6 h 510 e Horah
" Wilbur R clk Doby's Smoke Shop r 329 s Shaver
" Wm H (Helen) clk PO h 422 Crosby
" Wm H (Mattie) 4 (Lyerly's Gro) h 330 n Ellis
" Wm R (Mary Ann) (o) (W R Lyerly Gro) h 517 e Bank
" Zeda (Mrs G M) (Lyerly Tourist Home) h 722 n Main
Lyery Paul H (Dovie) (Fifty-Fifty Gro) res Granite Quarry N C
*Lynch Ella r 525 w Marsh
" Inez student r 302 Yadkin av Spen
" Jas P (Mamie) (o) condr So Ry h 405 Baldwin av Spen
" Leona (Mrs N A) (Genevra Beauty Shoppe) r 302 Yadkin av Spen
" Ney A (Leona) 2 (o) mach So Ry h 302 Yadkin av Spen
Lynn Mary society ed Sbury Evening Post r 425 s Fulton
*Lyons Benj (Florence) h 105 Concord
" Christine (o) r 801 n Main
" Edwd P lino opr Post Publishing Co r 801 n Main
" *Florence maid 701 Mitchell av r do
" *Florence (Mrs Benj) dom H L Harris r 105 Concord
" *Jno T bkpr Noble & Kelsey Funeral Dirs r 225 e Fisher
Lytton Norfleet wtr Caro Diner r 110 e Bank
*M & B Confectionery (Ed Broomfield, Morris Miller) 128 n Lee
*Mack Junior (Elizabeth) 3 lab 709 Bernhardt row
" *Long (Ella M) emp So Ry n 20 Verble ESpen
" *Fletcher r 586 Graham
" *Richd 1 h 586 Graham
" Willie fire & wtr tndr So Ry h 8 Long ESpen
*Mackey Jas (Lucile) lab Miller Whol Produce Co h 120 w Liberty
" *Lucille laundress Rowan Gen Hosp r Kerr

*Madam Johnson's Beauty Parlor (Lonnie Johnson) 415 e Monroe
Maddox J Caleb (Montee) 2 trav slsmn r 604 w Innes
" *Jos student r Dodge Hall
Madison Arthur (Louise) emp So Ry r 202 w Miller
Madures Jno V (Ollie M) 3 optometrist 111 1-2 e Innes h RD 3
Maeder Frank R 2 woodcraft bldg contrg 117 e Fisher r 230 w Henderson
" Viola (wid J D) h 230 w Henderson
" Viola E sec A E Davis r 230 w Henderson
*Maeshore Gibb emp So Ry r 907 w Bank
" *Julia maid M B Maddox r 907 w Bank
Magee Daisy clk S G Hasty dir of rel educn 1st Pres Ch r 229 w Horah
Magill Orin B (Sallie) 3 linemn Duke Pr Co h 510 w Elm
MAHALEY DOUGLAS J (Gertrude) (o) pres Sbury Bakery Inc h 416 n Main—tel 228-W
" Ellen r 508 n Main
" Francis delmn Weant Shoe Shop r 508 n Main
" Harvey (Elizabeth) r 115 Kress apts
" J Algie (Pauline) 1 repr Haden Serv Sta h 102 Harrison
" Jas B (Nellie) opr Victory and Capitol Theaters h 8 Woodson Apts
" Jas M (Hannah) h 501 n Long
" Jno L (Bess) (o) engr So Ry h 505 w Council
" Jno L Jr ofc boy So Ry r 505 w Council
" L Jennie (o) (wid L F) h 206 e Bank
" Minnie J r 206 e Bank
" Muriel sten T G Furr r 501 n Long
" Nellie (Mrs J B) spnr Sburry Cotton Mills r 8 Woodson Apts
" Oscar C (Minda) 1 (o) asst yd mstr So Ry h 415 Iredell av Spen
" Waddell lab So Ry h 1800 Long ESpen
" Walter student r 508 n Main
" Walter (Nona) r 1018 s Main
" Walter C (Leola) yd condr So Ry h 508 n Main
Main Drug Store J Frank Carrigan pres Stamey Carter vp Gussie Carter sec-treas 200 s Main
" Street Grocerteria Rose Honey mgr 107 s Main
Honey mgr 107 s Main
" St Grocerteria (Clyde Mickle) 114 n Sbury av Spen
*Maize Mary lndrs Sbury Ldry h 215 w Cemetery
Major Clyde (wid A C) r 434 s Fulton
Malone Chas E (Rille D) (o) mgr Empire Drug Co h 713 Maupin av
" *Lula (wid Julius) (o) h 829 w Horah
" Sarah (wid C M) r 806 n Main
Maness Albert C (Mildred) 1 planer Arey Brick & Lmbr Co r 318 e Kerr
" Henry C r 318 e Kerr
" Lydia spnr Cannon Mills r 617 e Liberty
" Geo emp White Packing Co r 420 n Caldwell
" Quincy A (Georgia) 6 sec hand Cannon Mills h 617 e Liberty
Mangum Carl W (May) 1 cash Stand Oil Co h RD 1
" Henry L (Blanche) 2 (o) lawyer 306-07 Wachovia Bk bldg h 302 Heilig av
" Henry L Jr agt Home Security Ins Co r 302 Heilig av
Manley Bessie (Mrs J H) mach opr Cartex Mills r 1420 n Richard
" Jas H (Bessie) mach opr Cartex Mills h 1420 n Richard
Mann Rupert F (Anna M) 1 (o) mgr Raylass Dept Store r 328 s Church
*Manning Giles (Fannie) 1 lab G R Chapman h 9 Isenhour ESpen
" *Lucille r 9 Isenhour ESpen
" *Mandolene student r 9 Isenhour ESpen
" R Edwd (Lily) 2 (Nehi Btlg Co) h Yadkin Hotel
" *Wm r 9 Isenhour ESpen
Mansfield Jno W (Ida B) flagmn So Ry h 421 n Main
Manson Henry G (Lois) 3 h 422 e Cemetery
Marks Shuford B slsmn Goodrich Tire Co r 721 s Main
Marmora Chas (Annie) (o) (Chas Marmora Whol Cigars) h 922 Scale
*Marr Jason r 804 s Caldwell
" *Mary dom h 804 s Caldwell
Marsh A Groves (Virginia) 2 (o) supt Chestnut Hill Cemetery h 521 w Liberty
" Aileen 1 r 124 w Miller
" Annie M (wid J B) (o) statscn Transient Bur h 200 Wiley av
" Beulah clk Pinion & Son Gro r 905 1-2 Main
" D Walter (Etta) 1 sta mstr So Ry r Yadkin Hotel
" Edwd B (Frances) ofc mgr Pet Dairy Prod Co h 414 s Fulton
" Edwd H (Maggie L) (o) (Marsh Greenhouse) h 1707 n Main
" Edwd H Jr merchant r 1707 n Main
" Ellen sales clk McCanless Mtr Co r 200 s Ellis
" *Estella maid r 631 s Caldwell
MARSH FRANK B (Martha) (o) phys 108 1-2 w Innes—tel 291 sec bd Rowan General Hosp pres Rotary Club h 220 s Ellis—tel 152 **(See Page 54)**
*Marsh Geo (Estelle) (o) h 631 s Caldwell
Marsh Greenhouse (E H Marsh) 1707 n Main
Marsh Jas F (Margaret) chf clk So Ry h 810 s Ellis
" L Clifton dr Rabon's Bakery r 905 1-2 s Main
" Lillie (wid S S) h 905 1-2 s Main
" M Ellen sten McCanless Mtr Co r 200 s Ellis
" Margaret bkpr Rowan Gen Hosp r 200 s Ellis
" Minnie (wid T B) (o) h 200 s Ellis
" Wm G atndt Standard Serv Sta r 1707 n Main
Marshall Elsie (Mrs Harvey) emp Rowan Cotton Mills r 64 Chestnut RMV
" Christine r 206 Earnhardt ESpen
MARSHALL E C pres So Pub Util Co res Charlotte N C

MARSHALL
" Eugene lab So Ry r 206 Earnhardt ESpen
" Harvey (Elsie) 3 Rowan Cotton Mills h 64 Chestnut RMV
" Jno W (Bessie) 6 bkpr h 206 Earnhardt ESpen
" *Thos C (Zister) 1 pastor Mooresville Bapt Ch h 622 s Caldwell
Marston Emma tchr Boyden HS r 205 w Innes
Martello Chas auto mech Midway Mtr & Mch Co r 1419 n Main
Martin Bonner E (Ella) 4 mech h 713 e Franklin
" *Danl (Mary) lab h 717 Bernhardt row
" Edwd (Emma) lab So Ry r 422 s Main
" *Elizabeth r 114 s West
MARTIN GARLAND E JR (Hattie) 1 (o) res mgr J B Oglethorpe & Co h 326 Maupin av—tel 1651-W
" Geo R (Laura V) (o) contr h 225 w Kerr
" Gilmer (Augusta) 1 supt rd constrn h 506 w Elm
" Jean tchr Henderson Sch r 225 w Kerr
" Mae (wid R) h 819 3rd Spen
" *Maggie lndrs Loo Ldry r 114 s West
" *Mary (wid Jacob) h 114 s West
" Prescott appr S H Kress & Co r 122 s Church
" Raymond r 819 3rd Spen
" Raymond H lab FERA Whse r 360 3rd Spen
" Robt L (Zula L) 1 tex wkr Sbury Cotton Mills h 124 e Horah
" Vine (Grady) emp Blair Bros h 146 Graham
*Mason Ada maid J L Everett r 309 Vanderford
" *Albert r 1006 w Monroe
" *Maggie (wid J J) maid O F Glover h 1006 w Monroe
Mask Chas T r 200 Rowan av Spen
" Elizabeth student r 216 s Lee
" Estelle student r 216 s Lee
" Frances r 200 Rowan av Spen
" Ila Mae student r 200 Rowan av Spen
" Marshall M (Lottie) electrn So Ry h s Lee
" Monroe (Beulah) 2 firemn So Ry h 200 Rowan av Spen
" Vandel student r 200 Rowan av Spen
*Mason Gladys r 309 s Vandeford
Masonic Lodge No 541 A F & A M J E Crowell sec 3rd flr Masonic Hall Spen
" Temple over Colonial Theatre
Massey Chas F (Nellie) (o) mach So Ry h 521 s Church
" Elizabeth clk city r 521 s Church
" *Elmore mess P O
" *Fred student r 711 w Bank
" *I G (Ada) 3 emp Haynes Serv Sta h 1202 w Horah
" Jno F mach So Ry h RD 4
" *Katie B tchr Summerside Sch r 215 Broad ESpen
" Laura r 717 s Caldwell
" *Mary Emma dom r w Bank
" *Mary (wid W J) (o) h 215 Broad ESpen
" *Saml (Willie M) 1 lab h w Best
" Sarah (wid M F) r 929 s Main
" *Wm (Mary M) por Raney-Cline Mtr Co h 711 w Bank
" *Wm A gardner Livingstone Col r 1213 w Marsh
" *Wm P (Alma) 6 tr dr Trexler's h 204 Shaver ESpen
" *Willie Mae maid F A Ellis r w Clark ext
Mathews Jas slsmn Stanback Co res Montgomery Ala
" Otho (Elizabeth) r 900 Taylor
Mathis Minnie nurse Rowan Gen Hosp r 303 n Fulton
Matlock Parker (Lena) linemn So Bell Tel & Tel Co r 1015 s Fulton
*Matthews Ophelia dom F S Devereaux r Union Hall
MATTOX J P INSURANCE AGCY (J P Mattox) ins real est rentals 217-18 Wallace bldg—tel 427 (See Cards B D)
MATTOX JAS P (Daisy B) (o) (J P Mattox Ins Agcy) pres-treas Tar Heel Oil Co h New Country Club rd
MATTOX MARVIN B (Helen K) 2 sec mgr Tar Heel Oil Co h 627 s Fulton—tel 1155-W
MATTOX O F vp Tar Heel Oil Co r 627 s Fulton
Mauldin Everett tex wkr Sbury Cotton Mill r 37 e Thomas
" Everett r 825 3rd Spen
" Jno (Grace) 1 r 827 3rd Spen
" Robt (Elaine) 1 tex wkr Caro Mills h 827 3rd Spen
" Wm H (Sarah) 2 (o) formn So Ry h 825 3rd Spen
Mault Robt E (Pearl I) 7 slsmn Cheerwine Btlg Co r 508 e Council
Mauney Adolphus M (Dora) 3 h 428 e Fisher
" Chas tr dr Sbury Ice & Fuel Co r 428 e Fisher
" Robt L (Annie) h 629 s Main
" Ruth waitress Empire Coffee Shoppe r e Fisher
Maupin Clement (Harriet) r 412 w Horah
" Lawrence (Mamie) 1 bkpr h 313 w Thomas
" Lucille sten Cannon Mills Co r 114 w Horah
" Mayme 1 (o) h 313 w Thomas
" Tilman J (Grace C) (o) agt Continental Casualty Co h 405 s Fulton
" Wm C (Harriet) rep Brown Ins Agcy r 315 s Ellis
" Wm C Jr lawyer 417 Wachovia Bk bldg r do
Maxwell Jno A (Daisy) (o) accnt So Ry h 502 Maupin av
" *Jos dr Sbury Ice & Fuel Co h e Monroe
" *Lula maid Empire Hotel r 610 e Monroe
" *Olivia emp Rowan Cotton Mills r RD 3
" *Richd (Sally) 1 h RD 3
" *Roberta maid E W Burt r Maxwell
" *Willie M maid Yadkin Hotel
May Chas S (Mattie) pub aud r 309 w Bank
" *Handy (Lucile) lab So Ry r 126 w Liberty
*Maye Jno h Grove
Mayes Clyde (Annie M) 2 rural meter reader So Pub Util Co r 214 n Sbury av Spen
" Kathleen student r 214 n Sbury av Spen
Mayfield Clarence A (Dorothy) mgr Montgomery Ward & Co h 129 Mocksville av

MAYFIELD
" Dorothy (Mrs C A) tchr Frank B John Sch r 129 Mocksville av
" *Jacob clk Miller's Cafe r 619 w Marsh
" *Jno W h 620 s Caldwell
" *Jno W (Ada) h 309 s Vanderford
Mayhew Marvin S (Vada) mgr Glasgow-Stewart Co r RD 2
Maylo Mary tchr Frank B John Sch r 628 w Innes
Maynard Geo C (Mary) slsmn Libbey & McNeill & Libbey h 812 s Ellis
" Jas O (Jennie N (o) h 408 w Liberty
MAYNARD J RICHARD (Mary L) (o) (Maynard Music Co) h 219 Maupin av—tel 1621-J
MAYNARD MUSIC CO (J R Maynard) musical instruments and repair 201 s Main—tel 464
Mays Arthur R opr Duke Pr Co Sub Sta r 514 w Council
" Mary emp Sbury Ldry r 215 w Cemetery
McAdams Isaac J 1 (o) mach So Ry h 401 7th Spen
" Jos P (Jennie E) wtchmn So Ry frt ofc r 323 n Main
" Julius P (Edna J) (o) hlpr So Ry h 323 n h 121 Mocksville av
" Julius P (Edna J (o) hlpr So Ry h 323 n Main
" Leon A student r 323 n Main
" Merle tchr Spen HS r 401 7th Spen
" Paul (Bessie) 1 h 121 Mocksville av
*McArthur Jno D student r Dodge Hall
McBee Jos emp Cannon Mills r 701 e Liberty
" Robt lm fxr Cannon Mills r 701 e Liberty
McBride Edna emp Yadkin Finishing Co r 124 n Shaver
" Ethel r 203 Maupin av
" Sinnie r 229 w 12th
*McCain Edith dom r 419 s Craige
" *Mildred (Mrs Francis) maid r RD 3
" *Willie r 419 s Craige
McCall Albert slsmn Hanford Flower Shop r 209 Mitchell av
" Elizabeth r 209 Mitchell av
" Emma hskpr Sallie Barrier r 215 n Jackson
McCALL ERNEST D (Margaret) 1 (o) cash Morris Plan Bk see Rotary Club sec-treas Country Club of Sbury h 424 w Bank
" *Hattie maid Boyden HS r 707 w Fisher
" Jas L (McCall's Garage) r RD
" Katherine student r 209 Mitchell av
" Martha h 220 s Boundary
" Mitchell hlpr So Ry h Fairview Hts
" Oscar A (Lily) 1 (o) formn Duke Pr Co h 209 Mitchell av
" T T brkmn So Ry r 611 s Yadkin av Epen
" Troy dr Taggert Dry Clnrs h 324 Cemetery
" Wm P (Edna) 1 (o) mech So Ry h 305 n Yadkin av Spen
McCall's Garage (J L McCall) 118 e Liberty
McCanless Anthony student r New Country Club rd
" Chas slsmn McCanless Mtr Co r Empire Hotel
" Geo (Margaret) 1 r 1037 s Fulton
" Georgia (wid N B) h 619 s Main
" Grace 1 sec to J S Forbes r 108 n Ellis
McCANLESS JNO (Beatrice) pres McCanless Mtr Co Inc h 206 w Thomas
McCANLESS JNO H vp McCanless Mtr Co r 206 w Thomas
" Mary r 206 w Thomas
" Mary student r New Country Club rd
McCANLESS MOTOR CO (INC) Jno McCanless pres Jno H McCanless vp W S Overton Jr sec automobile sales and service 118 e Council—tel 59 (See Front Cover Supp and Card B D)
" Napoleon B r 619 s Main
" Norma (Mrs Saml) night supv Rowan Gen Hosp Inc r 618 s Main
" Robt r New Country Club rd
" Ross student r New Country Club rd
" Sam L (Norma C) sanitary inspr city h 618 s Main
" Walter F (Mary R) 1 capitalist h New Country Club rd
McCany Edwd lab So Ry r 33 Cedar ESpen
*McCarley Adolphus (Madam) (o) h 519 s Shaver
" *Madam (Mrs Adolphus) lndrs r 519 s Shaver
McCarn Chas W (Pearl) (o) tel opr So Ry h 210 n Yadkin av Spen
" Ernest S slsmn J H Ferguson Co r 1605 s Sbury av Spen
" Everett slsmn Hardiman & Son r 211 n Yadkin av Spen
" Geo r 514 s Main
" Jno N (Kate) (o) engr So Ry h 198 n Yadkin av Spen
" Lindsay L (Myrtle) (o) mech So Ry h 1605 s Sbury av Spen
" Louise cash The Greer Hdwe Co r 717 n Main
*McCauley Adolphus (Mattie) h 519 s Shaver
*McCauley's Cafe (Adolphus McCauley) 517 s Shaver
*McClain Isaiah (Edith) tchr Dunbar Sch h Cleveland
" Jessie (wid Walter) 2 clnr Sbury Cotton Mills h 807 s Caldwell
" *Katie r Arey's Brick Yd Village
" *Laura r 527 w McCubbins
" *Lottie (wid H) 2 h 527 w McCubbins
McCellan L Jane (wid J F) r 1634 s Railroad
" Walter E (Mary M) 5 stone ctr Sbury Marble & Granite Co h 1634 s Railroad
*McClerkin Mary r 408 s Shaver
*McClindon Ada (Benj) r Concord
*McCluney Hill (Bell) lab So Ry h 320 Railroad av ESpen
" *M B (Queenie) tex wkr Cannon Mills h 625 s Clay
" *Thos lab So Ry r 320 Railroad av ESpen
*McClure Hattie cook A G Peeler r Fairview Hts
*McComb Mildred (Mrs Russell dom r 306 s Institute
" *Russell (Mildred) 3 h 306 s Institute
McCombs J B Gro (J B McCombs) 531 w Cemetery

McCOMBS
" Jas A clk McCombs Gro res Granite Quarry N C
McCOMBS JOS B pres Farmers & Merchants Bank Granite Quarry N C (McCombs Gro) res Granite Quarry N C
" Vida J cash Maynard Music Co res Granite Quarry N C
*McConaughey Annie r 217 s West
" Howard (Addie) firemn Star Ldry h 326 Caldwell
" *Jas r 217 s West
" *Mary (wid Jas) 5 h 217 s West
" Mattie tchr r 326 s Caldwell
" *Mitch (Susie) 3 h 308 McCoy
" *Moses r 217 s West
*McConeaughey Bessie (wid Walter) 2 h 324 Graham
" *Eva r 1208 w Bank
*McConnaughey Lawson L (Jennie) 3 h 1208 w Bank
" *Nancy r Monroe
" Nancy K (wid J G) r 217 e Bank
" *Odessa r Livingstone Col Farm
" *Sylvester chauf J B Crater r Link av
*McConnhey Frank (Georgia) h 718 s Caldwell
McCora Patrick W (Annie) 3 clk So Ry h 313 e Bank
McCorkle Elizabeth (Mrs J M) r 414 Mocksville av
" *Laura (wid P A) 2 (o) h 929 w Horah
" *Mary dom r RD 15
" Parks (Anne) emp st hwy dept h 319 e Fisher
" Wm C (The Mtr Inn) r n Jackson
McCormick Amos A (Leslie) tex wkr Sbury Mills h 181 Rhyne
" Hazel r 181 Rhyne
" Lois tex wkr Sbury Mills r 181 Rhyne
" Lucile r 181 Rhyne
" Thos tex wkr Sbury Mills r 181 Rhyne
*McCowan Richd (Maggie) 1 sexton Memorial Cemetery h 406 n Caldwell
*McCoy Helen waitress Rowan Memorial Hosp r 415 n West
" Marie maid C P Dedmon r do
" *Thos hlpr So Ry r 621 s Caldwell
" *Troy (Ella) 1 lab h 412 n Craige
" Walter B formn Pilot Paint Mfg Co h 409 e Bank
" *Willie 3 h 301 s Craige
McCrary Wade H (Carrie Mae) emp st dept city r 526 e Lafayette
McCraven Effie L (wid Monroe) h 1323 n Church
McCraw, Wm M (Alie) mgr Cities Serv Sta h 428 n Ellis
McCubbins Annie r 428 e Council
McCUBBINS BENJ D (Sarah) 2 vp 1st Nat Bk vp Rowan Gen Hosp clk of Superior Ct judge of Juveniie Ct h 518 w Council—tel 1352-J
" Cora L (wid F H) 1 h New
" Eugene (Louise) 2 shop supt So Ry h 1013 n Main
" F Neely student r Hotel Ford
McCUBBINS FRANK N (Mary L) pres mgr treas Ford Hotel Operating Co h Hotel Ford
" Gwendolyn O r 1013 n Main
" Howard (Mary) 6 pntr So Ry h 726 s Main
" Mamie G (wid J F) (o) h 419 s Main
McCUBBINS MARY L sec Hotel Ford Oprg Co h Hotel Ford
" Saml (Bonnie) 2 (o) slsmn Rouzer Mtr Pts Co h 514 s Main
" Thos pntr r New
" Wm (Ruby) 1 pntr r New
*McCuller Chester student r 619 s Green
McCULLEY WM M (Mary) 2 (o) agt New York Life Ins Co h 518 w Horah—tel 1262-J
*McCullah Lawrence emp Isenhour & Son r ESpen
McCulloh Harold (Dorothy) slsmn Caro Produce Co Inc r RD
*McCullough Lillie M r 835 w Innes
" Zeb (Mable) emp So Ry h 413 e Council
McCurdy Harold student r 318 s Ellis
" Hilda tchr r 304 Yadkin av Spen
" Irma r 318 s Ellis
" Jas S (Bessie) (o) engr So Ry h 304 Yadkin av Spen
" McKinnon G (Nell) (o) mgr Bell Shoe Store h 318 s Ellis
McCutchan Frank (Mary) 3 eye ear nose and throat specialist 420 Wallace bldg h Milford Hills
McDaniel Anabelle (Mrs J C) speeder Rowan Cotton Mills r RD 2 RMV
" Broadus r 722 s Main
" Emma 2 h 722 s Main
" Frances E (Mrs W J) (McDaniel's Bdg Hse) r 721 s Main
" Jas L (Atha) emp Tville Mill h 521 e Cemetery
" Jno r Rowan Co Home
" Jno C (Anabelle) speeder Rowan Cotton Mills h RD 2 RMV
" Jos C (Esther) 3 blksmth h 910 n Main
" Jos T presser Farabee Bros r 910 n Main
" Kate 2 h 504 e Liberty
" Lindsay W (Aileen) 3 electrn So Pub Util Co h 502 4th Spen
" Louise (wid R C) 1 nurse City & Co Health Dept r 114 Circle dr
" Myrtle A dir N C Sunday Schl Assn r 313 w Fisher
" Pauline (Mrs W A) inspr Cartex Mills r 1406 n Lee
" Richd V shpg clk Yadkin Finishing Co r 910 n Main
" W E (M Elizabeth) opr Royal Super Serv h 110 2nd Spen
" Walter A (Pauline) tex wkr Cartex Mill h 1406 n Lee
" Wm B clk Lentz Gro r 217 s Boundary
" Wm J (Frances E) 1 (o) h 721 s Main
" Wm T (Nannie) 3 blrmkr So Ry h 413 n Long
McDaniel's Boarding Hse (Frances E McDaniel) 721 s Main
McDaniels Cordell (McDaniels' Radio Serv) r 211 n Ellis

McDANIELS
" Francis r 211 n Ellis
" Mary student r 211 n Ellis
" Mollie (wid C D) h 211 n Ellis
" Ruby student r 211 n Ellis
" Sadie student r 211 n Ellis
McDaniels' Radio Serv (Cordell McDaniels) 211 (r) n Ellis
McDevitt Gypsie Ann asst disbursing ofc Sbury Transient Bur r Yadkin Hotel
McDonald Frank A (Martha) (o) mach So Ry h 311 Rowan av Spen
" Jno R (Mae) 2 decorator H M C Fisher h 606 e Council
*McDowell Annie 1 r 527 n Church
" Bros Garage (J L McDowell & P G McDowell) 1106 Sbury av Spen
" *Danl (Willie) 2 lab h 527 n Church
" *Ethel maid r 203 w Cemetery
" Jno L (McDowell Bros Garage) r do
" *Maggie r 527 n Church
" Patk G (Bertie) (McDowell Bros Garage) r 1106 Sbury av Spen
*McElrath Mattie (wid J T) lndrs Star Ldry h 100 Long ESpen
" *Ola student r 100 Long ESpen
" *Ona student r 100 Long ESpen
" *Vera dom Sallie Astrolagow r 100 Long ESpen
McElroy Claude (Maddie) linemn So Pub Util Co r 107 s Lee
" Geo W (Nancy) 1 h 304 3rd Spen
McElveen Alex L (Bessie) 2 molder Sbury Iron Wks h 223 Harrison
*McElwain Rosa (Mrs Robt) r 309 Lloyd
*McElwaine Isaac (Frances) tex wkr Sbury Cotton Mill h 314 s Railroad
*McElwee Sadie maid J L Rendleman r 701 Craige
McFee Myrtle (Mrs) 2 slswn Raylass Dept Store r 712 s Jackson
*McGarity Joe hlpr Boone Rock Btlg Co h 820 7th Spen
McGavock Pauline tchr Boyden HS r 306 w Marsh
*McGarter Pervis (Linwood) porter Yadkin Hotel r 114 s West
*McGee Ulysses M (Margaret) (o) h 614 e Monroe
McGeiver Saml J (Louise) chief test bdmn Am Tel & Tel Co h 428 w Monroe
McGill O B linemn Duke Pr Co Sub Sta r Elm
McGinnis Bryson rep Life & Cas Ins Co r 1701 n Lee
" Carl tex wkr Cartex Mills r 1701 n Lee
" Mamie R student r 1701 n Lee
" Robt A (Mamie) 2 tex wkr Rowan Cotton Mills No 2 h 1701 n Lee
*McGonda Pervis bell mn Yadkin Hotel
*McGriff Booker T (Marie) 3 lab h 816 w Fisher
*McGuire Edwd (Pearl) (o) lab So Ry h 361 Correll ESpen
McHee Luther M (o) h 409 Heilig ESpen
*McIlwain Jno (Ethel) 5 lab So Ry h 20 Cedar ESpen
McIniry Jas J (Sarah) 1 (o) blrmkr So Ry h 610 w Liberty
" Marian r 610 w Liberty
McIntire Lee(Beulah) 1 r 310 s Main
" Russell student r 310 s Main
*McIntosh Jas student r 902 w Horah
*McIntyre Cora r 324 e Liberty
" *Jas delmn Lash Gro r 902 w Horah
" L Lamont (Allie) (Brunswick Billiard Parlor) res Monroe N C
" *Martha student r Goler Hall
McKAGEN HUBERT S (Ola) 1 mgr Postal Telegraph & Cable Co h 2813 s Ellis
McKaughan H D engr So Ry r Yadkin Hotel
McKay Kate (o) bkpr Innes St Drug Co Inc r Yadkin Hotel
" *Laura (Mrs S H) tchr Monroe St Elem Sch r 618 w Horah
" *Saml H (Isabelle) pastor M E Zion Ch h 618 w Horah
*McKee Forest (Christine) 2 tr dr So Ry h 1014 w Horah
McKenzie B Whitehead (Katharine) 3 (o) phys h 229 n Fulton
" *Cora Lee dom r 308 s McCoy
" Edith h 813 s Fulton
" Jas H (Mary) 1 (o) dist mgr Nat Reemployment Serv h 801 s Fulton
" Julian A (Lorene) mech So Pub Util Co r 214 n Ellis
" Nelle (wid W L) 3 h 425 s Fulton
" *Robt caddy Country Club of Sbury
" Sallie r 813 s Fulton
*McKinney Budd (Laura) 5 (o) lab h 619 Mowery la
" Custer student r 726 n Main
" Elizabeth r 726 n Main
" Frances student r 1708 n Lee
" *Hobart (Ruth) h 708 w Fisher
" *Ira r 711 w Fisher
" *Jas (Matoka) jan Wachovia Bk & Tr Co w 705 Barnhardt av
" *Jno (Katie) 1 h 711 w Bank
" Jos L (Ethel) 1 h 1708 n Lee
" Lawrence r 726 n Main
" Mary (wid Elisha) r 726 n Main
" *Matoka 3 h 1121 w Bank
" *Robt student r 711 w Fisher
" *Troy student r 711 w Fisher
" Viola 1 (o) cook h 711 w Fisher
" Wm B (Cora) (o) condr So Ry h 726 n Main
*McKirkland Mary 1 h 409 s Shaver
*McKnight Cleatus (Belle) trkr So Ry Trans r 701 w Cemetery
McKNIGHT J F mem co bd of educn res China Grove N C
McLaughlin Elizabeth tchr Boyden HS r 205 w Innes
" *Jno (Helen) jan P O h Old Statesville rd
McLean Cora (wid D P) r 221 n Long
" Dougle M (Lora) (o) (McLean Pressing Club) h 818 s Main
" Margaret r 601 4th Spen
McLean's Pressing Club (D M McLean) 848 s Main
McLellan's Stores Co Inc W W Stack mgr 112-114 s Main

*McLendon Ben (Ada) 4 tex wkr Sbury Mills h 414 Concord
" *Benj Jr r 414 Concord
McLeod Edwd student r 716 e Council
" Lewis A (Louie) 1 (o) slsmn h 716 e Council
*McLillie Hattie (wid Wallace) (o) h 501 s Railroad
*McMahan Benj (Geneva) h 424 n West
" *Geneva maid Rowan Gen Hosp r 424 n West
" *Louise maid r 424 n West
" *Sallie student r 424 n West
" *Sylvester r 424 n West
McMillan Bruce G (Mary) 3 mgr C D Kenny Coffee & Tea Co h 133 Mocksville av
" Frank W (Estelle) claim agt So Ry h 4 Cline Apts
" *Geo (Edna) 2 h RD 3
" Jemina student r 133 Mocksville av
" *Julia r 927 w Marsh
*McMiller Zata 1 dom r 114 w Franklin
McMillon Opal B clk F W Woolworth & Co r 119 e Monroe
*McMullen Aaron (Bessie) 2 lab So Ry h 21 Cedar ESpen
" *Richd student r 21 Cedar ESpen
" *Scipio student r 21 Cedar ESpen
McMullin Hubert r 307 s Craige
*McNair Mayme r 801 w Horah
McNeal C Edwin r 203 w Bank
" Agatha (wid Eugene) h 203 w Bank
" Juanita sten N C Finishing Co r 303 s Main
*McNeeley Amanda (wid Henry) (o) h 1300 w Marsh
" *Leby emp Harrison Mkt r 1300 w Marsh
" Pansy emp Character Prod Co
*McNeely Annie dom r 620 s Craige
" *Chas (Annie) lab h 224 e Fisher
" *Elleree r Henderson st Crossing
" *Garland (Annie W) (o) porter Montgomery Ward & Co h 1002 w Bank
" J W delmn White Pkg Co r RD
*McNeil Lonette (Mrs Bishop) dom h w Best
McNeill Beulah slswn Efird's Dept Store r 321 e Innes
McPherson Jno H (Cora) firemn So Ry h 206 9th Spen
McPheters Jennings B (Josephine) 2 clk S E Exp Co h 501 Heilig av
McPoole Geo pntr r Empire Hotel
McQuage Mamie (wid D H) h 532 e Cemetery
McQUAGE OLLIE C (Ruth H) (o) city ed Sbury Evening Post h 117 Maupin av—tel 79-M
" Ruth (Mrs Ollie C) prin Henderson Sch r 117 Maupin av
McQualler Rudy (Willie) shinemn Pool Cigar Store h 116 s Craige
" Willie (Mrs Rudy) dom O A Chamber r 116 s Craige
*McQue Sadie dom h 701 s Craige
McRae Frank H (Leona S) formn Post Publishing Co h Milford Hills
" Maurice (Eugenia T) 1 distributor Gulf Refg Co h 330 s Ellis
*McRee Hattie (wid Thos) h 314 Long ESpen
McSwain Buford (Mildred) 1 prntr Rowan Prtg Co r 403 s Church
" Foy (wid A B) r 817 n Lee
" Frances sten Purcell's Shop r 805 Lincolnton rd
" Gro (W W McSwain) 1322 n Main
" Mayme (Mrs R F) cash Earnhardt Gro Co r 802 Lincolnton rd
" *Robt (Rosa) 5 h 309 s Lloyd
" Robt G (Mayme) 1 slsmn Thomas & Howard Co h 802 Lincolnton rd
" Robt G Jr student r 802 Lincolnton rd
" Wm W (Rosa) 1 (McSwain Gro) h 1214 n Main
Meacham Elizabeth slswn Rowan Seed Co r 424 Park av
" G Lonnie (Mary) h 424 Park av
" Liston tr dr Shaw Trans Co r 424 Park av
" W Lawrence (Gertha) 5 lab So Ry h 1505 Long ESpen
Mebane Leonard H (Brona) 1 (o) opr So & Seaboard Ry h 418 w Henderson
Mecimore Elizabeth winder Cartex Mills r 1308 n Richard
MECIMORE see also MESIMER
" Saml inspr Cartex Mills r 1308 n Richard
" Tate M (Lula) 3 overseer Cartex Mills h 1308 n Richard
*Medford Thos student r Dodge Hall
*Medley Ella (wid Cleveland) 2 (o) dom r 707 w Fisher
Medlin Beatrice r 1342 n Richard
" *Floyd tr dr Hardiman & Son h Horah
" Frank (Josie) 2 tex wkr Cartex Mills h 304 Grove
" Josie (Mrs Frank) spnr Cartex Mills r 304 Grove
" Wm M (Celia) 4 tex wkr Cartex Mills h 1342 n Lee
Meesmer Robt (Alice) h 121 s Long
" Ruth r 121 s Long
Meisamer Ella L (wid J A) (o) h 309 s Shaver
Melchor Floy I (Ethel) 1 clk So Ry Trans h 121 e 11th
" Ray S (Winnie F) 4 fitter So Pub Util Co r 730 w Innes
Melchor's Serv Sta (Ray Melchor) 730 w Innes
Mellis Gertrude nurse 527 w Henderson r do
Melton Arthur R (Vera) 2 sec formn So Ry h 2 Newton Spen
" *Beatrice (Mrs Jno) dom Claude Ramsey r 1115 w Fisher
" Claude R (Irene) 3 emp So Ry h 205 n Boundary
" Elijah B (Daisy) (o) storehse mn So Ry h 943 s Railroad
" Elijah B Jr dr Jones Ice Co r 943 s Railroad
" Geneva (Mrs H S) clk Raylass Dept Store res Granite Quarry, N C
" Geo W (Maud) blow pipe hd Cannon Mills h 722 n Railroad
" Harold S (Geneva) 1 (o) (Sbury Cut Rate Furn Co) res Granite Quarry N C
" *Jno (Beatrice) 7 emp Foil's Garage h 1115 w Fisher
" *Mary student r 1115 w Fisher

MELTON
" *Mollie maid r 831 w Innes
" *Phoebe (wid E G) (o) h 545 Long ESpen
Memorial Cemetery Richd McCowan sexton w Innes & Grove
Mendenhall Alice (wid W C) 1 (o) h 611 3rd Spen
" Helen tchr Allen Sch r 205 w Innes
" Hobart H (Floy) serv mgr Hedrick Auto Co r 428 w Horah
" W C Jr h 611 3rd Spen
*Menefield Albert (Della) lab So Ry h 203 Railroad av ESpen
Menge Chas M (Pearl) 4 tex wkr Cannon Mill h 8 Park av
Menius A C Co (A C Menius) n Main cor Liberty
" Arthur student r 406 e Innes
" Arthur C (Maude) (o) (A C Menius Co) r 406 e Innes
" Edna student r 406 e Innes
" Ethel r 724 e Council
" Frances student r 531 w Horah
" Jay L (Constance) 2 carrier P O h 531 w Horah
" Lula r 305 e Fisher
" Mary (wid M L) (o) h 305 Fisher
" Mattie (o) h 424 e Bank
" Ray (Maud) whse mn Rowan F C X Serv r RD 8
" Thos W (Maudie) 2 dr Caro Coach Co h 210 n Long
MERCHANTS ASSN (See Sailsbury-Spencer Merchants Assn)
Meredith Benj A (Hattie) tex wkr Sbury Cotton Mill h 75 Hill
" David A (Myrtle) tex wkr Sbury Cotton Mills h 523 s Main
Merit Shoe Co Inc J B Kesler mgr 111 n Main
Meroney Phillip H (Edna) (o) h 317 n Ellis
" Harold B (Maud) be erslsmn Sbury Ice & Fuel Co h 1434 n Main
Merrell Allen r 212 Division av ESpen
" Janie (wid W E) r 212 Division av ESpen
" Roy E (Maida) (Roy Shoe Shop) h 212 Division av ESpen
" W Adam (Fannie) 2 (o) inspr So Ry h 212 Division av ESpen
Merrimon Lloyd music tchr city schs r 316 s Fulton
Merritt Alton B clk So Ry r 90 Shives
" Leard A (Betty) tex wkr Sbury Cotton Mill h 92 Shives
" Sallie J (wid J R) h 90 Shives
Mertz Jno r 425 s Jackson
Mesimer Alice (Mrs R L) forwn Character 321 s Shaver
" Chas A (Viola W) pntr Sbury Cotton Mills h 124 e Horah
" Daisy 2 folder Caro Mills r 305 Sbury av Spen
" David L r 207 e Horah
" Grady (Virginia) 1 slsmn McCanless Mtr Co h 601 s Church
" Guerney C (Frances) (Textile Tailoring Co) h 809 s Ellis
" Jno (Dovie) h 4 Shives
" Mary H (wid D F) 1 h 207 e Horah
" Narviell tex wkr Sbury Cotton Mill r 69 Hill
" Viola W (Mrs C A) spooler Sbury Cotton Mills r 124 e Horah
" Vivian r 69 Hill
" Walter R (Nancy) 4 tex wkr Sbury Cotton Mill h 69 Hill
" Walter R Jr tex wkr Sbury Cotton Mill r 69 Hill
Mesimore Jas E (Carrie) 2 (o) mach So Ry h 1227 s Main
" Murray L (Ella) 4 (o) clk So Ry h 1229 s Main
" Murray L Jr r 1229 s Main
" Pauline sten J V Hanford r 1229 s Main
Messmer May spnr Sbury Cotton Mills r 1029 s Main
" Perry (May) 3 weaver Sbury Cotton Mills h 1039 s Main
Messick Dewitt (Lillie) 1 tex wkr Cannon Mills h 47 Park av
" Jno D (Magdalene) 4 slsmn Bobbs Merrell Co h 612 3rd Spen
Methodist Protestant Ch Fred Moser pastor 705 s Rowan av Spen
METROPOLITAN LIFE INS CO Jos H Bland mgr 205-09 Wallace bldg
*Metz Lillie R (o) dom h 207 Moore ESpen
" *Melrose cook Caro Diner r 825 w Fisher
MEYERS see also MYERS
Michael Cecil r 305 n Shaver
" Garland dr Sbury Ice & Fuel Co r 305 n Shaver
" *Geo (Roberta) emp Sbury Cotton Mill h 425 e Monroe
" Margaret r 305 n Shaver
" Thos F (Lelia) 2 carp h 305 n Shaver
Michlovitz Israel (Jeanne) (Sbury Junk & Salvage Co) h 702 Wiley av
Mickle Clyde B (Bessie) (Main St Grocerteria) h 216 s Boundary
" Mary R slswn McLellan's Stores r 303 Yadkin av Spen
" W Gaither (Willie) slsmn McCanless Mtr Co h 303 Yadkin av ESpen
" Leola r 303 Yadkin av Spen
" Mary r 303 Yadkin av Spen
" Wm G (Willie) (o) brkmn So Ry h 303 Yadkin av Spen
Middle Way Gro (J W Myrick) 1511 n Main
Midway Barber Shop (E M Kimball 1313½ n Main
" Lunch (Geo A Baity) 1313 n Main
" Mtr & Mach Co (A L Jarrell) 1410 n Main
*Miles Henry (Rosa Lee) 2 plstr r 126 s Lee
Miley Hugh S (Gretchen) 3 colr Rustin-Johnson Furn Co Inc h 205 e Henderlite
Milford Service Station (A H Cobb) Statesville rd cor Wilksboro rd RD 1
Milholland Frank (Mabel) 1 barber Yadkin Barber Shop h 123 w Lafayette
" Jno C (Carrie) mgr Yadkin Hotel Barber Shop r 721 n Main
Miller A Jack r 712 n Fulton
" A Luther (Flora) 1 florist Hanford Florist h 127 w Elm
" *Adelaide r 21 Liberty ESpen

MILLER
" Adeline r 4 Long ESpen
" Agnes P (wid E H) (o) h 317 w Thomas
" Alice r 819 s Fulton
" Alma (Mrs Geo) colr T M Casey r 225 e Innes
" *Alonzo (Marie) (Diamond Shine Parlor) r 523 s Railroad
" *Annie B student r Grace
" Annie J (wid W D) (o) slswn Belk-Harry D G Co h 416 w Franklin
" Argie emp Character Prod Co
" *Arthur (Bertha) 1 orderly Rowan Gen Hosp r 707 w Cemetery
" *Arthur (Della) 2 emp E H Harris h 805 s Clay
MILLER B B lawyer Law bldg res Mt Ulla N C—tel Cleveland 3530
" Ben asst hse mgr Sbury Transient Bur r 118 e Fisher
" Bernice emp Character Pro Co
" Berry T (Ellen) 1 (o) guard N C State Prison Camp res Rockwell N C
" Bert C (Maude) 2 (o) emp So Ry h Miller Ferry rd ESpen
" *Bertie dom Paul Miller r Grace
" *Bessie r 24 Long ESpen
" Beulah (Mrs U R) bkpr W A Brown & Son r 119 w Thomas
" Bros Garage (David Miller & Geo Miller) Sbury av Spen
" C L formn White Pkg Co res Rockwell N C
" C Robt clk Purcell's Drug No 2 r 819 s Fulton
" Carl student r 137 e Crawford
" *Carl (Elizabeth) r 612 w Marsh
" Cash Mkt (S R Miller) 142 Concord
" Challie ice puller Home Ice & Fuel Co h RD 6
" Chas emp Rowan Cotton Mill No 1
" Chas Jr student r 416 Wiley av
" Chas S (Ruth) 2 (o) mach So Ry h 416 Wiley av
" Chas T (Agnes) 2 mach hlpr So Ry h 114 e Bank
" Clancy E (Anna M) 2 (o) mach So Ry h 300 Maupin av
" Clyde A (Maude) 3 emp So Ry h 405 Henderson ESpen
" Cordell (Edna) 1 (Miller Gro Store) h 429 Lincolnton rd
" D W (Katherine) 1 (o) clk Stoudemire Furn Store h Sbury RD 6
" David (Oma) 1 (o) (Miller Bros Garage) h Sbury av ext
" David C (Mary) 1 (o) (Miller Bros Garage) h Sbury av Spen
" Delmar emp So Ry r 1600 n Main
" Doris r 721 Mitchell av
" E Frank (Ova) 1 (Miller Saw Mill) h 1720 n Lee
" E Scott (Cornelia) (o) Rowan Seed Co) h 721 Mitchell av
" Earl (Cities Serv Sta) r 416 w Franklin
" Earl (Geneva) 1 blrmkr So Ry h 326 Wiley av
" Edd r 819 s Fulton
" Eddie C (Mary) 3 mach So Ry h 812 2nd Spen
" Edna (Mrs Cordell) clk Miller's Gro Store r 429 Lincolnton rd
" *Effie student r Goler Hall
" *Eliza (wid Atlas) h 207 Concord
" Elizabeth student r 300 Maupin av
" Elizabeth A (Mrs L M) bkpr Rowan Gen Hosp r 514 w Council
" *Elouise tchr Thomasville N C r 517 Concord
" *Emma cook L O Gregory r 1222 w Horah
" Eugene A blrmkr So Ry h RD 1
" Eugene E (Rebecca) 1 meat ctr Nick Brown Gro h 117 w 14th
" Ezra C blrmkr So Ry h RD 1
" F J (Bertie Mae) asst mgr Montgomery Ward & Co r 423 e Innes
" *Fannie (wid Saml) (o) h 910 w Horah
" Frank B (Josephine (o) emp N C Finishing Co h 902 n Church
" Frank J (Bertie) asst mgr Montgomery Ward & Co r 423 e Innes
" G C hlpr Coca-Cola Btlg Co r 115 Ridge av
" Geo (Hattie) 3 lab So Ry h 21 Liberty ESpen
" Geo M (Alma) 1 mech Foil Mtr Co h 225 e Innes
" Geo W (Blanche) 5 (o) (Miller Bros) h 401 Sbury av Spen
" Geo W (Minnie) (o) nt wtchmn So Ry h 1721 n Lee
" Gilbert Z (Gladys) 2 (o) bkpr Sbury Cotton Mills h 130 w Henderson
" Glen (Beatrice) 1 lab Hanford's Green Hse h 804 s Jackson
" *Goler 3 lab So Ry h 4 Long ESpen
" *Granville (Mamie) 1 h 508 Concord
" Guy H (Lee) (o) condr So Ry h 306 Iredell av Spen
" Guy H Jr fire ins agt Isenhour Ins Co r 306 Iredell av Spen
" H Winfield slsmn Trexler Bros r 712 n Fulton
" Harriet W (wid D M) (o) h 528 w Cemetery
" *Harrison (o) 24 Long ESpen
" Harvey H 3 shipper Rowan Cotton Mills No 1 h Jackson
" Hayden C hlpr So Ry h RD 6
" Haywood H (Virginia) 2 slsmn Hedrick Auto Co r 810 s Ellis
" Henry clk Purcell's Drug Co Inc r 902 n Church
" *Henry R (Bertie) (o) emp city h Grace
" Henry W (Esther) 2 (o) mech So Ry h 712 n Fulton
" Herley opr So Bell Tel & Tel Co r 431 e Innes
" Irene r 1725 n Lee
" *Isaac H tchr Livingstone Col r 1008 w Monroe
" J Frank (Ivy) 2 (o) clk So Ry h 207 e Bank
" Jacob D (Edith K) mach Sbury Hdwe & Furn Co res Granite Quarry N C
" J Frank (Finetta) (o) h 328 w Innes
MILLER JACOB W (Daisy) 2 (o) vp Raney-Cline Mtr Co h 618 Wiley av—tel 536-J

MILLER
" *Jake h 808 Railroad av ESpen
" Jas (Irene) 1 r 203 C
" *Jas W (Rosa) lab So Ry h 80 Trexler ESpen
" Janet r 207 e Bank
" *Janie 3 cook D C Dungan r 217 Klumac
" Jno r 707 Caro av Spen
" *Jno student r Grace
" Jos A (Mary) h 123 w Horah
" Jos C hlpr So Ry h RD 6
" Josephine tchr Brown-Norcott Sch r 721 Mitchell av
" *Judy D (Mamie) 2 (o) lab So Ry h 228 Moore ESpen
" Junius R hlpr So Ry h RD 4
" *Katie maid Phil Levenson r 908 w Horah
" *Katie (wid Geo) 3 h 1121 w Horah
" Kathleen student r 405 Henderson ESpen
" *Laura r Grace
" Laura K (wid C H) (o) h 507 w Monroe
" Lawrence pipe ftr So Ry h RD 1
" Lee J serv mn Sbury Ignition & Battery Co r RD
" *Leola dom r n Church
" Levi G (Maude) 5 emp Rowan Cotton Mills h 56 Chestnut RMV
" Lewis M (Elizabeth A) emp coml dept So Pub Util Co r 514 w Council
" Lilyan student r 721 Mitchell av
" *Lonnie shoe shiner Diamond Shine Parlor r 518 n Lee
" Lucille r 721 Mitchell av
" Lucius r 712 n Fulton
" M M slsmn Snider Bros Whol Gro r e Fisher
" Mack polisher Harris Granite Quarries Co h RD
" Maggie r 127 w Elm
" Marcus A (Esther H) 3 (o) formn Raney-Cline Mtr Co h 301 w Harrison
" Marion (Mrs P W) bkpr J P Mattox r 521 w Cemetery
" *Mary (wid Walter) maid Frank McCutchan h 614 e Horah
" Maude (wid C L) 2 slswn T M Kesler r 120 s Long
" Maude (Mrs L G) emp Rowan Cotton Mills r 56 Chestnut RMV
" Maurice E (Edna) 1 (o) surveyor Rowan Co h 228 Fries
" McNeely N (Desdie) 1 slsmn Snider Bros h 517 e Fisher
" *Mittie M prin Dorsett Sch r 514 Shaver
" *Morris M (Miller's Cafe) h 615 w Monroe
" Myrtle opr So Bell Tel & Tel Co r 425 e Bank
" Nancy r 123 w Horah
" Nell L tchr r 317 w Thomas
" *Onie (wid R J) h 217 Klumac
" Paul W (Marion) 1 pharm Purcell's Drug Co h 521 w Cemetery
" *Pauline maid Henderson Dance Sch r Grace
" Phillip (Gladys) aud Arcade bldg h 716 Maupin av
" R B Co R B Miller Jr mgr whol fruit & produce n Railroad
" R Frank (Alice) h 819 s Fulton
" *Rachel student r 517 Concord
MILLER RALPH E (Marie) 1 (Radio Service Shop) h 531 e Innes—tel 1578-J
" Ray (Beulah) 1 (o) clk So Ry h 119 w Thomas
" Rena emp Character Prod Co
" Robt student r 123 w Horah
" Robt B Jr (Catherine) 1 (o) (R B Miller Co) h 229 w Thomas
" Robt L (Hazel) (o) condr So Ry h 408 Baldwin av Spen
" *Roberta maid P W Miller r West Side Hts
" Rose bkpr Taylor Mattress Co r 507 w Monroe
" Roy F (Nina) bkpr Stanback Med Co r 902 n Church
" *Roy G (Vera) 3 weaver Sbury Cotton Mill h 137 e Crawford
" Ruth asst Jno W Frazier r 127 w Elm
" *Ruth student r Grace
" S Deal (Clara) condr st ry h 503 s Lee
" S Reid (Eva) (o) 1 (Miller Gro) h 508 e Fisher
" Sadie (wid Gilmer) 1 r 115 Ridge av
" Sallie (wid Eli) r 416 Wiley av
" Saml J hlpr So Ry h RD 4
" *Sarah r RD 3
" *Sherman r 228 Moore ESpen
" *Sherman (Ethel) r 502 Concord
" Sidney H hlpr So Ry h RD 1
" Smith D (Clara) B) st car condr So Pub Util Co r 503 s Lee
" Theda T (Addie L) brkmn So Ry h RD 1
" Thos hlpr So Ry h 114 E Bank
" Vergie student r 127 w Elm
" Virginia D student r 618 Wiley av
" *Walter lab h 522 n Church
" Walter W (Mary) eng carp So Ry h 727 s Church
" Whitehead sten ERA
" Will hlpr So Ry h 217 Cedar
" *Wm 1 (o) butler Dr Woodson h 517 Concord
" Wm student r 416 Wiley av
" *Wm (Etter J) 6 (o) emp So Ry h Grace
" *Wm (Thelma chauf New Country Club r do
" Wm Earl (Earl's Serv Sta) r 416 w Franklin
" Wm F opr Gulf Rfg Co r 819 s Fulton
" Wm L (Wilhelmina L) (Peeler-Miller Co) Trexler Apts Fairmont ter
*Miller's Cafe (M M Miller) 615 w Monroe
" Gro (L C Miller) 803 s Railroad
Milligan Ernest O (Arabella) spec clk P O h 211 s Boundary
" Gracey r 130 e Cemetery
Millikin Jos K (Mary) (o) h 421 s Lee
*Mills Alta (Mrs Jno) maid Peeler & Tatum r 1219 w Monroe
" *Emma waitress Princess Cafe r 828 w Bank
" Fred L (Elizabeth) 3 emp So Ry h 122 w McCubbins

MILLS
" Hope student r 1224 s Fulton
" *Jacob cook Princess Cafe r 315 s Institute
" Jas M (Willie) 1 mech h 1018 s Church
" *Jno (Alta) hlpr So Ry r 1219 w Monroe
" Jno (Ethel) 2 lab White Pkg Co r Sbury av Spen
" *Jno R (Mary) h 828 w Bank
" Joyce B (wid V M) r 717 s Church
" Lewallen A (Sadie) 4 tex wkr Cannon Mills h 117 10th Spen
" *Lonzo r 828 w Bank
" Pauline tex wkr Cartex Mills r 117 10th Spen
" Ralph C colr Gen Ins & Loan Co r 717 s Church
" *Rebecca (wid L) r 66 Cedar ESpen
" T F (Lonnie) 1 tex wkr Rowan Mills h 531 n Long
" *Ulysses elev mn Wallace bldg h 430 s Caldwell
" Wm H (Minnie) 1 clk So Ry Trans r 1442 n Main
" Wm P (Lilly) 1 supv So Ry h 1224 s Fulton
Milne Mark H (Alma) pastor St Peters Episcopal Ch h 131 w Council
*Milton Emma cook L O Gregory r 222 w Horah
" *Mollie maid W C Taylor r 831 w Innes
Minges Jos H r 220 n Jackson
MINGES L DEAN mgr Sbury Orange Crush Btlg Co r 122 s Church
MINGES RICHD B asst mgr Sbury Orange-Crush Btlg Co r 122 s Church
*Minnifield Della maid W H Carr r Railroad av ESpen
*Minor R Clyde tchr Livingstone Col r 912 w Monroe
*Minter Jno (Alice) 2 mach So Ry Shops h 700 s Caldwell
" *Thos J student r 700 s Caldwell
" *Willie M student r 700 s Caldwell
Misener Verg (Myrtle) 4 tex wkr Sbury Cotton Mill h 184 Shives
Misenheimer Amos (Bertha) hlpr Sbury Coco-Cola Btlg Co r RD
" C A (Vernie) (Staf-O-Life Feed Co) h 808 n Railroad av
" C Wilmer (Pearl) weaver Sbury Cotton Mill h 115 e Crawford
" Catherine student r 409 Iredell av Spen
" Edwd r 210 Ridge av
" *Elizabeth lndrs h 418 n Church
" Elnora asst mgr Empire Coffee Shop r Empire Hotel
" Elsie student r 825 e Innes
" Florence (wid Milas) (o) h 921 e Innes
" G G engr So Ry r 109 6th Spen
" Gay (Fay) r 919 e Innes
" Harry (Ruth) 3 pntr h 121½ e Council
" Helen r 121½ e Council
" Hilbert (Ruby) tr dr r 905 e Innes
" Homer L (Elnora) mgr Empire Coffee Shoppe r Empire Hotel
" Jno emp Isenhour & Son res Rockwell N C
" Jno W (Frances M) barber Ketchie's Barber Shop res Gold Hill N C
" L R Gro (L R Misenheimer) 829 e Innes
" L R Gro (L R Misenheimer) 1410 n Long
" Love R (Eunice) 2 (o) (L R Misenheimer Gro) h 825 e Innes
" Mamie (Mrs Paul) lab tech Stanback Co h 210 Ridge av
" Paul L (Mayme L) supt of gas So Pub Util Co r 210 Ridge av
" Raymond emp Isenhour & Son res Rockwell N C
" Robt J (Hermena) 1 (o) condr So Ry h 409 Iredell av Spen
" Thos G (Elsie) (o) blrmkr hlpr So Ry h 917 e Innes
*Mitchell Amos 1 lab So Ry h 301 Lincoln Spen
" *Annie r 301 Lincoln Spen
" Dale M mach opr N C Finishing Co r 620 n Fulton
" Dora (wid E A) r 620 n Fulton
" *Elmer (Nellie) 8 r 121 s Boundary
" *Geo W (Nina) 4 ditcher Lewis Trexler h 16 Verble ESpen
" *Henry student r 301 Lincoln Spen
" *Ida maid J G Busby r 409 e Monroe
" J Elton clk A & P Tea Co r 620 n Fulton
" *Jas delmn Foil & Co
" *Jno (Luelsie) farmer h 144 Graham
" *Jno L (Alice) 1 tr dr Sbury Ice & Fuel Co h 324 s West
" *Louico r 418 s Shaver
" Michl E (Piedmont Cafe) r Milford Hills
" Napoleon r 121 s Boundary
" Olivia r 121 s Boundary
" *Robt mach opr Kesler Cotton Mills r 418 s Shaver
" Ruth r 118 w Bank
" *Theo packer Caro Rubber Hose Co h w Thomas
" *Wm cook Sanitary Cafe r 417 Graham
" *Willie L (Lula Z) brkmn So Ry h RD 4
Mize Jno R (Alice 4 (o) carp Bradshaw Contr h 821 e Liberty
" Lorene spnr Cannon Mills h 821 e Liberty
Mock Annie student r 530 n Long
" C Glenn student r 119 2nd Spen
" Chas L (Lula) (o) engr So Ry h 119 2nd Spen
" Edwd student r 530 n Long
" Helen student r 530 n Long
" Thos V (Henrietta) 5 wtchmn Sbury Cotton Mill h 530 n Long
Modernistic Beauty Shoppe (Julia Surratt) 416 n Fulton
Molofsky Ben (Textile Tailoring Co) res Baltimore Md
Moncure Wm Jr (Rose P) (o) phys Lowery Hosp h 833 s Ellis
" *Wm B (Martha) clergyman r Verble ESpen
Moneyhun Marion L (Mildred E) 1 h 707 Mitchell av
Monk Henry Lawrence (Kate B) (o) phys 600 Wallace bldg h 329 s Fulton
Monroe Albert L (Zura) pipe ftr So Ry h 506 w Council
" Albert R emp class adv dept Post Pub Co h 506 w Council

MONROE
" Chas tex wkr Rowan Mill r 516 e Henderson
" Donald emp Sbury Ldry r 516 e Henderson
" Gilbert (Johnnie L) 1 clk D H Pender Store r 1131 s Main
" Henry carp Sbury Ice Co r 309 Heilig ESpen
" J Marvin (Lessie) 2 barber Shuping Barber Shop h 504 e Innes
" Jas tex wkr Cannon Mills r 718 Circle dr
" Jas A (Mary) 4 tex wkr Rowan Mills h 516 e Henderson
" Jas M (Mary) (o) h 424 w Innes
" Jno D student r RD 2 s Main ext
" Johnnie (Mrs Gilbert) cash Brown's Mkt r 1131 s Main
" Kenneth clk McCombs Gro r 718 Circle dr
" Lillie (Mrs H Y) 2 h 309 Heilig ESpen
" *Mamie dom C A Clark h 525 s Railroad
" May h RD 2 s Main ext
" *Nancy dom r 525 s Railroad
" Phillip J bkpr city r 401 Mitchell av
" Reid S (Willie R) 1 slsmn Raney-Cline Mtr Co h 718 w Henderson
" St Sch Annie Lowery prin 1106 w Monroe
" Wiley r 512 w Innes
" Wm counter mn Caro Diner r e Henderson
" Woodrow r 309 Heilig ESpen
MONROE see also MUNROE
*Montgomery Ada maid T M Casey r 704 w Bank
" *Annie r 643 s Shaver
" *Arthur (Alice) (o) lab So Ry h 63 Long ESpen
" Benson (Rebecca) lab So Ry h 321 Concord
" *Carrie tchr Monroe St Elem Sch r 903 w Horah
" *Catherine nurse Theo Evans r 321 Concord
" *Daniel W (Fannie) (o) emp So Ry h 643 s Shaver
" Edgar S agt Imperial Life Ins Co r 230 w Thomas
" Grover A (Ida) 2 pump opr city h 324 e Fisher
" Hannah (wid C F) r 230 w Thomas
MONTGOMERY JAS M (o) mach So Ry mem Co bd of pensions h 525 s Main
" *Jno student r 321 Concord
" Lena r 525 s Main
" Louise student r 321 Concord
" Mary (wid S D) (o) nurse h 903 w Horah
" R M engr So Ry r 109 6th Spen
" W S engr So Ry r 109 6th Spen
" Ward & Co C A Mayfield mgr dept store 229 n Main
*Moon Claude r 514 s Boundary
" Jos lab So Ry r 318 n Lee
" *Lois r 514 s Boundary
" *Mary maid L O Houston r 514 s Boundary
" *Talbert (Mary Jane) 3 h 514 s Boundary
*Mooney Fannie h 509 n Church
" Geo student Spen Jwlry Co 412 n Yadkin av Spen
*Moore Annie r Horah
" Arlendo L (Emma) (o) hostler So Ry h 606 Caro av Spen
" *Arthur (Edna) 1 tex wkr Cartex Mills h 309 Lincoln av Spen
" B Palmer (Treva) call boy So Ry r 511 Iredell av Spen
" *Bert (Lizzie) h 120 s Craige
" Bertha (wid B T) h 412 n Yadkin av Spen
" Beulah (wid Jas P) h 124 s Ellis
" C L hlpr Miller Florist r 602 n Main
" Chas (Wilma) h (r) 714 s Craige
" Chas C (Maggie) 7 (o) h 900 So ESpen
" *Cora maid R E Freeman r 311 e Kerr
" Crayton J (Vera) 2 loom fxr Cannon Mfg Co h 314 w 14th
" *Delaware N (Club Caro) res High Point N C
" *Dovie r 314 n Church
" Elizabeth r RD 2 RMV
" *Ernest (Thelma) lab So Ry r 451 Everette
" Frances sec HOLC r 1016 Scale
" Geo (Pauline) r 314 w 14th
" *Gertrude r 311 e Kerr
" Hal r 109 10th Spen
" Hart engr So Ry r 802 s Sbury av Spen
" Holland (Bessie) 3 (Fresh Air Serv Sta) h RD 8
" Horace E engr So Ry h 802 Sbury av Spen
" J Cheatham slsmn Rowan Sales Co Inc r 509 7th Spen
" Jas r 119 10th Spen
" Jas (Virgie) 1 mill wkr Sbury Cotton Mills h 1 Woodson Apts
" Jas L (Leona) h 530 e Bank
" Jean clk HOLC r 528 s Fulton
" Jeane 1 slswn Purcell's r 602 n Main
" Jno student r 324 Wiley av
" Jno C (Elizabeth) 2 (o) mach So Ry h 109 10th Spen
" Jno T (Lillian) 1 body & paint mn McCanless Mtr Co h 1701 n Main
" Jos (Julia) h 807 e Bank
" Katherine tchr Boyden HS r 529 s Fulton
" *Lassie r 431 s Boundary
" *Lenor (wid M M) 2 (o) h 225 Correll ESpen
" Lewis r 210 Iredell av Spen
" Lewis A h 518 e Innes
" Lonnie T (Lois) 5 plmbr h 102 9th Spen
" *Louise maid R J Barbee r 424 s Long
" *Maggie r Jersey City
" *Mary h 508 w Marsh
" Mary B student r 724 n Church
" Oscar C (Nancy J) tex wkr Cannon Mill h 313 n Boundary
" Ralph S (Betty) 2 barber Ford Barber Shop h 718 n Lee
" *Robt (Sophia) lab So Pub Util Co r RD 4
" *Rupert student r Dodge Hall
" *Sandy tr dr Crowder-Hartman Sup Co r n Church
" Sandy S (Janie) (o) engr So Ry h 305 4th Spen
" Susie student r 324 Wiley av
" *Terry jan Dan Dee Ice Cream Co
" Thos H (Bessie) 3 (o) mech Fresh Air Serv Sta h RD 3

MOORE
" Virgie (Mrs Jas) mill wkr Sbury Cotton Mills r 1 Woodson Apts
" Wallace r 807 e Bank
" *Wm (Jessie) 1 tex wkr Caro Mills h 539 Long ESpen
" Wm C (Grace) h 1016 n Lee
" Wm P (Sallie W) 1 (o) clk So Ry h 724 n Church
" *Willie May maid R R Dobkin r do
" Yates T weaver Cannon Mfg Co r 314 w 14th
Moose C Jones (Ida) 4 tex wkr Cartex Mills h 1409 n Richard
" Curtis B (Margaret) 2 mt ctr A & P Tea Co h 726 s Jackson
" Ida (Mrs C J) winder Cartex Mills r 1409 n Richard
" Jas M (Mollie) 2 mt ctr Sands & Co r 212 s Clay
" Jno N (Pearl) (o) inspr So Ry h 1015 Scale
" Julia cash Montgomery Ward & Co r 423 e Innes
" Ruth bkpr Character Prod Co r 1015 Scale
*Morant Fred W (Rosa) 4 (o) lab So Ry h 305 s Vanderford
" *Harvey A (Rena) 2 (o) (Kelsey Barber Shop) h 1213 w Horah
" *Tillathe r 305 s Vanderford
Morefield Edwd G opr Bill's Place r 319 n Long
" Geo F (Mary) (o) justice of peace h 409 Park av
" Max (Aliene) 2 slsmn Armour & Co r 409 Park av
Morgan Adam S (Susan R) (o) slsmn Bell Shoe Store h 916 Scale
MORGAN ADOLPHUS D (Carrie) 3 formn Arey Brick & Lbr Co res Gold Hill RD 1
" Bessie r 124 n Boundary
" Betty r 206 n Boundary
" Beulah (Mrs R L) tex wkr Cannon Mill r 2 Park av
" Bill M r 916 n Lee
" C Franklin (Mary F) (o) h 124 Klumac
" Chas T (Vera) 2 slsmn Hedrick Auto Co h 405 Mitchell av
" Chas T Jr r 405 Mitchell
" Charlie arch & flue cleaner So Ry h RD 4
" Everett (Virginia) (J I Morgan & Son) h 802 e Henderson
" Frank I (Lottie) h 507 n Long
" Harley C (Flora) 2 (o) chief clk So Ry h 507 Mitchell av
" Harvey G (C Pearl) carp h 303 s Clay
" Henry C (Mary) (o) yd mn So Ry h 720 e Liberty
" Herman r 124 n Boundary
" Herman C (Beulah) r 124 e Cemetery
" J Edgar (Belle) 2 (o) mach opr Goodman Lbr Co h 515 Vance av
" J I & Son (J I & Everett Morgan) 721 n Boundary
" Jacob L (Virginia) pres N C Lutheran Synod h 612 s Main
" Jas r 124 n Boundary
" Jas T r 203 e Horah
" Jno I (Dora) (o) (J I Morgan & Son) h 707 e Henderson
" Julian H (Beulah) 2 clk So Ry h 100 Yadkin av Spen
" L Eugene (Mamie L) 3 tex wkr Cartex Mills h 1301 n Lee
" Lee hlpr So Ry h RD 4
" Leona hsekpr E P Hughes r do
" Lester E yarder Yadkin Finishing Co r 124 Klumac
" Linda (Mrs T M) nurse Mattie Goodman r 124 Short Bounder
" Loraine r 707 e Henderson
" Mamie L (Mrs L E) spooler Cartex Mills r 1301 n Lee
" McKinley C (Mayfield) 2 (o) h 229 n Long
" Mildred r 1016 n Main
" Oren A (Evelyn S) mech Raney-Cline Mtr Co h Gold Hill RD 1
" Raymond sta mgr Texaco Serv Sta r 1439 n Main
" Reather student r 211 Spen ESpen
" Richd tex wkr Cannon Mill r 124 n Boundary
" Richd L (Jennie) electrn So Ry h 1439 n Main
" Robt L 1 tex wkr Cannon Mill r 124 n Boundary
" Robt L (Beulah) 2 tex wkr Cartex Mills r 2 Park av
" Roy T (Myrtle T) 2 stone ctr Sbury Marble & Granite Co h 513 Vance av
" Saml A (Mary) 6 slsmn h 403 Henderson ESpen
" Saml J (Nellie) 4 (o) tex wkr Cannon Mills h 800 e Council
" Thelma (Mrs T J) paymstr So Pub Util r 113 Circle dr
" Thos M (Linda) 2 tex wkr Cannon Mills h 124 n Boundary
" Tobis J (Thelma W) (o) auto mech So Pub Util Co r 113 Circle dr
" Vivian tex wkr Rowan Mills r 531 n Long
" Walter hlpr So Ry h RD 4
" Wesley N (Mary) 3 mt ctr Baity Mkt h 1016 n Main
" Whitt lab r 1312 s Bell
" Wm D (Minnie) (o) mach So Ry h 625 w Liberty
" Wm student r 507 Mitchell av
" Wm D (Jessie) 2 pntr h 204 n Boundary
" Wm D Jr student r 204 n Boundary
" Wm H (Annie) 4 tex wkr N C Finishing Co h 211 Spen ESpen
" Zeb (Flora R) (o) h 122 Klumac
" Zeb Jr student r 122 Klumac
" Zeda h 124 Heilig av
Morris Arcus F (Blanche) 2 emp Sbury Evening Post h 517 Park av
" Barney A (Jeannie) 2 h 702 Rowan av Spen
" *Bessie maid E D McCall r 305 s Craige
" C Stedman Jr (Susan) sec treas Sbury Cotton Mills h 717 Circle dr
" Carley H (Vermelle) formn Harris Granite Co h 2nd cor C
" Claude L (Thelma) 1 colr W H Leonard Jr h 424 Park av

MORRIS
" Claude S (Emma L) (o) mgr Sbury Cotton Mills h 223 w Bank
" Cottie (Mrs L C) (Caro Beauty Shop) r 730 Lincolnton rd
" Danl W (Mary L) 1 (o) shpg clk Graf-Davis-Collett Co h 801 n Fulton
" Dorman slsmn Montgomery Ward & Co r 801 n Fulton
" *Edwd (Bessie) 1 h 304 s Craige
" Elizabeth (Mrs J W) spnr Sbury Cotton Mills r 734 s Church
" Ernest tex wkr Cannon Mills r 10 Park av
" Eugene student r 801 n Fulton
" *Frank r 304 s Craige
" Geo r 10 Park av
" Gerome C (Mary) 2 slsmn Norman Furn Co h 819 s Church
" *Haywood cook Am Cafe r 304 s Craige
" J L Shoe Shop (J L Morris) 1307 s Main
" Jas tex wkr Cannon Mills r 10 Park av
" *Jas r 801 w Horah
" Jas H (Maggie) 6 dr Boone Rock Btlg Co h 715 7th Spen
" Jennie slswn Belk-Harry Co r 903 s Fulton
" Jno L (Cora) 1 (J L Morris Shoe Shop) h 919 s Main
" Letha 3 r 126 w Kerr
" Lewis student r 223 w Bank
" Lonnie C (Cottie) 3 h 730 Lincolnton rd
" Louella (wid L I) nurse r 819 s Church
" N Autry asst mgr Caro Brokerage Co r 508 e Cemetery
" Norman clk Caro Brokerage Co r 508 e Cemetetery
" Opal r 702 Rowan av Spen
" Plan Bank E D McCall cash 120 w Innes
" Robt mech r 126 w Kerr
" Roy tex wkr Cannon Mill r 10 Park av
" Sidney M (Mary E) 3 tex wkr Cannon Mill h 10 Park av
" Wm E (Lilly C) carrier Post Pub Co h RD 4
" Zeb W (Floise) 4 frt clk So Ry h 1428 n Main
" Zeddie W (Elizabeth) 4 tex wkr Sbury Cotton Mill h 734 s Church
Morrison Elizabeth tchr Frank B John Sch r 308 w Council
" J Blake (Allie) (o) bkpr Rowan Creamery h 308 w Council
" Jno A (Carrie) 4 r 215 Sbury av Spen
" Marguerite student r 308 w Counill
" *Mattie r Kelsey bldg
" *Nora B cook r 618 s Caldwell
" Palmyre (wid C H) h 215 Sbury av Spen
" Roy L (Evelyn) dr Home Ice & Fuel Co h 419 s Lee
Morrow Geo H (Bertha) 2 (o) carmn So Ry h 3 Hackett Spen
" Howard r 3 Hackett Spen
*Morse Priscilla emp Sbury Ldry r Westside Hts
Morton Angus K (Lucille) 3 slsmn Jno Morrell Pkg Co h 907 n Main
" B Douglas (Geneva) (o) engr So Ry h 512 4th Spen
" Bernard yd clk So Ry r 224 w Council
" Clyde R (Lala) 1 clk So Ry Trans h 800 n Main
" *Cora student r 1115 w Bank
" *Edwd r 1115 w Bank
" Geneva clk Oestreicher's r 512 4th Spen
" Guy (Marie) 2 chkg clk So Ry h 231 w Council
" Hattie V (wid W J) (o) h 224 w Council
" *Jas r 1115 w Bank
" *Jas M (Emma) 3 h 1115 w Bank
" Jos A (Ursula V) condr So Ry h 517 Wiley av
" *Minetta maid S O Nicholson r 417 n Church
" *Wm porter S E Exp Co
*Mosely Henry P emp Sanitary Cafe h 141 Concord rd
" *Leinster H student r Dodge Hall
*Moser Katie maid W L Horah h 409 s Long
*Moses Ada dom r Craige
MOSKIN CREDIT CLOTHING CO W F Murphy mgr 120 n Main—tel 1224
*Moss Fred (Hattie B) 4 cook h 720 s Caldwell
" *Fred (Hattie B) 4 cook h 720 s Caldwell
" *Mary (wid Ely) h 426 s Shaver
" *Roxie maid P B Beard r Link av
*Moton Jno (Mineta) lab Exp Ofc r 419 n Church
" *Lucile 2 cook h 609½ w Kerr
Motor Inn (The) (W C McCorkle & Francis Price) w Innes cor s Church
Motsinger Allie inspr Page Dry Clnrs r 203 e Horah
*Mount Zion Church Wm M Wyatt pastor n Church
Mowery Arthur S (Thelma) 2 (o) (Smoke Shop) h 421 Mitchell av
" Earnest L (Carrie) (o) weaver Sbury Cotton Mills h 127 e Monroe
" Edwin L mach So Ry h Spen
" Fannie (wid G T) r 425 s Lee
" Geo W (Florida) (o) mach So Ry h 215 s Long
" H Baxter r 127 e Monroe
" Harold (Rose) 5 mach So Ry h 215 s Shaver
" Jas H hlpr So Ry h RD 1
" Kerr L (Ella) 1 (o) mech So Ry h 415 e Fisher
" Lois cash F W Woolworth Co r 127 e Monroe
" Roberta (wid W A) (o) h 412 n Main
Moyle Carrie (o) h 615 w Innes
" Ivor B (wid S T) h 604 w Innes
" Mary (o) tchr Frank B John Sch h 628 w Innes
Mrvedeec Peter (New York Fruit Co) r New York Hotel
Muilenburg Clarence r 59 Park av
" Jno (Clary) 1 tex wkr Cannon Mill h 59 Park av
Mulder Ann (wid C P) (o) h 314 w Council
*Mullen Rilla r 312 n Long
*Mullin Ethel 1 r 712 w Fisher
Mullins M H slsmn U S Tob Co r Yadkin Hotel
Mullis J Luther (Sallie) 1 emp So Ry h RD 1 Statesville rd

MULLIS
" Mary 1 r 117 e Council
Munro C S Furn (C S Munro) 120-122 e Council
" C Scott (Marie) 2 (C S Munro Furn) h 701 Lincolnton rd
" Donald P (Margaret) trav slsmn mkt fixtures r Winston-Salem N C
MUNRO see also MONROE
Murdoch Alice student r 426 s Church
" Eliza M (wid F J) (o) h 205 w Horah
" Francis J (Josephine) 3 (o) tex colorist Sbury Cotton Mills h 426 s Church
"Josephine student r 426 s Church
Murdock Frank (o) r 531 w Horah
" Jos mech Caro Mills r 802 s Sbury av Spen
Murph Danl E (Lizzie) 4 opr Shell Serv Sta h 1703 s Main
" H W r 718 Sbury av Spen
" Harry L r 1703 s Main
" Marvin E slsmn Stanback Co res Greensboro N C
" Wm L (Priscilla) 1 brkmn So Ry h 1900 s Main
Murphy Carrie r 229 w Bank
MURPHY CHAS L (Margaret) 2 (o) sec gen mgr Purcell's Drug Store h 311 n Jackson —tel 1672
" Elizabeth r 229 w Bank
" *Ewell (Mary) (o) hlpr So Ry h 417 s Shaver
MURPHY MARION M (Elizabeth) 1 (o) pres-mgr Gen Ins & Loan Co vp Country Club of Sbury h 414 Mocksville av—tel 1020
" Robt L bkpr Gen Ins & Loan Co r 418 s Fulton
" Sam clk Baity's Cash Gro & Mkt r 1233 n Church
" Shannon (Mrs) sten ERA
MURPHY SPENCER (Katherine F)1 city ed Sbury Evening Post r 229 w Bank
MURPHY WALTER (Maude) lawyer 3 Pilot bldg h 229 w Bank
MURPHY WM F (Estelle) 2 mgr Moskin's Clo Co h 905 n Richard—tel 810-M
" Wm O (Minnie) 4 lab h 1233 n Church
" Wm R (Ruby) weaver Sbury Cotton Mills r 1007 s Main
*Murray Alfred r 1033 w Marsh
" Edith student r 810 4th Spen
" *Ella dom J C Parks r 706 Mowery la
" *Elliott (Mamie) shoe shiner The Smoke Shop r 606 s Craige
" Geo W (Lillie) (o) hostler So Ry h 810 4th Spen
" *J Chas (Odessa) 1 h 706 w Bank
" Jas (Rosalie) 2 lab City Serv Sta h 130 n West
" *Nannie dom r 606 s Craige
" *Odessa r 506 w Bank
" *Oscar (Jessie) 3 (o) lab h 706 Mowery la
" Ralph r 810 4th Spen
Muskelly Edwd (Elouise) 1 h 620 w Bank
" *Effie (wid J) h 816 w Bank
Mutual Bldg & Loan Assn P S Carlton pres R M Sigmon sec treas 104 n Main
MUTUAL INSURANCE AGCY (THE) (J W Carpenter Jas W Freeman) insurance bonds annuities Hanford bldg—tel 392-J (See Card B D)
Myers Corrinne slipper plnt Character Prod Co
" Earl T (Edna) 2 mech Rowan Sales Co Inc h 122 w 12th
" G Gilbert (Dora) (o) mach So Ry h 147 Circle dr
" Garner emp White Pkg Co r RD
" H Broadus mech Menius Co r RD 1
" Henry (Lucile) slsmn Kinney's Shoe Store r 915 w Cemetery
" Jas R hlpr So Ry h RD 6
" Jno A supt U S Nat Cem r do
" Jno T (Evalee) 1 stock mgr F W Woolworth r 217 Mocksville av
" Jno W (Sheba) 3 tex wkr Sbury Mills h 38 e Thomas
" Jos H (Jessie) carp contr h 915 w Cemetery
" Leo del mn Rowan Creamery r 915 w Cemetery
" Lucille (Mrs W H) nurse Rowan Gen Hosp r 915 w Cemetery
" Lucy cash T C Earnhardt & Son r 522 s Church
" Nellie h 36 e Thomas
" Robt L mach So Ry h 14 Wallace bldg
" Steel D (Ethel) 4 emp So Ry h 1014 Sbury av
" Thos stock mn F W Woolworth & Co r 217 Mocksville av
" Wm C (Viola) 2 tex wkr Sbury Cotton Mill h 172 Rhyne
MYERS see also MEYERS
Myrick Archie W (Florence) weaver Cannon Mfg Co r 333 Mildred av
" Chas L (Ethel) 2 weaver Sbury Cotton Mills h 1201 s Railroad
" Edwd (Idell) 3 lab Cannon Mills Co h 806 s Jackson
" Ethel (Mrs C L) spooler Sbury Cotton Mills r 1201 s Railroad
" J W (Cora) (o) 1 (Middle Way Gro) h RD 5
" Nancy (wid J C) h 831 s Main
" Odis (Myrtle) r 530 n Boundary
" Ralph r 806 s Jackson
*Nabors Emmit P (Delphia) tchr Price HS h 630 w Monroe
" Tatum tex wkr Cannon Mill r 424 Park av
Nail Ada (wid J C) (o) h Lincolnton rd
" Curlis sten Harris Granite Co r Lincolnton rd
" Ida (wid J H) r 910 n Main
" Jessie nurse r Lincolnton rd
" Loretta student r 1618 s Railroad
" Romus H (Bessie M) 7 pntr h 1618 s Railroad
Naile Carl (Reo) 7 clk T C Earnhardt Gro h 703 n Main
" Odell (Gladys) 2 (o) mgr Foil Bros Gro h 427 Heilig av
Nalls Jack student r 110 n Yadkin av Spen
" Jennie (wid J N) (o) h 110 n Yadkin av Spen

NALLS
" Powell tchr r 110 n Yadkin av Spen
Namuth W Harry (Hattie) (o) h 809 s Fulton
Nance F Lee (Annie) 4 (o) slsmn Fisher-Thompson h 325 Wiley av
" *Mary (Mrs Peizie) emy Sbury Ldry r Fairview Hts
" *Robt emp Smoke Shop r 518 n Lee
" *Willie Bell (Mrs Esley) emp Sbury Ldry r Fairview Hts
Nash Archie L (Mary) 3 (o) gold miner h 1211 w Innes ext
" Archie L Jr student r 1211 w Innes ext
" Bettie E (wid T E) r 320 w Innes
" Ernest M (Fannie) 4 h New
" Gilbert clk Herrington Mkt r 1211 w Innes ext
" Henry C (Nell C) 2 (o) appraiser Fed Land Bank h 709 Maupin av
" Jennie (wid W W) h 628 e Lafayette
" Luther L mech Bauknight Wks r s Church
" Mary r 219 n Yadkin Spen
" Polly emp Character Prod Co
" Roby mech Rowan Sls & Serv r 1211 w Innes ext
" Sue prin Wiley Sch r 315 s Ellis
" *Thos (Roxie) 3 lab Van Hanford's Florist h 912 Taylor
" Wm R (Ida W) engr So Ry h 219 n Yadkin Spen
" Wm R Jr tex wkr N C Finishing Co r 219 n Yadkin Spen
Nassar Tom (Edna) 3 (o) City Mkt) h 119 w Kerr
Nassif Frank (Janna) 3 (o) (Nassif Fruit Store) h 129 w Monroe
" Geo (o) r 129 w Monroe
" Hannah r 129 w Monroe
National Consumer Credit Reporting Corp Ada M Rattz local mgr 9 Wachovia Bk bldg
NATIONAL DYEING & CLEANING WORKS C T Harris mgr 320 n Main—tel 1166 (See Card B D)
" Farm Credit Adm P A Wallenborn supv 2nd flr Ct Hse
" Market Ben Yunker mgr meats whol & ret 112 n Main
" Reemployment Service J H McKenzie dist mgr basement 2 Federal bldg
Nazarene Church Sanford Cook pastor n Richard & e 12th
Neal Chas L (Alberta) (o) slsmn Isenhour
" Chas H (Mary) 1 (o) asst state mgr HOLC h 209 s Fulton
" *Lillie dom Z S Carson r do
" Margaret r 331 e Kerr
" Thos C (Zula) 2 (o) mech So Ry h 207 n Yadkin av Spen
*Nealy Mary dom L B Everhardt r Railroad
Neave Caroline student r 305 e Innes
" Edwd B bkpr h 221 s Main
" Lila (wid J W) h 305 e Innes
Neel Chas L (Alberta) (o) slsmn Isenhour Ins & Realty Co h RD 2
" J Malcolm (Minnie G) (o) dentist 620 Wallace bldg h 804 s Fulton
" J Malcolm (Minnie G) (o) dentist 620 502 r s Fulton
*Neeley Annie (wid W) 1 h 620 s Craige
" *Filmore shoe shiner Lash Shine Parlor r 620 s Craige
" *Robt r 66 Cedar ESpen
*Neely Ellare maid r 8 Henderson Crossing
" *Frank (Maggie) 1 (o) h 683 Graham
" *Ila B r 683 Graham
" *Jas (Beauna) 2 section hd So Ry h 8 Henderson Crossing
" *Jos (Fannie) cook Arcade Cafe h 725 w Horah
" *Levern r 683 Graham
" *Maggie (Mrs Frank) dom r 683 s Graham
Nehi Btlg Co (R E Manning) 1319 s Main
Neil E D (Alma) dr Jones Trans Co h 429 Lincolnton rd
Neisler Margaret nurse r 415 w Kerr
Neister Margaret student r 416 Rowan av Spen
" Virginia dep register of deeds r 416 Rowan av Spen
" Wm P (Lula) mach So Ry h 416 Rowan av Spen
Nelson Arthur lab Isenhour & Sons r 321 Long ESpen
" Beulah student r 321 Long ESpen
" Jas A (Mae) engr So Ry r 109 6th Spen
NELSON L A R sec Baldwin Directory Co res Charleston S C
" Oscar emp Isenhour & Son
" Wm C (Cora) 3 h 321 Long ESpen
Nesbit Jos H (Daisy B) 2 tr dr Pet Dairy Prod Co r 822 n Jackson
Nesbith Lindsay (Eva) 2 atndt Blue Moon Serv Sta r 613 e Liberty
*Nesby Jas (Mamie) h 141 Concord
" *Mamie cook Rainey r 141 Concord
Nettler Jno H (Ruby F) 1 tchr Boyden HS h 714 s Ellis
*New Hope Ch J W Wactor pastor 541 Long ESpen
" York Fruit Store (Geo Kerhoreles) 135 e Council
" York Hotel & Cafe (Nicholas Fellias) 213 e Council
NEW YORK LIFE INSURANCE CO W M McCulley agt 306 Wallace bldg
" Vincent J lino opr Post Pub Co r Empire Hotel
Newbury Carolyne bkpr Carter Elec Shop r 118 w Bank
Newcomb Albert F (Mamie) 1 h 406 n Yadkin av Spen
Newell Olive student r 215 s Church
" Wm A (Bertha) pastor First Meth Ch h 215 s Church
*Newland Jas (Emma) blrmkr So Ry h 420 s Boundary
" *Willie Mae r 420 s Boundary
Newman Pearle B (Mrs H P) transit clk Wachovia Bk & Tr Co r 409 5th Spen
" Herbert (Pearle) (o) mach So Ry h 409 5th Spen
Newsom & Co (Powell L Newsom) jwlry 104 s Main

NEWSOM
// Powell L (Mary E) 1 Newsom & Co) h 108 Prebyterian Apts
Newton Hall see Faculty Apts Catawba Col
// Robt E slsmn Stanback Co res Raleigh N C
Nicholas Dan (Myrtis) (Dan Dee Ice Cream Co) h 219 Maupin av
// Jno R (Eva) (o) h 818 n Main
// Jos (Edna) h 207 s Church
// Mose (Dorothy) 1 slsmn Greer Hdwe Co r 328 s Church
// Nick P (Bessie) (Sbury Sandwich Shop) r 114 e Council
Nichols Laura E alterer Efird's Dept Store r 832 n Jackson
// *Maggie maid A H Cobb r do
// *Maggie dom r Mill Bridge
Nicholson Silas O (Valerie) 2 mgr Swift & Co h 309 s Ellis
Nicolson Lucy (wid W S) (o) h 705 Micthell av
Nifong Frances student r 511 Caro av Spen
// Harvey (Ora) slsmn Hedrick Auto Co r Spen
// Wm F (Bertha) 4 (o) mach So Ry h 511 Caro av Spen
*Niles Asabell maid Rowan Gen Hosp r Institute
Nix Henry W (Margaret) (o) condr So Ry h 202 Rowan av Spen
// Jno L (Laura) (o) h 1014 s Fulton
*Noble Arwilder hair dresser r 314 Depot
// Jno A (Flora) 2 tex wkr Cannon Mills h 723 e Henderson
// Jos H (Margaret A) 1 pkr N C Finishing Co r 303 s Main
// *Louise 1 ironer Star Ldry h 429 e Horah
// *Mattie prsr Star Ldry h 504 s Shaver
***NOBLE STEVEN (Angeline) (o) (Noble & Kelsey) h 620 Mowery la**
***NOBLE & KELSEY (Steven Noble & Wm F Kelsey) funeral home 225 e Fisher—tel 1161**
Noblitt Carl (Alma) 1 capt Salvation Army h do
Noe L G slsmn Stanback Co res Morristown Tenn
Noell Jno W sec Sbury Brokerage & Comm Co s n Main & So R R
// Wm L (Sarah Lee) 2 (Sbury Brokerage & Comm Co) r 512 Heilig av
Noles Wm L mgr Transient Center Bur Ldry
*Norman Curley (Bessie) 1 h 131 Concord
// *Emma h 312 s Railroad
NORMAN R W CO (THE) R W Norman mgr furniture 225-27 n Main—tel 222 (See Page 44)
NORMAN RICHD W mgr R W Norman Co r 226 s Jackson
Norris Lillie (wid A O) h 120 s Long
// Minnie (wid W C) 2 (o) h 416 Spen av Spen
// Percy P (Blanche) 6 (o) blrmkr So Ry h 616 Meadow av Spen
// *Theodore R (Ruby) 3 lab So Ry h 1227 w Marsh
// Wm student r 616 Meadow av Spen
// Wm B (Erma) 3 tex wkr Cannon Mills h 601 e Liberty
NORTH CAROLINA ASSN OF CERTIFIED PUBLIC ACCOUNTANTS T P Zum Brunnen pres Wallace bldg
// Carolina Bk & Tr Co J Temple Gobbel liq agt 230 n Main
// Carolina Finishing Co J M Gamewell pres & treas Julian Robertson vp & gen mgr Yadkin N C
// Carolina State Hwy & Pub Wks Commn A J Hughes chf engr 212-14 e Innes
// Carolina State Prison Camp No 416 C A Goodman supt Old Concord rd
// Carolina State Tax Collector E J Roseman 2nd flr Ct Hse
// Carolina Sunday Sch Assn Shuford Peeler gen sec 101-102 Arcade bldg
// Main Bapt Ch Chas Fisher pastor n Lee cor 14th
// Main Meth Ch W R Warren pasotr 1308 n Main
Norton Flora r 227 w 12th
// Frank slsmn Stanback Co res Fairburn Ga
Norvell Jane O Student r 100 s Fulton
// Mildred O (wid E O) 1 bkpr Thomas-Howard & Co r 100 s Fulton
Norwood Ellen D (Mrs J R) (Norwood Sch of Dancing) r 311 s Fulton
// Jos R (Ellen D) 1 slsmn Electrolux Co h 311 s Fulton
Null Edwd slsmn Tar Heel Oil Co r 525 w Innes
Nunnally Jno (Maysie) (o) engr So Ry h 222 n Yadkin av Spen
Nurick Aaron (Annie) (Nurick's) h 321 n Ellis
// Fannie r 321 n Ellis
// Max slsmn Nurick's r 321 n Ellis
// Sadie r 321 n Ellis
// Wm slsmn Nurick's r 321 n Ellis
Nurick's (Aaron Nurick) men's furnishings 119 s Main
Nurses' Registry Pearl Sides mgr 615 n Liberty
Nussman Geo carp Arey Brick & Lbr Co h Franklin
// Harold r 218 Mitchell av
// I Adolphus (Esther) 2 formn W A Brown & Son h 218 Mitchell av
// Jno R (Meticia) h 300 D
// Louise sten Stanback Co r 218 Mitchell av
// Mae (Mrs Geo) bkpr Foil Bros Gro r RD 1
// Myrtle (wid W S) 1 r 1012 s Fulton
// Wayne r 218 Mitchell av
O K Barber Shop (W Price Lentz) 121 e Council
Oakes Irene sten R L Wright r 302 s Fulton
Oakdale Barbecue Stand (J L Stiller) Sbury av Spen
// Serv Sta (J L Stiller) Sbury av Spen
Oasis Serv Sta (Frank Hartman) 902½ s Main
Oates Fred F (Cordell) 2 (Curb Mkt) h 121 w 11th
*Obesby Frank (Lizzie) 1 h 1306 w Monroe
O'Daniels Ida (wid H P) (o) h 511 5th Spen

Odell Viola tchr R G Kizer Sch h RD 2 RMV
Oestricher Irvin mgr Oestreicher's r 224 w Fisher
" Rachel (wid Dave) (o) (Oestreicher's) h 224 w Fisher
Oestreicher's (Rachel Oestreicher) dry goods Fisher
" Beauty Shop 122 s Main
Ogden Thos M (Clyde) (o) engr So Ry h 705 4th Spen
*Oglesby Adam hlpr Sbury Marble & Granite Co r ESpen
" *Eliott h 45 Railroad av ESpen
" *French (wid J) 2 h 44 Railroad av ESpen
" *Hershell h 322 s Craige
OGLESBY J M resident judge Rowan Co Superior Ct res Concord N C
" *Jno r 44 Railroad av ESpen
" *Paul lab Hedrick Auto Co r 44 Railroad av ESpen
" *Roy hlpr Sbury Marble & Granite Co r ESpen
OGLETHORPE J B & CO Garland E Martin Jr mgr cert pub accnts 610 Wallace bldg —tel 1611
OGLETHORPE JAS B (J B Oglethorpe & Co) res Norfolk Va
Old English Cemetery Groves Marsh supt n Church & Liberty
" Hickory Club J M Monroe pres J D Brown vp J R Crawford 2nd vp Fred Palmer sec-treas 7th flr Wallace bldg
" Hickory Oil Co J E Barringer mgr w Innes ext
" Lutheran Cemetery n Lee bet e Cemetery & e Franklin
Oleham Pleasant E r 121 n Long
OMWAKE HOWARD R (Mary F) 1 pres Catawba Col dir Chamber of Commerce h Catawba Col
" Mary K instr in French & phys educn Catawba Col r do
O'Neil Edith (Mrs Eugene) tex wkr Sbury Cotton Mill r 75 Hill
" Eugene (Hazel) tex wkr Sbury Cotton Mill r 75 Hill
" Thos (Cynthia) tex wkr Cotton Mill h 1201 s Railroad
Orchid Beauty Parlor (The) (Ruth Swicegood) 506½ Sbury av Spen
Order of Eastern Star Chapter No 117 Katherine Still worthy matron Lena Jarvis sec Ruth Powell treas—meets in Masonic Hall the 4th Tues of each mo
" of Railway Conductors P E Thompson sec Junior Hall Spen
*Ormond Jessie T (Willie) 3 (o) emp P O h 307 s Institute
Orr Wm E (Nelle B) mech hlpr McCanless Mtr Co h 425 w Liberty
ORTH ALBERT pres-treas Baldwin Directory Co res Charleston S C
*Osborne Alice 1 r 420 s West
" *Alice (wid Jno) (o) h 726 w Horah
" *Edwd (Gladys) 1 lab So Ry h 420 s West
" *Emmett student r 420 s West
" *Henry lab r 400 n Caldwell
" *Silave 2 lndrs r 271 Moore ESpen
" *Walter r 726 w Horah
*Osby Mary cook W S Overton r 134 w Monroe
" *Otho lab r 607 w Kerr
Ostwalt Cora r 211 w McCubbins
" Ruby L sten Raney-Cline Mtr Co r 211 w McCubbins
" Sarah emp Character Prod Co r 211 w McCubbins
" Virgil M (L Viola) 2 h 12 Price
Otwell Josephine waitress Yadkin Hotel coffee Shoppe r do
*Outterbridge Erma student r Goler Hall
Overcash Clinton hose bldr Caro Rubber Hose Co res Rockwell N C
" Dora L (Mrs L V) folder Cannon Mills Co r 402 Vance av
" Elsie (Mrs G L) tex wkr Cannon Mill r 14 Park av
" Grover L (Elsie) 2 tex wkr Cannon Mill h 14 Park av
" Jas P (Effie) 1 tex wkr Cannon Mills h 817 Park av
" Jno S (Lena) 1 tex wkr Sbury Mills h 28 e Thomas
" Lowell V (Dora L) 2 sweeper Cannon Mills Co r 402 Vance av
" Wade (Marva) 1 tex wkr Sbury Mills h 216 Chestnut
Overman Annie r 208 Harrison
" Beulah sten Character Prod Co r RD 1
" Edwin R (Jenny W) (o) h 100 n Fulton
" Jas J (Katherine) 2 pressmn Sbury Cotton Mills h 208 Harrison
" Lonnie W (Jennie) hlpr Sbury Marble & Granite Co r RD 1
" Mary M (wid Lee S) (o) h 503 w Innes
" Moses H (Mary) 2 linemn So Pub Util Co h 809 s Jackson
" Susan spooler Sbury Cotton Mills r 208 Harrison
Overton Carroll trav slsmn r 402 s Fulton
" Frances r 402 s Fulton
" Wm S (Frances) (o) condr So Ry h 402 s Fulton
OVERTON WM S JR (Hazel H) 1 sec McCanless Mtr Co Inc h 104 Fairmont ter —tel 2081-W
Owen Cayce r 117 1st
" Chas B (Bessie) 1 (o) clk So Ry Shops h 117 1st
" Chas C (Mary) 3 slsmn h 201 Heilig av
" Euphemia (wid E G) h 111 e Cemetery
" Floyd electrn Cannon Mills r 112 e Bank
" Geo baker Sbury Bakery r 112 e Bank
" Josephine sec Home Owners' Loan Corp r 113 n Sbury av Spen
" Henry C (Ada) (o) clk So Ry Shops h 121 1st
" Lettie (wid B H) r 198 n Yadkin av Spen
" Mabel tel opr So Ry r 810 s Jackson
" Mady T (Brown) (o) flagmn So Ry h 113 n Sbury av Spen
" Margaret r 112 e Bank
" Marion G (Ruth) emp Yadkin Finishing Co h 115 e 11th

OWEN
" Marvin student r 111 e Cemetery
" Mary E (wid W R) h 810 s Jackson
" Maude (wid F F) 4 h 112 e Bank
" Paul G clk So Ry r 111 e Cemetery
" Robt L (Myrtle C) slsmn Raney-Cline Mtr Co h Sbury RD 1
" Ruth slswn Oestreicher's res Granite Quarry N C
" Ruth (Mrs M G) emp Yadkin Finishing Co r 115 e 11th
" W Arnold (Edith) 3 (o) contr h 301 C
" Wm H r 207 e Horah
Owens Annie (wid A F) r 61 Hill
" Clarence M student r 61 Hill
" Claud E (Minnie) tex wkr Kesler Mills h 423 e Cemetery
" *Clyde h 4 Five Row ESpen
" *Cora (wid A) 2 h 4 Five Row ESpen
" Edith r 35 Liberty ESpen
" Frances clk Rowan Mills Coop Store r RD 2 RMV
" Geo baker Sbury Bakery res Woodleaf N C
" Lacy B (Susie) 4 tex wkr Sbury Mills h 307 w McCubbins
" Mabel r 1612 n Lee
" Mable tex wkr Irvin Cotton Mills r 417 e Liberty
" Mary spnr Cartex Mills h 1352 n Richard
" *Sallie (Mrs Wm) dom r 313½ n Church
" *Van h 4 Five Row ESpen
" Walter C (Minnie) 2 tex wkr Sbury Cotton Mill h 61 Hill
*Paey Edwd (Lillie M) butler W L Walton r do
" *Lillie M (Mrs Edwd maid W L Walton r do
Page Chas tex wkr Sbury Cotton Mill r 170 Rhyne
" Jas H (Minnie V) carp h 216 e Bank
" Jas O (Sadie) 2 mt ctr A & P Tea Co r 116 w Kerr
" Jno F (Wezzie) 5 tex wkr Sbury Cotton Mill h 170 Rhyne
" Junius R Jr emp Caro Mort Co r Yadkin Hotel
" Margaret A mill wkr Yadkin Finishing Co r 216 e Bank
" Mildred R (Mrs R M) bkpr So Pub Util Co r 220 e Henderlite
PAGE PIKE S (Ruth) (o) vp & gen mgr Star Ldry h 904 n Lee—tel 1986
PAGE ROBT M (Mildred) (o) asst mgr Star Ldry h 220 e Henderlite—tel 1270-W
" Rozetta (wid G H) r RD 2 RMV
" Tilmon T (Carrie) 3 (Page Sandwich Shop) h 120½ n Main
*Paine Jasper dom r 144 Graham
" Maria r 404 w Kerr
Palace Barber Shop (F L Rosemand) 114 e Innes
Palmer Fannie r Hotel Ford
" Fred (o) slsmn Trexler Bros & Yost h 523 e Innes
" Grover A (Myrtle) 2 (o) brkmn So Ry h 303 Iredell av Spen
" Hugh W (Minnie) (o) baggage mstr So Ry h 427 w Thomas
" Lucius Jr trav slsmn r 803 n Main
" Riley T (Mary) 4 (o) h 504 4th Spen
" W Lucius (Gene) 2 trav slsmn h 803 n Main
" Phillip r Hotel Ford
Pannell Buck clk Purcell Drug Co r 420 e Innes
Pappas Tony A (Ella) h 402 e Council
Paris Lala asst supt of nurses Rowan Gen Hosp r 303 n Fulton
Parish Chas R (Roxie) (o) blrmkr So Ry h 1806 s Main
" Cleo opr Arcade Beauty Shoppe r 1806 s Main
" Cleta r 707 s Yadkin av Spen
" Harry r 1806 s Main
" Ila Ruth r 1806 s Main
" Nessie opr So Bell Tel & Tel Co r 1806 s Main
Park Av Methodist Ch E L Kirk pastor Park cor Shaver
" Jane nurse r 601 w Innes
Parker Albert C repr Vann Shoe Shop r 218 e Horah
" *Alton B student r Dodge Hall
" *Anderson H (Mamie) 1 (o) frt pkr So Ry Shops h 408 n Craige
" *Annie B student r 548 Long ESpen
" *Baxter h 610 s Caldwell
" *Beulah (wid G L) 1 (o) h 311 Correll ESpen
" Chas (Smoke Shop) r 203 w Bank
" Chas (Mary) 2 (o) (Kenerly Parker Co) h 600 w Council
" Danl A (Marinda) tex wkr Kesler Cotton Mills h 218 e Horah
" Drew L (Josie) (o) engr So Ry h 117 11th Spen
" Donald r 427 e Cemetery
" E Betty (wid J B) r 202 n Long
" E Munford flagmn So Ry h 601 e Innes
" Ella Frances student r 1210 Sbury av Spen
" *Fred H (Mattie) 2 (o) lab So Ry h 548 Long ESpen
" Glenn G (Lura) 1 (o) shpg clk White Pkg Co h 301 Wiley av
" *Harry K tchr Livingstone Col r do
" *Herbert (Bessie) 1 h 307 Concord
" Hubert mess So Ry r 117 11th Spen
" *Hugh (Estelle) lab So Ry h 45 Cedar ESpen
" Jas B (Lucy) 3 mach h 607 Caro av Spen
" Jno Bennett (Belle) 1 (o) condr So Ry h 1210 Sbury av Spen
" Lawrence O (Ann) (Yadkin Soda Shop) r n Main
" Lawson D condr So Ry r 120 e Kerr
" Lee r 125 10th Spen
" Lewis O (Ann) (Yadkin Soda Shop) h n Main
" Lloyd r 601 e Innes
" Lura (Mrs Glenn) music tchr r 301 Wiley av
" Luther (Mary J) 3 (o) guard N C Prison Camp No 416 res Richfield N C
" M Luther (o) condr So Ry h Hall ESpen
" Mabel beauty shop opr Oestreicher's r e Innes

PARKER
" *Mattie maid 513 w Monroe r do
" Myrtle r Hall ESpen
" Pearl r 427 e Cemetery
" Richd T h 427 e Cemetery
" Seth (Lugene) 1 (o) engr So Ry r 125 10th Spen
" Veda nurse Rowan Gen Hosp r 303 n Fulton
" *Walter (Bessie) 9 lab So Ry h 422 Broad ESpen
" *Wm lab r 213 w Cemetery
" Zebulon r 125 10th Spen
Parks Blondell waitress Empire Coffee Shoppe r Empire Hotel
" Cordie M r 403 Mildred av
" D S emp Character Prod Co
" Dave G (Grace) (o) blksmth So Ry h 1231 s Main
" Donald student r 136 e Crawford
" Elizabeth r 1231 s Main
" F Ophelia r 403 Mildred av
" Furman M (Virginia) aud So Ry h 227 n Jackson
" Henry Y (Naomi E) 1 clk Mowery Smoke Shop h 123 e Horah
" Herman r 1231 s Main
" Jas C (Annie) sch supt h 325 n Caldwell
" Jno A (Fannie) 3 h 1230 n Long
" Lettie (Irene) barber Wallace Bldg Barber Shop r Dukeville rd
" Mae (Mrs Shuford) tex wkr Sbury Mills r 136 e Crawford
" Minnie (wid J W (o) h 1133 3rd Spen
" N Frank (Margaret) 4 (o) h 403 Mildred av
" Shuford (Mae) 2 tex wkr Sbury Mills h 136 e Crawford
" *Willie dom h 320 n Church
Parrish Chas R (Roxie) (o) blrmkr So Ry h 1806 s Main
" Fay tex wkr Sbury Cotton Mill r 64 Hill
" Hoyt tex wkr Sbury Cotton Mill r 64 Hill
" J Frank (Elva) tex wkr Sbury Cotton Mill h 64 Hill
" Lillie (wid Herman) 4 r 628 e Innes
" Mary tex wkr Sbury Cotton Mill r 75 Hill
" Nessie opr So Bell Tel & Tel Co r 1806 s Main
" Robt student Spen Jwlry Co r 412 n Yadkin av Spen
Parrott Ernest L (Sally) slsmn Isaac Fass Co h 415 w Kerr
*Partee Alex delmn Taggert Dry Clnr r 1315 w Horah
" *Angeline (wid E J) dom J A Maxwell h 1300 w Horah
" *Carrie r 720 w Cemetery
" Chas (o) h 1328 w Horah
" *Cleadora maid J L Rusher r 720 w Cemetery
" E Jethro (Inez) 1 h 1300 w Horah
" *Elizabeth cook A G Peeler Jr r 1315 w Horah
" *Elsie h 418 e Monroe
" *Floyd r 334 e Monroe
" *Margaret (wid Robt) (o) h 304 Graham
" *Matilda (wid Geo) (o) h 422 s Clay
" *Miles butler A G Peeler r 1315 w Horah
" *Myers baker Sbury Bakery
" *Oliver student r 304 Graham
" *Vernie (wid M H) 7 (o) h 1315 w Horah
" * Wm (Henrietta) lab So Ry h 520 s Caldwell
*Pate Selena maid Josephine Pirie r 727 w Fisher
Pateks Annie (Mrs Walter) emp Yadkin Finishing Co r 825 n Green
" Walter (Annie) 2 emp Yadkin Finishing Co h 825 n Green
Patillo Lodge No 521 Aux B of R T P E Thompson sec 3rd flr Masonic Hall Spen
Patrick Margaret sten Stanback Co r 115 n Jackson
" Paul H (Jordan) aud Yadkin R R Co h 115 n Jackson
Patriotic Sons of Am 120½ n Main
*Patterson Adam (Nancy) 6 farmer h RD 3
" Addie 5 h 115 n Clay
" Edna nurse r s Railroad
" Edna Lee nurse r 706 n Main
" Edwin M (Sadie) 1 (o) condr So Ry h 117 6th Spen
" *Elgin (Ethel) lab So Ry r 808 Shaver ESpen
" *Ella dom h 225 w Cemetery
" F Dewitt pres Rowan Mutual Fire Ins Co r RD 2
" *Fannie (Mrs Tillman) cook J F Hurley r 711 w Horah
" *Frances maid 13 Caro r do
" Gladys 1 r 703 Shaver ESpen
" Graydon I (Ina May) 1 (o) distrb Texas Oil Co h New Country Club rd
" *Hattie r 816 w Fisher
" J Knox (Norvelle) 1 clk Ry M S h 132 Circle dr
" Jerome dr Von Canon Trans Co r 711 s Yadkin av Spen
" Jos I (Ola) 3 barber Sanitary Barber Shop r 429 n Ellis
" *Lovett (Elizabeth) 4 lab So Ry h 4 Shaver ESpen
" Mary (Mrs E M) sec City & Co Health Dept r 117 6th Spen
" *Piccola 2 r 808 Shaver ESpen
" Tally M (Delia) (o) trav slsmn h 305 w Henderson
" Thos T (Maggie) 3 territory mgr GMAC h 129 e 11th
" *Tillman (Fannie) butler J F Hurley h 711 w Horah
" Wm student r 305 w Henderson
" *Wm J h 808 Shaver ESpen
Paxton Marie (Mrs W G) spnr Rowan Cotton Mills r RD 2
" Shell R (Mae Bell) 3 speeder Rowan Cotton Mills h 58 Chestnut RMV
" W Green (Marie) 5 emp Rowan Cotton Mills h RD 2
Payden A Lovett (Mabel) emp Sbury Clnrs & Dyers h West Side Hts
" Mabel E (Mrs A L) mgr Sbury Clnrs & Dyers r West Side Hts
Payne Catherine cash Capitol Theatre r e Fisher

PAYNE
" Dewey (Kathleen) agt Greensboro News r 131 Wiley av
" Jas W (Theo) 1 (o) cred mgr So Pub Util Co r 126 Mitchell av
" Kathleen (Mrs Dewey) slswn Efird's r 131 Wiley av
" *Willie (Mrs A R) tchr Dunbar Sch r 206 Verble ESpen
*Payton Josephine r 307 Mitchell ESpen
Peacock David (Esther) 2 tex wkr Cannon Mills h 29 Park av
" Dena (Mrs Geo) tex wkr Cannon Mills r 43 Park av
" Elizabeth bkpr Simpson-Peacock Co r 316 s Fulton
" Esther (Mrs David) tex wkr Cannon Mills r 29 Park av
" Fred student r 510 s Yadkin av Spen
" Geo (Dena) 1 tex wkr Cannon Mills h 43 Park av
" Gilbert H (Mildred) 6 sectionmn Caro Mill h 618 n Boundary
" Harris H (Mary) 3 barber h 510 s Yadkin av Spen
" Helen tchr Granite Quarry r 311 e Innes
" Ila M spnr Cannon Mill r 61 Park av
" Jas (Edna) 2 tex wkr Cannon Mills h 21 Park av
" Jno B carder Cannon Mill r 61 Park av
" Margaret tchr Kannapolis r 311 e Innes
" Olene r 510 s Yadkin av Spen
PEACOCK PHILLIP N (Mary E) postmaster 102 Fed bldg pres Simpson-Peacock Co h 316 s Fulton—tel 671-W
PEACOCK PHILLIP N JR mgr Simpson-Peacock Co r 316 s Fulton
" Saml C (Margaret) 1 (o) h 311 e Innes
" Saml C Jr student r 311 e Innes
" Walter (Julia) slsmn Simpson-Peacock Co h 514 w Elm
" Wiley B (Fannie J) lab h 61 Park av
*Pead Gary F student r Dodge Hall
*Peaks Chas dom r 621 s Craige
" *Lela lndrs h 313 n Church
" *Moses (Zela) 3 shinemn Strand Barber Shop h 720 w Bank
" *Myrtle student r 313 n Church
" *Rachel (wid Benj) r 1033 w Marsh
" *Robt W (Mary H) lab So Ry h 621 s Craige
" *Willis C r 621 s Craige
Pearce Arthur B (Laura) (o) condr So Ry h 304 w Thomas
" Jos student r 304 w Thomas
" Katherine student r 304 w Thomas
*Pearl Lelia maid Yadkin Hotel h 34 Cedar ESpen
Pearson Carolyne H r 305 n Main
" *Eva M r 618 e Horah
" *Helen r 627 s Clay
" *Ida 1 dom r 224 s Craige
" *Jack (Mamie) (o) brkmn So Ry r 400 Long ESpen
" *Minnie (wid L) h 627 s Clay
" Nellie H (wid B J) (o) h 305 n Main
" *Vina r 300 Concord
*Peay Richd hlpr Sbury Marble & Granite Co
*Peck Geo tr dr Crowder-Hartman Sup Co r w Innes
" Jno J tex wkr Sbury Cotton Mill h 50 Hill
" Lewis (Irene T) 3 dist engr N C State Prison Camp res Concord N C
Peeler A Luther (Ada J) 5 h 808 s Jackson
" Abbie bkpr Belk-Harry Co r 204 s Ellis
" Alva (Mrs Geo C) asst Geo C Peeler Funeral Home r 318 s Main
" Anna nurse r 415 w Kerr
PEELER ARTHUR G (Ola M) (o) sec-treas Sbury Bakery Inc sec-treas United Oil Co sec-treas Star Ldry r 418 s Fulton—tel 1782
" Arthur G Jr (Christine) vp & mgr Sbury Bakery Inc r 430 s Fulton
" Bessie r 610 Park av
" Bessie L slswn Efird's Dept Store r 310 s Shaver
" Beulah L (Mrs W H) bkpr Raney-Cline Mtr Co r 313 w Elm
" Billie student r 101 Harrison
" *Blanche M (Mrs Herman) sten C H Summers r 515 e Innes
" Bud mess W U Tel Co
" Burton dr Rowan Damp Ldry r 329 s Long
" C Banks (Pearl L) slsmn Raney-Cline Mtr Co res Granite Quarry N C
" Calvin (Fannie) 3 (o) (Peeler Drug Store) h 101 Harrison
" Carl A (Willie) clk Fifty-Fifty Gro res Granite Quarry N C
" Carrie slswn Hanford Florist r 416 n Main
" Clarence D (Zanie) (o) (Peeler's Printery) h 1525 s Main
PEELER CLIFFORD A (Lillian A) 2 (o) mgr Cheerwine Btlg Co sec-treas Caro Beverage Corp pres and dir Chamber of Commerce dir First Nat Bk pres Civitan Club h 607 Mitchell av—tel 645
" Clyde F (Vertie G) h hlpr Stand Oil Co of N J h RD 5
" Drug Co (G C Peeler) 901 s Main
" Edith (wid D V) (o) h 229 s Long
" Edwd emp So Ry r 123 n Shaver
" Effie V r 310 s Shaver
" Ellen (wid Lewis) h 607 Mitchell av
" Elma r 416 n Main
" Emma r 229 s Long
" Estelle student r 808 s Jackson
" Floyd r 808 s Jackson
" Frank (Ruth) 1 asst mgr Peeler's Printery h Steelworth Pk
" Gaither R slswn Efird's r 310 s Shaver
" Geo A (Daisy L) 1 emp So Pub Util Co h 121 w Kerr
PEELER GEO C (Alva) 1 (o) (Geo C Peeler Funeral Home) h 318 s Main—tel 108
" Geo C (Fannie M) 3 (o) (Peeler Drug Co) h 101 w Harrison
PEELER GEORGE C FUNERAL HOME (Geo C Peeler) 318 s Main—tel 108 (See Page 44)
" Geo E mech Sbury Mtr Co r 610 Park av
" Gilbert emp Dry's Shoe Shop r 121 w Kerr

PEELER
" Gurney R (Lola) colr Moskin Cred Clo Co h RD 5
" Harry (Ruby) (Peeler Candy Co) r 836 s Main
" Helen nurse Rowan Gen Hosp r 303 n Fulton
" Helene mill wkr Sbury Cotton Mills h 9 Woodson Apts
" Henry Q (Elnora) (Two Way Serv Sta) h Sbury av Spen
" Herman (Blanche M) 1 slsmn Rendleman Whole Gro r 515 e Innes
" Inez student r 121 w Kerr
" J C (Virginia) emp Sbury Marble Co h 1013 s Church
" Jas prntr Peeler's Printery r 229 s Long
" Jas C student r 101 Harrison
" Jas D (Elsie) 1 tex wkr Cannon Cotton Mills r 202 w Miller
" Jno H (Rose) (o) phys 510 Wallace bldg h 127 w Horah
" Jno M (Blanche H) (o) (Peeler-Miller Co) h 407 s Main
" Jno Senn mech Raney-Cline Mtr Co r 127 w Horah
" Karl (Willie) (o) dr Gulf Refg Co h 112 w Elm
" Luther r 808 s Jackson
" Margie maid J C Hadley Catawba Col r do
" Maurice J (Annie) 3 mech Raney-Cline Mtr Co h 514 Heilig av
" May (wid Burton) 1 (o) h 329 s Long
" -Miller Co (J F Peeler & W L Miller) brokers 320 n Lee
" Murphy M (Mary) 7 tex wkr h 1312 s Bell
" Marvin student r 613 e Innes
" Paul A (Mittie) 7 (o) pntr So Ry h 613 e Innes
" Paul A D (Margaret) (o) h 117 n Shaver
" Ralph mt ctr r 514 s Main
" Roy H (Grace) 2 (o) slsmn Sbury Bakery h 712 n Church
" Sarah student r 418 s Fulton
" Shuford (Etta) (o) gen sec N C Sunday Sch Assn h 411 w Bank
" Shuford H (Irma) 1 tr dr Sbury Bakery h 1519 n Main
" Stella G slswn Moskin Cred Clo Co r 123 n Shaver
" Thos Jr student r 510 e Council
" Thos C (Daisy) 5 h 510 e Council
" *Viola 1 dom h 213 w Cemetery
" Virginia W (Mrs J C) clk S J Walter Gro r s Church
" Walter H (Beulah) 1 (o) dr Pure Oil Co h 313 w Elm
" Wm h 508 e Council
" Wm student r 510 e Council
" Wm F clk Peeler Drug Co r 101 w Harrison
" Wm M (Mary M) carp h 310 s Shaver
" Willie (Mrs Karl) bkpr Hanford Florist r 112 w Elm
" Woodrow steward Yadkin Hotel r do
Peeler's Printery (C D Peeler) 133 w Innes
Peerless Beauty Salon (Lula Peeler Hill) 106 w Innes
*Pemberton Arthur r 506 s Shaver
" *Cora h 506 s Shaver
" *Edwd tex wkr Sbury Cotton Mills r 521 s Shaver
" Ethel student r 1403 Sbury av Spen
" *Ezra L (Viola) 1 (Pemberton Barbecue) h 215 Concord
" Foncie W clk So Ry res Oteen N C
" *Matthew r 631 Mowery la
" *Renthie student r 631 Mowery la
" *Sandy lab r 361 Mowery la
" *Sandy h 521 s Shaver
" *Wm (Arminta) 2 (o) lab h 631 Mowery la
Pence Anna B (wid M L) r 217 w Elm
" Clemmie C (Alice F)1 firemn Graf-Davis-Collett Co h 613 e Liberty
" Floyd tex wkr Rowan Mills r 724 e Council
" Katherine tex wkr Rowan Mills 2 r 724 e Council
" Marlie M (Florida) stone ctr h 210 w 12th
" Wm C (Doshie) 1 (o) emp So Ry h 724 e Council
Pender D H Stores B D Arey mgr gro 131-133 s Main
" D H Stores J W Kerr mgr 129 e Innes
Pendington Jos student Spen Jwlry r 412 n Yadkin av Spen
*Penery Wm yardmn Bessie A Brown r w Horah
Penick Addie tex wkr Cartex Mills h 124 w Lafayette
" Jeff A (Eula) 1 baggage mstr So Ry r 303 s Main
" Marie tex wkr Cartex Mills r 124 w Lafayette
" Martha (wid J W) r 3 Park av
" Mary tex wkr Cannon Mill r 3 Park av
Peninger Alvin clk Peninger Store r 1423 n Richard
" Jas P (Laura) 5 tex wkr Cartex Mills h 1408 n Long
" Minnie (wid J H) 3 emp Cartex Mills h 421 w Cemetery
" Paul S (Ruth K) 1 clk Peninger Gro r 121 w 14th
" S J Gro (S J Peninger) 1301 n Richard
" S J Jr student r 1423 n Richard
" S Jack (Cordie) 2 (o) (Peninger Gro) h 1423 n Richard
" Shirley student r 1423 n Richard
" Vera hskpr Lee Barber r 1408 n Long
" Wm tr dr Kincaid Fruit Co r 1408 n Long
Penington Alice tex wkr Cartex Mills h 1408 n Long
Penley A Edgar (Alice) 4 tex wkr h 1308 s Bell
" Chas r 1308 s Bell
" Clifford R (Mary B) 1 h Calhoun
" Earl D (Cora) r 15 Price
" Melvalle r 1308 s Bell
" R Boyce (Laura L) (o) h 601 Vance av
" Ralph H (Rosa) 4 h 4 Klumac
Penney Dorothy (Mrs J B Jr) sten Oestreicher's r Elm
*Pennington Bernice student r 413 s Institute
" Geo W (Mary) (o) pipe ftr So Ry h 307 Yadkin av Spen

PENNINGTON
// *Jas W (Almeta) (o) clergyman h 413 s Institute
// *Lottie r 317 e Marsh
*Penry Dovie (Mrs E G) emp Wallace bldg r 928 w Horah
// *Elijah G (Dovie) (o) emp So Ry h 928 w Horah
// *Frances h 1014 w Bank
// *Jas V (Lena M) 2 lab h 315 s Lloyd
// *Mary cook R M West r 1014 w Bank
// *Odessa h 1206 w Bank
// *Wm J elev opr Wachovia Bk & Tr Co r 1014 w Bank
*Peoples Lottie dom r 601 s Caldwell
Pepper Wilson hlpr So Ry h RD 4
Perie Fred (Kate) mach So Ry r 108 2nd Spen
*Perkins Arthur wtr Yadkin Coffee Shop r 1021 w Marsh
PERKINS D D (Melborne) 1 serv mgr Crescent Mtr Co h 206 Earnhardt ESpen
// Lee D (May) (o) engr So Ry h 611 4th Spen
// *Lillian dom r 319 s Vanderford
// Maria h 1021 w Marsh
// *Roy (Lillian) 2 (o) shinemn Ketchie's Barber Shop h 319 s Vandeford
Perkinson Evelyn r 701 4th Spen
// Fannie (wid G S) (o) h 512 3rd Spen
// Mae (wid J) (o) h 701 4th Spen
Perry Frances (wid W G) (o) slswn h 321 Whitehead av Spen
// Fred r 400 11th Spen
// Fred (Blanche) 3 tex wkr Cartex Mills r 1322 n Richard
// *Jno W pastor h 429 n West
// Jos r 321 Whitehead av Spen
PET DAIRY PRODUCTS CO (INC) Geo M Holbrook mgr n Main & So R R—tel 214 (See Page 31)
// Dairy Prod Whse Geo M Holbrook mgr 608 n Main
PETCHEL ALVIN D (Merle) 1 mgr Co-op Finance Co h 203 e Henderlite
Peterson Agnes E sten HOLC r 309 w Henderson
// Henry W (Mary) 1 (o) mach So Ry h 309 w Henderson
Pethel Susie L (Mrs W L) tex wkr Cannon Mills Co r 131 e Monroe
// Wm L (Susie L) h 131 e Monroe
Petrea Hugh C (Rose S) 2 (o) teller Wachovia Bk & Tr Co h 629 w Innes
// M Detma (Nora) 1 (o) mgr Rowan Damp Ldry h 401 Park av
Pettigrew Chas dr Texaco Co r 221 n Yadkin av Spen
// Frances r 221 n Yadkin av Spen
// Guy emp So Ry r 221 n Yadkin av Spen
// Jos (Lula) 3 (o) engr So Ry h 221 n Yadkin av Spen
// Ruby student r 221 n Yadkin av Spen
*Peyton Wm H (Josephine) h 66 Railroad av ESpen
Pfaff Jas G (Doris) slsmn Belk-Harry Co r 501 w Monroe
Pfohl Jno K Jr (Dorothy L) asst st accnt HOLC h 103 Fairmont ter
Pharis Geo T (Ila) 2 tex wkr Cartex Mills h 1337 n Richard
// Ila (Mrs G T) reeler Cartex Mills r 1337 n Richard
*Pharr Eunice h 129 Concord
// *Fannie (Mrs A D) lndrs Livingstone Col r w Side Hts
// *Randolph (Ethel) (o) tex wkr Caro Mills h 546 Long ESpen
// *Thos (Nicie) 1 brkmason h 210 Concord
*Phelps Cora maid Bennie Armstrong r do
// Junius S (Sadie B) 3 linemn So Pub Util Co r 706 e Horah
// Owen student r 706 e Horah
// Simon (Sadie B) linemn So Pub Util Co r 706 e Horah
*Phifer Chas (Blanche) 7 h 1212 w Bank
// Chas R (Addie M) 2 mess S E Exp h 502 Mitchell av
// *Dorothy r 805 s Caldwell
// *Effie r 805 s Caldwell
// *Julia (wid Beverly) 1 maid Ford Hotel h 805 s Caldwell
// *Scott r 1212 w Bank
// *Willie M maid J P Mattox r 1212 w Bank
*Phillips Alberta lndrs r 317 Clarks la
// Annie (wid D M) (o) h 309 e Bank
// Chas A (Minnie) pastor Haven Lutheran Ch h 201 Harrison
// *Ed (Charlotte) emp st dept city r 317 Clarks al
// *Edmond stoker So Pub Util Co r 501 s Railroad
// *Edwd (Charlotte) emp city h 317 Clarks la
// *Fannie 1 h 806 s Caldwell
// Frances sten So Ry r 309 e Bank
// Geo usher Capitol Theatre r w Harrison
// *Harvey W r 806 s Caldwell
// *Hattie maid W A Owen r RD 3
// Jno (Willie) 2 r 207½ 5th Spen
// Jno T 1 r 427 n Shaver
// *Maggie lndrs h 111 Concord
// Music Store (W M Phillips) 1436 n Main
// Niles P (Mildred) 1 (o) dist mgr Merit Shoe Co h 221 Mitchell av
// Paul (Evelyn) 1 mgr Capitol Theatre h 617 Lincolnton rd
// *Raymond lab Zenith Chem Co
// *Robt (Laura) h RD 3
// Rosalie student r 201 Harrison
// Wm M (Katherine) (o) (Phillips' Music Store) h 612 n Fulton
Pickett Claude student r 204 Iredell av Spen
// *Emanuel (Mary E) 3 emp Arey Brick & Lbr Co h RD 3
// Jos H (Lessie) 2 (o) engr So Ry h 204 Iredell av Spen
// *Maggie dom r 40 s Railroad
Pickler Anderson F (Winnie) (o) h 308 e Fisher
// Glenn D (Grace) (o) pntr h 614 Meadow av Spen
// Henry C (Eva) 3 (o) h 706 Rowan av Spen
// Jno (Kate) (o) h 612 Meadow av Spen
// Jos (Lelia) 1 reprmn So Ry h 212 Iredell av Spen

PICKLER
" Mary L emp Yadkin Finishing Co r 110 n Shaver
" R Cash (Blanche) (o) mach So Ry h 504 Caro av Spen
" Rose emp Yadkin Finishing Co r 110 n Shaver
" V P carder Rowan Cotton Mill No 1
" Wm (Katherine) 1 (o) h 600 8th Spen
" Winifred W (Mrs A F) bkpr-sten F W Fuller Co r 308 e Fisher
Piedmont Cafe (N J Yantsios & M E Mitchell) 127 n Main
" Drug Co B L Blackmon mgr n Long ESpen
PIEDMONT ICE CREAM CO (INC) M E Woollen mgr 314 n Main—tel 407
Pierce Amanda (wid G W) (o) h 614 e Council
" Chester F r 614 e Council
" Jno r 509 Iredell av Spen
" *Julian (Harriet) tex wkr Sbury Cotton Mills h 620 s Green
" *Julian Jr (Mozelle) 1 repr Glover's Shoe Shop r 522 s Shaver
" Lloyd student r 509 Iredell av Spen
" *Marie h 318 e Liberty
" Orin L (Thelma) 4 fireman So Ry h 411 Rowan av Spen
" Robt L (Sallie) (o) engr So Ry h 402 s Ellis
" Robt L Jr r 402 s Ellis
" Ruth tchr Wiley Sch r 402 s Ellis
" Saml (Maude) 2 (o) formn So Ry h 509 Iredell av Spen
" Sue (Mrs Walter) tex wkr Rowan Mills r 511 e Cemetery
" Walter (Sue) tex wkr Rowan Mills r 511 e Cemetery
PIERCE see also PEARCE
Piggy Wiggly Gro E R Rufty mgr 1003 s Fulton
Pilgrim Holiness Church Chas Hartman pastor Green cor Liberty
" *Margaret (Mrs Wade) r 316 Concord rd
" *Wade (Margaret) 1 emp Blair Bros h 316 Concord
Pilot Bldg (E H Harrison) 101½ s Main
" Ins and Realty Co E H Harrison pres-treas Louis Harrison sce fire & casualty ins real est rentals 101 s Main
PILOT LIFE INSURANCE CO Andrew J Lewis gen agt Smith Foushee spec agt 107-111-112 Arcade bldg—tel 831
" Paint Mfg Co W H Smith pres-treas M J Smith see paint mfrs s Railroad J C
Pinion A Clyde (Lena) 2 tex wkr Sbury Mills h 145 Parris
" Lena (Mrs Clyde) tex wkr Sbury Mills r 145 Parris
" Frank C (Pinion & Son Gro) r 420 n Caldwell
" J Claude (Lurier) 2 (Pinion & Son Gro) h 420 n Caldwell
" Lillian (wid D E) 4 h 18 e Thomas
" & Son Grocery (J C & F C Pinion) gro and mts 903 s Main
Pinkston Alice E clk Pinkston's Stand r 804 s Clay
" Arthur mt str A & P Tea Co r 228 w Monroe
" *David H (Nancy) 3 (o) h 505 s Railroad
" Doris student r 421 w Elm
" Ella sten Co Bd of Educn h 606 s Church
" Eva r 804 s Clay
" Fred r 228 w Monroe
" Henry student r 804 s Clay
" Hugh S (Rosa E) lino opr Sbury Evening Post h 228 w Monroe
" J Allen (Lelia A) 5 lino opr Post Pub Co h 117 Wiley av
" Jas R (Ossie) 4 (o) (Pinkston's Stand) h 804 s Clay
" Oscar R (Minnie) 2 (o) flgmn So Ry h 604 s Church
" Paul (Amelia) agt Charlotte Observer h 4 Hanford Apts
" Ralph K (Ethel) agt Met Life Ins Co h 421 w Elm
" Ray (Stella) 4 h 1338 n Richard
" Robt S (Olga) 3 (Pinkston Bros) h 425 s Ellis
" Staley tr dr Saleeby Distr Co r 804 s Clay
" *Thos farmer r 1229 w Marsh
" *Walter (Emma) lab So Ry h 522 w McCubbins
Pinkston's Stand (J R Pinkston) confectionery 225 s Main
Pipkin Jas S (Daisy) (o) mach So Ry h 511 3rd Spen
" Lauren (Barbara) clk Hardiman & Son h 910 Sbury av Spen
Pirie Josephine (wid F W) rooming hse 327 w Innes h do
Pitman Bennie student r 515 n Long
" Edna student r 515 n Long
" Jas H (Lillian T) 1 emp So Pub Util Co r 515 n Long
*Pitts Annie tchr Lincoln r 320 Concord
" *Bessie dom T J Maupin r 520 s Caldwell
" *Erbane r 320 Concord
" *Jack (Zula) lab So Ry h 260 Correll ESpen
" Jas A (Louise) 2 cred mgr Stanback Co h 321 Maupin av
" *Lewis (Dora) (o) pntr h 320 Concord
" *Lewis (Ibbie) 1 tr dr Rustin-Johnson Furn Co h 627 Mowery la
Plant Chas r 127 s Long
" Chas G (Lillie) emp So Ry h 127 s Long
" Chas G Jr hlpr Peeler Funeral Home r 318 s Main
" Mary student r 127 s Long
*Platt Homer student r Dodge Hall
*Pledger Anderson (Eula) 6 (o) lab So Ry h 44 Verble ESpen
PLEXICO S HOLMES (Thelma) 3 (o) pres Rowan Printing Co h Circle dr—tel 716-J
" Sallie (wid S S) h 111 e Steele
Plott Herman r 411 Caro av Spen
" Jas W r 411 Caro av Spen
" Lewis J (Lela) (o) mach So Ry h 411 Caro av Spen
Plumer Lee dr Jones Ice & Fuel Co h s Railroad
Plummer Allison tex wkr Sbury Cotton Mill r 59 Hill

PLUMMER
" Baxter M (Rosa) 1 tex wkr Sbury Cotton Mill h 59 Hill
" Benj F (Tisie) 2 tex wkr Cannon Mills h 729 Park av
" Carl C (Kate) 2 mech Sbury Cotton Mills h 311 Vance av
" Elizabeth slswn Efird's r 522 n Fulton
" Della creeler Sbury Cotton Mills r 311 Vance av
" Harry (o) emp So Ry h 730 s Ellis
" Nellie r 59 Hill
" Ruth hsekpr F A Shinn r do
Plyer Clarkson G (Mattie) 1 h 300 n Clay
" D Worth (Wilburn) slsmn Robertson Chem Corp h 702 s Main
" Dorothy r 300 n Clay
" Edwd W (Ida) (o) inspr So Ry h 529 Park av
" Evelyn (Mrs H A) sten Edwin Earl Jr r 923 n Richard
" Geo r 529 Park av
" Harlan r 529 Park av
" Hinton A (Evelyn) (o) mgr Union Bus Sta r 923 Richard
" Justin student r RD 2
" L A Gro (L A Plyer) RD 2 RMV
" Lovelace A (Louise) (L A Plyer Gro) h RD 2
" Mildred clk Charles Stores Co r 300 n Clay
" Nelle E (Mrs Paul) clk Metropolitan Life Ins Co r 517 s Church
" Paul L (Nell H) asst mgr Efird's Dept Store r 517 s Church
" R E shop formn McCanless Mtr Co h 117 s Lee
" (Mrs R J) tchr Allen Sch r 205 w Innes
" Theron R (Lottie A) 1 slsmn Cheerwine Btlg Co h 406 e Council
" Wm M (Lena) 5 (o) emp So Ry h 905 e Innes
*Poag Irene cook Boyden Sch Cafeteria r Fairview Hts
" Jno hlpr So Ry h RD 3
Poe Gayle student r 924 s Fulton
" Geo lab So Ry h RD 4
" *Jake emp st dept city r 414 n Church
" *Jas (Lorena) 6 emp L S Bradshaw h 203 McCoy
" *Jas Jr student r 203 McCoy
" *Patsie (wid Isam) r 412 Broad ESpen
" Rebecca student r 507 4th Spen
" Sarah student r 507 4th Spen
" Wm B (Pettis) 3 engr So Ry h 507 4th Spen
"Poke Chas shoe repr r 618 w Kerr
POLICE DEPARTMENT (See Salisbury City of)
*Polk Maggie (Mrs Wm) dom r 101 Boston al
" *Wm (Maggie) 1 lab h 101 Boston al
Polyak Geo (Helen L) 1 clk J L Morris h 725 s Main
Poole Annie (wid M J) r 806 n Long ESpen
" Baxter formn N C State Prison Camp r RD 9
" Cecil (Lois) r 310 e Innes
" Chas tex wkr Cartex Cotton Mill r 217 13th
" Charlotte (Mrs Harold) winder Rowan Mill r 504 e Cemetery
" Clayton student r 310 e Innes
" Cora r Sbury av Spen
" Curtis P (Ruth) tex wkr Rowan Cotton Mills h 417 n Shaver
POOLE E W (Lucille) 1 asst cash Farmers & Merchants Bk res Rockwell N C
" Erastus H (Alice M) firemn So Ry h 1033 s Fulton
" Gideon mt ctr Boger Gro r 806 n Long ESpen
" Gilbert F (Vera A) (o) drill pressmn So Ry h 314 s Long
" Harold (Charlotte) carder Rowan Mills h 504 e Cemetery
" Harold (Virginia) mach So Ry r 1033 s Fulton
" Helen r 320 Henderson ESpen
" Jas hlpr So Ry r 314 n Yadkin av Spen
" Jno C (Lottie) 3 mt ctr Central Cash Mkt h 320 Henderson ESpen
POOLE JNO D (Virginia L) capt police city r 154 Mahaley av
" Jno W hlpr So Ry h RD 4
" Jno T (Nora B) 2 mach Lingle Mtr Serv Inc h 1018 s Main
" Jos W (Cora F) brkmn So Ry r 419 Spen av Spen
" Leo C brkmn So Ry
" Lester J (Florence) 2 (o) sect formn So Ry h Sbury av Spen
" Lester J Jr r Sbury av Spen
" Louie L (Anna B) (o) slsmn McCanless Mtr Co h 301 Maupin av
" Margaret bkpr Rustin-Johnson Furn Co r 310 e Innes
" Pauline r Sbury av Spen
" Ralph J (Ruth) 3 lab So Ry h n Long ESpen
" S Cecil (Lois V) clk Julian Sandwich Shop h 310 e Innes
" Virginia (Mrs J D) opr W U Tel Co r 154 Mahaley av
" W Lee hlpr So Ry h RD 4
" Walter (Hazel) 2 hlpr Dan Dee Ice Cream Co h 305 Harrison
" Walter W (Ida M) tool rm atndt So Ry h 310 e Innes
Poole's Cigar Stand (W S Hall & W T Kincaid) 133 n Main
Pope Brady C h 813 s Ellis
" *Dave lab Goodman Lbr Co r Fairview Hts
" Hazel emp Character Prod Co r 116 w Kerr
" Jas W (Ida) 4 h 117 2nd Spen
Poplin Baxter H (Belzora) 1 mgr By-The-Way Barbecue h 1408 s Fulton
" Clyde B (Othelia) 3 (o) condr So Pub Util Co h 118 w 13th
" Daisy (Mrs R E) ofc asst C W Woodson r 230 Mitchell av
" Ella J (wid T H) r 500 e Cemetery
" Lola spnr Rowan Mill h 500 e Cemetery
" Robt (Daisy) r 230 Mitchell av
" Wm L (Ethel) 2 r 500 e Cemetery
*Porch Ada tchr Lincoln Sch r 520 s Shaver
Porter Emma (wid Bert) h RD 3
" H Thos (Octa) h 706 Maupin av

PORTER
" Harold W clk Lentz Billiard Parlor r 731 n Main
" Jas student r 125 Ridge av
" Jas C (Tibertius) speeder Rowan Cotton Mills r RD 3
" Jno A hlpr So Ry h RD 8
" Mattie r 1615 s Sbury av Spen
" Ollie (Mrs W R) r 1526 n Main
" R L h 731 n Main
" Robt L (Fannie) engr So Ry h 731 n Jackson
" Robt W r 1015 n Richard
" Rome (Louise) 1 pipe ftr formn So Ry h 1015 n Richard
" W R gro and produce 1311 n Main r do
" Wm T (Nora) (o) formn So Ry h 125 Ridge av
" Wm V (Katherine) 3 condr So Pub Util Co h 925 s Jackson
Post Evelyn nurse Rowan Gen Hosp r 303 n Fulton
POST PUBLISHING CO (J F Hurley) J F Hurley Jr gen bus mgr publrs Sbury Evening Post 135 w Innes—tel 265 (See Top Lines Back Cover Supp and Page 49)
POSTAL TELEGRAPH & CABLE CO H S McKagen mgr 112 e Council—tel 169
Poteat Carl S (Fannie) 5 (o) starcher Caro Mills h 1056 3rd Spen
" Chas V (Lodema) 2 carp h 2 Oakwood av Spen
" Helen r 812 Yadkin av Spen
" Lawrence E (Ruth) 3 (o) formn So Ry h 812 Yadkin av Spen
" Louise student r 2 Oakwood av Spen
" Lucy tex wkr Yadkin Mills r 207 8th Spen
" Nora r 207 8th Spen
" Percy G (Geneva) dist mgr Am Nat Ins Co h 114 Wiley av
" Ralph clk A & P Tea Co r 2 Oakwood av Spen
" Thos T 2 lamp lighter So Ry h 207 8th Spen
Poteet Merriman (Beatrice W) cash Armour & Co r 200 Wiley av
Pottz Pleasant R (Iola) 2 h 610 e Council
" Sadie r 610 e Council
" Vernon r 610 e Council
Powell Adelle wtrs Ford Coffee Shoppe r Ford Hotel
" Bruce tex wkr Sbury Cotton Mill r 65 Hill
" Caroline tchr Boyden HS r 529 s Fulton
" Edwin A (Ruth) 2 pipe ftr So Ry h 525 e Fisher
" *Oliver cook Empire Hotel r 400 n Caldwell
" Ruth student r 525 e Fisher
Powers Etta (Mrs J W) weaver Sbury Cotton Mills r 726 s Church
" Jno W (Etta) 2 emp Sbury Cotton Mills h 607 s Church
Powlas Ada r 501 n Long
" Ida (Mrs T R) (o) h 506 w Council
" Marvin A mgr City Serv Oil Sta r do
" R Clarence (Mary B) blrmkr So Ry h 102 Lloyd
*Prater Mayme maid R V Miller h 540 s Caldwell
*Pratt Bessie h 425 s Shaver
" Effie (Mrs Frank) tchr Wiley Sch r 528 Mitchell av
" *Elsie (wid Jonas) 1 h 401 s Shaver
" *Virgil r 401 s Shaver
" Frank Jr student r 528 Mitchell av
" Frank B (Effie) (o) chiropractor h 528 Mitchell av
Preble Eugene engr So Ry r 608 4th Spen
" Hugh B (Valeeta) 2 trans clk So Ry h 820 n Jackson
Presbyterian Apartments 208 w Fisher
*Presbyterian Church Rev Johnson pastor n Church cor Liberty
Presbyterian Chuch ofc M S Woodson pastor 110 s Jackson
Press Mabel r 807 2nd Spen
" Styers (Mattie) 1 (o) carp h 807 2nd Spen
Presson Harry tchr Jno S Henderson Sch r 405 s Fulton
Preston Allie nurse r 220 s Jackson
Price Bert (Cleo) ins agt h 505 5th Spen
PRICE CHAS (Doris) lawyer Law Bldg judge Rowan Co Ct r 431 w Liberty
" *Dorothea r 329 e Horah
" Elizabeth R tchr Spencer HS r 308 n Fulton
" *Estelle cook Edward Wike r 423 s Railroad
" Francis (The Mtr Inn) r 308 n Fulton
" Hellen O (wid A H) (o) h 308 n Fulton
" High School L H Hall prin 1300 w Bank
" *Jas (Viola) h 306 Concord
" *Jennie (wid J C) (o) h 828 w Monroe
" *Luther (Estelle) 2 emp So Ry h 423 s Railroad
" Mercantile Co 103 w Chestnut
" *Queen r 506 Concord
" Sallie (wid R W) (o) h 219 e Innes
Pridgen Daisy (wid T J) 3 h 1515 s Sbury av Spen
" Dallas r 1515 s Sbury av Spen
" Joseph r 1515 s Sbury av Spen
Primitive Baptist Church 719 Lincolnton rd
*Princess Cafe (Floyd Wilkinson & Saml Hawkins) 132 n Lee
Pritchard Clarence H (Shelton) lawyer HOLC h 415 w Kerr
*Propes Andrew (Thelma) 1 h 915 Taylor
Propst Geo M tex wkr Cartex Mills h 536 e Henderson
" Lawson (Mary) 3 boilermkr h 113 7th Spen
" Lillian tex wkr Cannon Mill r 536 e Henderson
" Lon Y (Bessie) 6 h 203 C
" Mary Ann r Rowan Co Home
" Paul R (Kathleen) 1 tailor Trexler Bros & Yost h 221 Mocksville av
Provident Life & Accident Ins Co G Y Waggoner gen agt 203-10 Wachovia Bk bldg
Prudential Life Ins Co H C Alexander asst supt 415-16 Wachovia Bk bldg
Pruitt Emma r 929 n Church
" Geo r Rowan Co Home
" Marshall r 929 n Church
" Plato V (Kate) 1 tex wkr h 929 n Church
*Pryor Jas emp So Ry r 801 s Clay

PRYOR
// *Marie r 1318 w Horah
Puckett Chas H mach So Ry r 418 Rowan av Spen
*Pullem Glenn (Mary) farmer r 602 n Lee
*Pullman Rufus lab h 312 n Church
Purcell Charlotte tchr Jno S Henderson Sch r 214 w Thomas
// Craig student r 214 w Thomas
PURCELL DRUG CO (INC) S M Purcell pres C L Murphy sec 110 w Innes—tel 89 & 90 101 n Main—tel 35 & 36 (See Cards BD)
Purcell Marion student r 214 w Thomas
PURCELL SAML M (Marion) 1 (o) pres Purcell Drug Co h 214 w Thomas—tel 216-R
Purcell Saml Jr clk Purcell Drug Co Inc r 214 w Thomas
Purcell's Womens Apparel Shop (Richd Dobkin) 106 n Main
Purol Service Station (S P Vail) 1501 n Main
Purser Grover C (Zella) 1 r 701 s Yadkin av Spen
// Zella (Mrs G C) emp Character Prod Co r 701 s Yadkin av Spen
Purvis Mary Elizabeth student r 716 s Fulton
// Sovereign P (Belle H) 3 (o) dentist 202 Wright Bldg h 716 s Fulton
Putnam Lee (Nannie) (o) mach So Ry h 523 n Long
PUTZEL CHAS L (Ellinor) 4 (o) sec-treas mgr Rowan Creamery h 209 s Ellis—tel 770-W
Putzel Chas L Jr student r 209 s Ellis
Quality Beauty Shoppe (Edna Whitaker) 203 Wright Bldg
Quantz Kate (wid H C) r 409 Iredell av Spen
Queen City Coach Co H A Plyler mgr 200 e Council
Queen Ray P (Lula) tex wkr Caro Mills h 702 5th Spen
// Virgil pastor Rowan Yadkin Meth Ch r 77 Maple
Query Maude P tchr Spen HS r 509 4th Spen
QUILLIN ERNEST W asst mgr Co-op Finance Co r 505 4th Spen
Quillin Wm C (Mary) (o) engr So Ry h 505 4th Spen
Quinn Geo W (Annie) (o) firemn So Ry h 715 n Shaver ESpen
*Rabb Mitchell emp Sbury Ice & Fuel Co r 503 s Railroad
Rabon Adrian (Bernice) 1 emp Arey Brick & Lbr Co h RD 3
// Benj F (Hattie) (Rabon's Bakery) h 905 1-2 s Main
// Carroll L (Marjorie) 3 slsmn Rabon's Bakery h 315 Mitchell av
// David F (Sadie) 1 fruit slsmn h 514 e Fisher
// Geo r RD 3
// Glenn (Janie) hlpr Rabon's Bakery h 905 1-2 s Main
// Jas J (Velma K) chkr Rabon's Bakery h 905 1-2 s Main
// Margaret (wid M P) r Calhoun
// T Adrian dr Arey Brick & Lbr Co h Charlotte av
Rabon's Bakery (B F Rabon) 905 s Main
RADIO SERVICE SHOP (R E Miller) 3 Arcade bldg—tel 808 (See Card BD)
*Raford Mary (Mrs Thos) nurse J R Robinson r 701 w Cemetery
// *Thos (Mary) sectionmn So Ry h 701 w Cemetery
Ragan Alfred (Nettie) 1 r 511 n Railroad
// Chas r 511 n Railroad
// Otis R (Hazel L) 1 h 17 Caro
Ragland Bessie (wid M J) tchr Frank B John Sch r New Country Club rd
Railway Employee's Bureau L E Burch sec 205 N C Bk Bldg Spen
// Employee's Burial Assn J Wray Freeman sec 109 5th Spen
Rainey Julia (wid W T) (o) h 326 w Bank
// Louise r 326 w Bank
// Minnie h 203 e Horah
// Waverly B (Obern) 9 (o) lmbr inspr h w Innes ext
// Waverly B Jr r w Innes ext
Ramsay Claude C (Curtis H) 5 (Five Star Coal Yd) h 208 s Fulton
// Grace (wid C C) r 208 s Fulton
// Jno A chem engr r 429 s Fulton
RAMSAY see also RAMSEY
*Ramseur Alyce M student r Goler Hall
// Avery B (Elva) 2 (Ramsey's Garage) h 100 D
// Billy (Mrs Frank) waitress Yadkin Coffee Shoppe r 428 n Main
Ramsey Alton student r 927 n Main
// Carey D (Emma) 2 clk Hotel Ford agt Imperial Life Ins Co h 131 Wiley av
// Chas D (Runella) 1 firemn So Ry h 1 Newton Spen
// Bonnie student r 115 e Henderlite
// Claude (Five Star Coal Yd) r 208 s Fulton
// Edwd L student r 1107 n Richard
// Ella r 828 s Main
// *Flossie maid Hotel Ford r 805 s Caldwell
// Frank (Billy) 2 emp So Ry Shops h 428 n Main
// Fred (Louise) 1 emp Rowan Cotton Mills h 24 Cottage
// Helen student r 115 e Henderlite
// Herman (Ramsey's Gro) r 131 Wiley av
// J Frank (Maude) condr So Ry r 127 n Main
// *Jas (Flossie) 1 hlpr So Ry r 805 s Caldwell
// Jno C tr dr Sbury Ldry h 1107 n Richard
// Jno C Jr fruit slsmn r 1107 n Richard
// Jno E (Bessie C) (o) vp Harris Granite Quarries Co sec-treas Caro Pink Granite Co h 421 w Bank
// Jno Erwin student r 421 w Bank
// Kerr Craige lawyer asso mem Craige & Craige r 421 w Bank
// Louise r 127 n Main
// Louise (Mrs Fred) winder Rowan Cotton Mills r 24 Cottage
// Maggie r 215 e Fisher
// Margaret B (wid J A) (o) h 429 s Fulton

RAMSEY
" Marshall F (Violet) projectionist Victory Theatre h Presbyn Apts
RAMSEY REALTY & INSURANCE CO R E Ramsey mgr 203 n Main—tel 1968
" Rebecca student r 1107 n Richard
RAMSEY REGINALD E (Nancy Belle) 6 (o) mgr Ramsey Realty & Ins Co rep AAA h 115 e Henderlite—tel 1719-J
" Reginald E Jr rep Ramsey Realty & Ins Co r 115 e Henderlite
" *Robt (Roxie) 3 yardmn So Pub Util Co r 412 s Institute
" Robt L watchmn Harris Granite Quarries Co h s Fulton
" Russell (Josie) (o) condr So Ry h 927 n Main
" Violet L (Mrs M F) cash Capitol Theater r D Presbyn Apts
" Warren r 115 e Henderlite
Ramsey's Grocery (Herman Ramsey) 102 Wiley av
RAMSEY see also RAMSAY
Randall J Vasti (Beulah) 4 supt Cartex Mills h 1413 n Main
" *Thos J (Kathleen) 1 barber 126 n Lee h 916 1-2 w Horah
" *Thos L barber Excelsior Shaving Parlor h 916 b w Horah
*Randolph Inez r 704 w Horah
" *Roxie maid Dr Goler h 704 w Horah
RANEY CHAS F (Beulah) 1 (o) sec-treas Raney-Cline Mtr Co h 603 s Fulton—tel 869
RANEY-CLINE MOTOR CO (INC) W A Cline pres J W Miller vp C F Raney sec-treas Chevrolet dealers 531 s Main—tel 633, 634 (See Front Cover Supplement and Page 28)
Raney Garnelle M student r 603 s Fulton
" Katherine M tchr Frank B John's Sch r 603 s Fulton
Rankin Edwd L (Sue) mach So Ry h 507 Iredell av Spen
" Flake student r 418 s Ellis
" Gray opr So Pub Util Co r 418 s Ellis
" *Jas (Maggie) 1 lugger Swift & Co h 703 e Horah
" *Jesse h 330 Depot
" *Jos R (Pauline) h 714 w Kerr
" *Maggie emp Sbury Ldry r 703 e Horah
RANKIN R LEE (Susie Mae) 1 chief of police city r 418 s Ellis
Rankin Robt G serv hlpr So Pub Util Co r 418 s Ellis
" Rosalie r 418 s Ellis
" Sue tchr R G Kizer Sch r RD 1
*Ransom Clara r 507 s Boundary
" *Della (Mrs Wm) ironer Star Ldy r 507 s Boundary
" *Wm (Della) 3 tex wkr Kesler Cotton Mills h 507 s Boundary
Rary Beulah tex wkr Cannon Mills r 721 Park av
" Raymond R reprmn Caro Rubber Hose Co h RD
" Thos F (Arlindo) tex wkr Cannon Mills h 721 Park av
*Ratts Jos butler Chas Coggin r West Side Hts
RATTZ ADA (Mrs W F) sec Sbury-Spencer Merchants local mgr Nat Consumers Cred Reporting Corp r 601 w Council
Rattz Merle student r 601 w Council
" Walter F (Oda) (o) bkpr Foil Mtr Co h 601 w Council
Rawlinson Eugene r 312 e Fisher
Ray Audrey emp Summers Roller Covering Co r 502 e Lafayette
" Brucette (Mrs R R) postmaster ESpen PO r 306 Henderson ESpen
" Chas (Connie) check clk So Ry r 1126 s Fulton
" Elizabeth r 409 Henderson ESpen
" Francis H (Adelle S) servmn Caro Tractor & Equipment Co h 519 n Main
" Grant weaver Cartex Mills r 1440 n Lee
" Harold hlpr So Ry h 1212 Salisbury av Spen
" Harold (Eula) 6 carmn So Ry h 1212 Sbury av Spen
" Ida J (wid W L (o) h 502 s Church
" Jas student r 409 Henderson ESpen
" Nellie (wid Fred) 1 h 1440 n Lee
" *Pearl maid M C McRae r 711 w Horah
" Perlie drawing runner Cartex Mills r 1440 n Lee
" Robt R 2 (o) boilermkr So Ry h 409 Henderson ESpen
" Robt R Jr clk Boger Gro r 409 Henderson ESpen
Rawlinson Eugene r 312 e Fisher
Ray Bert foremn Caro Tractor & Equipment Co h n Main
Rayden Al (Mable E) clnr Nat Dyeing & Clng Wks r Westside Hts
Rayer Francis (wid Doc) r 811 s Jackson
Raylass Dept Store R F Mann mgr 220 s Main
Readling Clinton (Mabel) 3 Rowan Cotton Mills h RD 2 RMV
" Jno W (Lurly) emp Rowan Cotton Mills h RD 2 RMV
" Mabel (Mrs Clinton) emp Rowan Cotton Mills r RD 2 RMV
Reavis Jesse M (Regina) (o) h 617 e Bank
" Raymond L 2 police city h 1215 s Railroad
" Robt L (Ola) 3 tex wkr Cartex Cotton Mills h 228 w 12th
" W Fish (Flora) (o) blksmth h 814 s Church
Rector Aline r 124 s Clay
" Geneva emp Character Prod Co
Red Pig Barbecue Stand (J R Land) 226 n Main
*Redd Alonzo (Mary) 1 chauf J R Robinson r 1213 w Horah
Redder Geo student r 201 10th Spen
" Jas W (Atha) 1 (o) brkmn So Ry h 201 10th Spen
" Lucy maid W C Coughenour r 635 Mowery la
" Jas W Jr student r 201 10th Spen
*Redfern Theo day chef Yadkin Hotel
Redwine Gladys r 227 w 12th
" Jas C (Zelma) 1 emp L S Bradshaw h 923 Jackson

REDWINE
" Jas W (Maggie) tex wkr Sbury Cotton Mill h 68 Hill
" Jesse C (Louisa) tex wkr Sbury Cotton Mills h 227 w 12th
" Margaret (wid J A) (o) h 506 n Main
" Wm B (Lula) 6 r 227 w 12th
Reece Edwd (Nathalee) 3 (o) mach hlpr So Ry h 306 Lincoln av Spen
*Reed Alice maid W H Shannon r 48 Cedar ESpen
" *Eli (Rosa) (o) emp So Ry h 724 e Monroe
" Jas N (Etta) 5 mach Jack's New & Used Auto Parts h 10 New
" Miller dr Rowan Damp Ldry res Rockwell N C
" Jay (Bernice emp So Ry h 524 Concord
" Jno (Geneva) tex wkr Caro Mills r Sbury av Spen
" Lillie r 608 s Yadkin av Spen
" Meekison (Hazel) tr dr White Pkg Co r 529 Park av
" Saml (Myrtle) 1 ins agt Homes Security Co r 123 n Shaver
REED see also REID
Reese Ed hlpr So Ry h 3rd Spen
" *Robt (Della) lab So Ry h 304 Ry av ESpen
*Reever Robt (Dorothy) 5 emp So Ry h 1022 w Horah
Reeves B E (Ruby) agt Home Security Life Ins Co h 116 w Kerr
" Chas F (Flossie) 2 stereo Post Pub Co h 226 s Clay
" Clarence (Mildred) dyer N C Finishing Co r 915 s Fulton
" David hlpr So Ry h 6 Grady
" Dora tex wkr Sbury Mills r 102 e Crawford
" E L (Maude B) 3 mgr shoe dept Rayless Dept Store r 1424 s Fulton
" Florence r 601 Rowan av Spen
" Frank embalmer Summersett Funeral Home Inc 125 w Council r do
" *Genevieve student r Goler Hall
" Mack E (Simmie) 3 carmn So Ry h 609 Caro av Spen
" Mildred R (Mrs C E) sten R W Norman Co r 915 s Fulton
" *Purnell student r Dodge Hall
" Robt H (Nettie) pressmn Sbury Evening Post h 1423 n Main
" Robt H Jr (Mildred) mech Sbury Evening Post h 1427 n Main
" Saml B (Florence) 3 car inspr So Ry h 601 Rowan av Spen
Regnat Wm pastor Sacred Heart Catholic Ch h 128 n Fulton
*Reid Annie (wid Ed) r 314 e Horah
" *Beulah tchr Monroe Sch r 928 w Horah
" Chal A (Nelie) (o) car inspr So Ry h 402 w 14th
" Ell coach clnr So Ry h 724 E Monroe
" *Geo (Savannah) 8 (o) lab So Ry h 824 w Marsh
" *Jas (Lillian) tchr h 814 w Monroe
" Jas D (Mabelee) 2 barber Palace Barber Shop h 101 e Harrison
" *Jno h 541 s Caldwell
" Lillie r 118 14th
" *Lillian (Mrs Jas) tchr Dunbar Sch r 814 w Monroe
" Love (Mary) 3 lab So Ry Trans h 308 e Fisher
" *Mason hlpr Rowan Sales Co Inc r 722 w Bank
" *Melvin delmn Nick Brown Gro r 824 w Marsh
" *Rosetta (wid Jos) r 928 w Horah
REID see also REED
*Reader Elliot h 635 Mowery la
" *Hugh (Lucy) 3 h 635 Mowery la
Reignwater Robt G (Julia) mgr A C Menius 406 e Innes
Reimer Kate (wid R C) (o) h 212 s Clay
Reisner Chas F (Maude B) (o) slsmn Greer Hdwe Co h 730 s Fulton
" Chas F Jr case wkr HOLC r 730 s Fulton
Rendleman Brownie student r 226 n Fulton
" Cash Whol Gro (Jacob Rendleman) 210 n Lee
RENDLEMAN DAVID A (Grace) 6 (Rendleman Rendleman & Rendleman) r New Country Club rd
" Estelle (Mrs Jacob) bkpr Rendleman Cash Whol Gro Co r 109 n Caldwell
" Jacob A (Estelle) 2 (o) (Rendleman Cash Whol Gro) h 109 n Caldwell
RENDLEMAN JNO L (Allie B) 2 (Rendleman Rendleman & Rendleman) r 226 n Fulton
RENDLEMAN JNO L JR (Marie) 3 (Rendleman Rendleman & Rendleman) r 522 s Main
" Naomi student r 226 n Fulton
RENDLEMAN RENDLEMAN & RENDLEMAN lawyers (J L D A & J L Rendleman Jr) 113 w Council—tel 435 (See Page 54)
Renfro Hobart C (Dolly) 2 h 605 Caro av Spen
Revis Emma (wid S) 1 tex wkr Sbury Mills h 112 e Crawford
" Fish (Flora) blksmth h 814 s Church
" Flora (Mrs Fish) emp Star Ldry r 814 s Church
" Leo tex wkr Sbury Mills r 112 e Crawford
" Ruby student r 112 e Crawford
" Vernon tex wkr Sbury Mills r 112 e Crawford
Rex Ellen (Mrs F W) asst mgr Ford Coffee Shoppe r Ford Hotel
" Floyd W (Ellen L) blrmkr So Ry r Hotel Ford
" Hilton clk Lyerly Smoke Shop r Ford Hotel
" Jno H (Cora) (o) h 511 e Henderson
" May r 601 e Horah
" Minnie r 511 e Henderson
" Sadie r 511 e Henderson
" Wm O (Bertha) 2 guard N C State Prison Camp No 416 res Barber N C
" Young (o) guard N C State Prison Camp r RD 7
Reynold's Arthur E (Mary B) (o) slsmn Sbury Hdwe & Furn Co r 129 s Ellis
" *Chas r 226 s Craige
" *Dewey r 116 s Green

REYNOLDS
// Elizabeth K (Mrs W R) sec Caro Rubber Hose Co h 803 s Fulton
// Paul C student r 129 s Ellis
// *Wade R bkpr Caro Rubber Hose Co h 803 s Fulton
Rhinehardt A Ray (Esther) 4 clk S J Walters Gro h 1414 n Church
// *Elizabeth dom res Granite Quarry N C
// *Katie lndrs Yadkin Hotel
Rhoades Joshua L (Alice) 2 emp Rowan Cotton Mills h 44 Willow
*Rhodes Fred h 506 n West
// H Lee (Ethel) 1 tex wkr Kesler Mills h 109 s Clay
// Minnie (Mrs T H) dept head Montgomery Ward & Co r 114 e Miller
// Mable tex wkr Kesler Mills r 109 s Clay
// T H (Minnie H) slsmn R W Norman Co r 114 e Miller
Rhyne Craig A (Mattie) pastor Stallings Memorial Baptist Ch h 116 e McCubbins
// Edwd (Nancy) (o) h 222 w McCubbins
// Geo T (Mary) r 116 e McCubbins
// Harry (Helen) r 222 w McCubbins
*Rhynehardt Essie (wid Walter) h 624 e Horah
// *Annie Mae r 624 e Horah
Ribelin Nathl O (Geneva) trav slsmn Caro Dry Gds Co Inc res Granite Quarry N C
Rice Abner M (Linda) (o) (Second Hand Store) h 428 n Ellis
// Carlton C prof of romance languages Catawba Col h Pine Knot Apts
// Carolina (wid C A) h 129 s Fulton
// Josie r 1900 s Main
// R Frank (Ruth) clk Empire Hotel r do
// Sara C tchr Boyden HS r 618 s Fulton
// T Edgar (Bertha) 4 mech SoRy h 424 s Ellis
// Thos student r 424 s Ellis
Rich Arthur L (Helen) prof of music Catawba Col r Music bldg Catawba Col
Richard W Durant (Ella) 2 tex wkr Caro Mills h Henderson Spen
*Richardson Ada r 106 Lloyd
// Colon A (Lucille) 1 engr N C st hwy and pub wks commn r Yadkin Hotel
// Curtis A (Beatrice B) 2 weaver h 6 Caro
// Elizabeth (wid N R) (o) h 715 Wiley av
// *Frank N (Rosalie) 1 r 215 Broad ESpen
// *Harriet r 525 w Marsh
// Jno C (Hattie) 3 mgr YMCA Cafe h 602 s Yadkin av Spen
// Mary tchr Wiley HS r 715 Wiley av
// *Rosalie tchr Boyden HS r 215 Broad ESpen
*Richie Geo (Demilla) (o) carp h 618 w Kerr
// *Sidney J (Elizabeth) bus dr h 116 s Clay
// Sidney J Jr student r 116 s Clay
RICKMAN MORGAN M (Mary M) mgr Caro Brokerage Co h 501 e Innes
Rickmond Clarence J (Theda) 1 clk So Ry Shops h 714 s Main
// Jno H condr So Ry r 714 s Main
*Ricks Hattie student r 903 w Horah
Ridehour Luther G (Elsie) 1 (Innes & Lee Serv Sta) h 120 s Long
Ridenhour Carrie (Mrs Jesse) tex wkr Rowan Mills r 521 Shaver
// Jesse J (Carrie) tex wkr Rowan Mills h 521 n Shaver
// Jno A (Mae) 5 tex wkr Kesler Mills h 131 e Cemetery
// Leonard student r 1708 s Main
// Luke (Elsie) 1 r 120 s Long
// Roy O (Vera) 4 carp Arey Brick & Lbr Co h 1708 s Main
// Virginia K cash Raylass Dept Store res Rockwell N C
Rideoutte Emily tchr r 419 w Liberty
// Jas W (Agnes) emp So Ry h 419 w Liberty
// Jane sten HOLC r 419 w Liberty
Ridge Theo R dr H A Rouzer Inc res Mooresville N C
Riggan Frank firemn So Ry h 15 Wallace bldg
*Riggs Beatrice tchr Price Sch r 610 w Monroe
Rigney Rufus S (Irene) 1 dist mgr Imperial Life Ins Co h 901 Lincolnton rd
Rike Geo E (Augusta) supv N C State Prison Camp res Concord N C
Riley Della (wid J I) 2 tex wkr Sbury Mills h 32 e Thomas
// Hester r 32 e Thomas
Rimer Arthur blrmkr So Ry h Sbury av ext
// Chas E (Dovie) 3 (o) carp So Ry h 801 e Henderson
// Jas (Elsie) firemn Spen h 808 s Yadkin av Spen
*Rinehardt Haywood r 121 w Franklin
Rinehart A Ray (Esther) 4 clk S J Walter Gro h 1414 n Church
// Marie h 203½ s Main
Rink Hillery H (Carrie E) 6 (o) (Rink's Gro) h 429 n Main
// Jennings W sta firemn So Ry r 429 n Main
Rink's Gro (H H Rink) 507 n Main
*Rippy Dewitt r 413 s Craige
// *Lewis D r 413 s Craige
// *Louise (wid P R) 6 h 413 s Craige
Ritch Grace toll opr So Bell Tel & Tel Co r 302 w Thomas
// Margie slswn Belk-Harry Co r 300 w Thomas
Ritchie Chas A (Daisy) 2 (Cloverland Dairy) h RD 3
// Chas H (Carrie) 5 mech Cannon Mills Co No 7 h 1530 s Main
// Clarence J (Nora) mach opr Victory Theatre h 513 e Innes
// Clarence M (Lillie) 2 (o) tr dr Isenhour Brick Yd h 711 e Liberty
// Daniel M (Exie) 3 (o) loom blower Cannon Mills h 712 e Liberty
// Foster (Mary Lee) 2 (o) h 604 Maupin av
// G C (wid) 2 r 1435 n Main
// Geo B (Ethel G) 1 weaver Cannon Mills No 7 r RD 3
// Gus (Alice) 1 h 600 Rowan av Spen
// Jas hlpr Midway Mtr & Mach Co r (r) 1419 n Main
// Julian A (Ada L) 2 (o) clk So Ry h 715 e Liberty

RITCHIE
" L Carl (Ruth) tr dr Orange Crush Btlg Co h 1611 n Lee
" Louise r 900 s Jackson
" Nannie (wid A L) r 900 s Jackson
" Wm A (Mamie) (Greenwood Guernsey Farm) h RD 3
Rivenback Willis O (Gladys) 4 comber Rowan Cotton Mills h 82 Maple
Rivers Jos D (Elizabeth R) 1 appraiser HOLC h 715 Maupin av
*Robbins Catherine r 510 n West
" *Cleve (Stella) 1 lab Haden's Serv Sta h 409 n Church
" Grace (wid Jno) r 214 e Bank
" *Spencer B (Esther) jan Capital Theatre h 122 n West
*Roberson Edwd (Dora) (o) emp So Ry h 21 Shaver ESpen
" Harvey hlpr So Ry h RD 4
" J T (Lyda) 2 sectionmn Cartex Mills h 146 e 12th
" Lida r 114 e Cemetery
" Lyda (Mrs J T) reeler Cartex Mills r 146 e 12th
*Robert Wm lab r (r) 222 e Fisher
*Roberts Alice student r 709 w Kerr
" *Amos (Mamie) 3 lab White Pkg Co h 709 w Kerr
" Carl shrinker Yadkin Finishing Co r 1320 n Main
" Clarence F (Lottie M) paper hanger and pntr h 524 e Fisher
" Clarence V (Beane) 2 (o) rep New York Life Ins Co h 707 s Fulton
" Consil r 413 Shaver
" Harold folder Yadkin Finishing Co r 1320 n Main
" Harvey student r 413 n Shaver
" *Henry lab Zenith Chem Co h 1223 w Marsh
" Hugh K (Lula) 1 cotton broker h 1320 n Main
" Isaac W (Matie) 1 tex wkr Cannon Mills h 413 n Shaver
" *Johnalle emp Foil Gro r 1223 w Marsh
" Kathleen tex wkr Cannon Mills r 413 n Shaver
" *Lawrence jan Capital Theatre r 515 s Shaver
" Lillian (wid J H) r 524 e Fisher
" *Lovie 2 lndrs h 603 w Kerr
" *Mamie (Mrs Ames) emp Sbury Ldry r w Kerr
" *Nebo lab White Pkg Co r 709 w Kerr
" *Odell delmn Foil Bros Gro r 1223 w Marsh
" Ralph folder Yadkin Finishing Co r 1320 n Main
" *Roscoe r 1223 w Marsh
" Walter student r 1320 n Main
" *Thos cook Lowery Hosp r 804 Mowery la
" Wendell H paper hanger & pntr r 524 e Fisher
" *Wilbur r 1320 n Main
Robertson C A Whol Gro Co (C A Robertson) 231 e Kerr
" Chas A (C A Robertson Whol Gro Co) h 427 w Innes
" Francis student r 504 Rowan av Spen
" H Ernest (Jennie C) (Robertson's Place) h 220 e Horah
" Hubert r 504 Rowan av Spen
" *Jno delmn Foil & Co
" *Jos lab Weant Htg & Plmbg Co r ESpen
" Julian vp gen mgr N C Finishing Co h Confederate av
" L Harvey (Mozelle) 1 (o) phys 101 n Main h 311 Wiley av
" *Lottie maid Troutman r 227 Long ESpen
" Saml W mach So Ry h 504 Rowan av Spen
Robertson's Place (H E Robertson) cold drinks gro cigars 220 e Horah
*Robins Grocery (Lizzie & Zelvin R Robins) 32 Long ESpen
" *Lizzie (wid Rubin) (o) (Robins Gro) h 30 Long ESpen
" Vance student Spen Jwlry Co 412 n Yadkin av Spen
" *Zelvin R (Robins Gro) r 30 Long ESpen
*Robinson Annie r 327 e Horah
" *Annie maid J G Busby r 720 w Horah
" *Annie maid N A Lynch r 261 Correll ESpen
" *Clara maid W L Kelley r 26 Shaver ESpen
" *Clarence (Eva) 1 lab So Ry h 618 s Caldwell
" *Cora maid Geo W Swicegood r Barber Junction
" *Elliott r 230 s Craige
" Elsie L 1 r 223 e Steele
" *Harvey H (Willie M) 2 lab So Ry h 544 Long ESpen
" *Harvey H Jr student h 544 Long ESpen
" Herbert H (Sarah L) clk So Ry res Granite Quarry N C
" J A icing formn Sbury Ice & Fuel Co h e Kerr
" *Jas student r 730 e Fisher
" *Jas W (Agatha) 2 emp So Ry h 611 s Clay
" *Jno (Mary L) lab So Ry h 66 Long ESpen
" Jno H (Addie M) condr So Ry h 812 n Lee
" *Jos (Lottie) lab Geo E Weant r 603 n Long ESpen
" Julian R (Blanche) 1 (o) overseer N C Finishing Co h New Counrty Club rd
" *Katherine r 230 s Craige
" Lizzie (wid A J) r 1326 n Richard
" *Lula r 324 Concord
" *Maggie maid B D Arey h 718 e Fisher
" *Margie r 730 e Fisher
" *Mary (wid J W) h 226 s Craige
" *Mildred student r 730 e Fisher
" *Naomi (Walter) r 603 w Horah
" *Robt (Laura) 6 lab So Ry Trans Shed h 730 e Fisher
" *Ruth (wid J) 1 h 230 s Craige
" Thelma nurse Rowan Gen Hosp r 303 n Fulton
" Thos (Alphonsine) (o) blrmkr So Ry h 602 n Main
" *Walter (Neona) dr Sparks-Lampert Furn Co r 603 w Horah
" Wm O (Jennie) hostler So Ry h 113 6th Spen
Robison Jno H (Addie Mae) 1 yd brkmn So Ry h 812 n Lee

*Rochelle Otis (Rosalie) trkr So Ry Trans h 419 n West
Roderick Jno R clk Caro Mills r 800 3rd Spen
" Wm S (Dora) (o) mech So Ry h 800 3rd Spen
Rodgers Clarence L (Grace) mgr Stand Oil Serv Sta 610 h 915 s Fulton
" Clarence M (o) emp Better Housing Plan h 915 s Fulton
" Eric W (Lucy) 4 spec rep HOLC h 629 Maupin av
" Edith r 1013 s Fulton
" Jas B (Mary) 4 electrn So Ry h 721 s Church
" Lottie (wid J P) (o) h 1013 s Fulton
" Marvin A r 713 Wallace bldg
Rogers Algie L (Lillie B) 4 (City Elec Co) h 312 w Monroe
" Blanche opr Rowan Cotton Mill No 1
" Earl G student r Depot ESpen
" Evelyn tchr Faith N C r 625 e Fisher
" Frank (Mae) slsmn So Pub Util Co r 1005 s Fulton
" H L (Cora) appr ctr Sbury Marble & Granite Co res Faith N C
" Harrison C (Annie) police So Ry h Depot ESpen
" Jane (wid J) 1 h 506 Concord
" Jno L (Mary) (o) (Rowan Gin Co) h 625 e Fisher
" Julius F (Zora) 4 carder Rowan Cotton Mills h 416 1st
" Marvin A slsmn Statesville Flour Mills r Wallace bldg
" Mary r 508 s Yadkin av Spen
" Mary r Rowan Co Home
" Mary L r 625 e Fisher
" Mildred dietitian Catawba Col r do
" Newton A (Beatrice (o) h 1005 s Fulton
" Ray M (Wilma) appr ctr Sbury Marble & Granite Co res Faith N C
" Thos N (Lola) welder So Ry h 508 s Yadkin av Spen
" Wm emp Rowan Gin Co r 625 e Fisher
" Wm (Josephine) (o) h 924 s Fulton
" Woodrow student r 312 w Monroe
" Worth appr ctr Sbury Marble & Granite Co res Faith N C
Rolfe Gertrude r 316 n Long
" Lawrence A (Daisy) tex wkr Cannon Mills h 316 n Long
" Louise F slswn McLellan's Stores r 316 n Long
*Rollings Andrew R (Bessie) 1 lab So Ry h 207 Broad ESpen
Rollins Jno W 1 emp So Ry r 327 n Shaver
" *Lewis (Ella J) lab So Ry h 18 Broad ESpen
" Madeline r 327 e Kerr
" Roy E (Avis) 1 tchr Allen Sch r 428 w Council
*Rollinson Bethune student r Dodge Hall
" *Ruth (wid E D) 1 (o) h 418 e Horah
Rone Ellie slswn Oestricher's r 527 w Liberty
" Jas Wm clk Charles Stores r 210 Yadkin av Spen
" Marvin (Fannie) (o) blrmkr So Ry firemn City of Spen h 210 Yadkin av Spen
" Marvin Jr clk Caro Stores r 210 Yadkin av Spen
Roper J H engr So Ry r 611 s Yadkin av Spen
Roseboro Annie student r 311 e Broad ESpen
" *Earl emp Isenhour & Son r ESpen
" *Edwd (Nannie) 5 (o) mach hlpr So Ry h 311 Broad ESpen
" *Robt student r 311 Broad ESpen
" *Wm emp So Ry r 311 e Broad ESpen
*Roseborough Sarah r 612 w Thomas
Roseman Beulah (wid W A) 2 smstrs h 812 e Innes
" Carl student r 812 e Innes
" D T Gro (D T Roseman) 1010 w Horah
" Daniel T (Mary) (o) (D T Roseman Gro) h 802 e Innes
" Daniel T Jr clk Roseman Gro r 802 e Innes
ROSEMAN EDWD J SR (Margaret) dist dep commr of revenue h R D1
" Fred (Florence)4 (o) blrmkr S oRy h 529 s Ellis
" Harvey clk Caro Stores r 529 s Ellis
" H C emp White Pkg Co
" Henry 4 (o) h St Jas ESpen
" Jane (wid M T) (o) h 808 e Innes
" La Verne student r 529 s Ellis
" Loomis F (Sarah) 1 electrn h 718 e Innes
" M Grover (Fay) 2 clk Dry's Mkt h RD 3
" Maggie r Rowan Co Home
" P Demont (Margaret K) 2 asst disp ofcr ERA h 630 w Council
Rosemond F L (Palace Barber Shop) h e Innes
" Frank C (Fannie) 2 blrmkr So Ry h 705 s Yadkin av Spen
" Hazel nurse r 604 4th Spen
" Irma tchr Rockwell N C r 604 4th Spen
" Thos C slsmn Swift & Co r 604 4th Spen
" Thos J (Lucy) condr So Ry h 604 4th Spen
Ross Alma r 515 n Railroad
" *Benj (Elma) 1 porter S E Exp Co h 316 s West
" Edith emp Cartex Mills r 1435 n Main
" Grace (wid J B) 2 (o) h 729 w Elm
" Margaret (wid R G) 1 h 515 n Railroad
ROSS PATK D (Flora) 3 dist mgr Life & Cas Ins Co of Tenn h 622 w Council—tel 1213-J
" Robt C (Hazel) recruiter Naval Recruiting Sta h 915 n Main
" Vernon T' (Nell L) 1 sec to supt Yadkin Ry Co h 509 Wiley av
" Wm (Irene) 2 h 1145 3rd Spen
ROSS WM L (Ina M) 1 (o) asst postmaster 104 Fed bldg h 220 n Jackson
Rosser Mozelle (Mrs R L) sten HOLC r 131 e Monroe
" Robt L (Mozelle) agt Prudential Life Ins Co h 131 e Monroe
" Tony L r 131 e Monroe
ROTARY CLUB Frank B Marsh pres E D McCall sec meets each Tuesday Presbyn Hut at 1 P M (See Page 35)
Rotha Louise tchr Boyden HS r 106 s Fulton
Rothouse C C dining car steward So Ry r Yadkin Hotel
Rothrock Joan (wid L H) r 327 w Innes

Roueche Bernard Jr student r 907 n Church
" Fannie r 424 w Council
" Fred lab r 907 n Church
" Henry B (Effie) 6 mach So Ry h 907 n Church
" Lundie (wid Richd) r 608 w Innes
" Mary A student r 907 n Church
" Paul student r 907 n Church
*Rouse Chas (Fannie) (o) h 701 w Horah
" Cletis r 1617 n Main
" *Fannie (Mrs Chas) tchr Dixonville Sch r 701 w Horah
" *Julia E tchr Lincoln Sch r 701 w Horah
" *Lottie (wid Jas) (o) h 62 Long ESpen
" Marvin C (Callie) emp So Ry h 1617 n Main
Rouser H A Inc H A Rouser pres-treas e Council
Plan Bk pres treas H A Rouzer Inc h 727 s Fulton
" *Harold A Jr vp H A Rouzer Inc r 727 s Fulton
" Ira W (Olivia) 1 (o) vp Rouzer Mtr Pts Inc res Birmingham Ala
" Mary Edna student r 727 s Fulton
" Margaret N student r 727 s Fulton
" Motor Parts Inc H A Rouzer Jr pres I W Rouzer vp Sallie H Grimes sec & treas e Council cor Lee
Rousseau Gilbert C (Bertie C) line & Serv mn So Pub Util Co r RD 5
Rowan Cotton Mills No 1 Inc A C Lineberger pres E C Barnhart vp A E Davis sec-treas mfrs cotton yarn s Main ext
ROWAN COUNTY GOVERNMENT Court House 210 n Main (See Page —)
ROWAN COUNTY HOME P G Edmiston supt RD 3 Old Concord rd
ROWAN COUNTY JAIL David Graham jailer 217 n Church
ROWAN COUNTY OFFICIALS
AUDITOR & TREASURER Pat Haynes
CLERK OF SUPERIOR CT B D McCubbins
CORONER—Walter L Tatum MD
COUNTY COMMISSIONERS R L Bernhardt chmn T M Byrd O L Linn C A Long J T Graham
COUNTY SOLICITOR—William V Harris
HOME DEMONSTRATION AGENT—Mamie N Whisnant
COUNTY FARM AGENT—W G Yeager
DISTRICT DEPUTY COMMISSIONER OF REVENUE—E J Roseman
REGISTER OF DEEDS—William D Kizziah
SHERIFF AND TAX COLLECTOR—J H Crider
SUPERINTENDENT OF COUNTY SCHOOLS—S G Hasty
SUPERINTENDENT OF PUBLIC HEALTH—C W Armstrong M D
SUPERINTENDENT OF PUBLIC WELFARE—Mary O Linton
SURVEYOR—J D Justice
TAX SUPERVISOR—J R SHOE
ROWAN CREAMERY (INC) C L Putzel mgr & sec-treas C W Isenhour pres T M Hines vp dairy products 127 e Kerr—tel 1328 (See Card B D)
Rowan Damp Ldry (C W Isenhour) 131-133 e Kerr
" Drug Co R E Thorne mgr 109 5th Spen
" F C X Serv R C Adams mgr 130 e Council
" Fish Mkt (E S Cope) 111 e Council
ROWAN GENERAL HOSPITAL INC A S Jones pres C W Woodson treas B D McCubbins vp L O Gregory sec 303 n Fulton —tel 298 (See Card B D)
" Mills Plant No 2 Jno R Crawford Jr mgr n Shaver
" Mills Baptist Church R L De Weese pastor 81 Cottage
" Mills Cooperative Store J L Eller mgr RD 2 RMV
" Mills Lunch J L Eller mgr RD 2 RMV
" Mutual Fire Ins Co F D Patterson pres C A Brown vp C R Julian sec & treas 1st flr Court Hse
ROWAN PRINTING CO (INC) S Holmes Plexico pres & treas G W Kerr vp M S Alexander sec 126 n Main—tel 532 (See Top Lines and Cards B D)
" Sales Co Inc Edwina Jamison pres F L Lewellyn vp R C Jamison sec-treas 130 e Innes
" Seed Company (E S Miller) 118 e Innes
Rowe Alonzo A (Dorothy) (o) blksmth So Ry h 408 Spencer av Spen
" Jos H (Virginia) 2 (Economy Cash Store) h 210 s Caldwell
" Virginia (Mrs J H) toll supv So Bell Tel & Tel Co r 201 s Caldwell
*Roy Mattie r 715 s Craige
Roy's Shoe Shop (Roy Merrell) 129 5th Spen
Royal Super Service W E McDaniel opr 311 n Main
Royall L T r 407 Henderson ESpen
*Rozelle Geo (Amelia) tex wkr Cartex Cotton Mills h 701 e Horah
Ruble Wm C clk Drys Cash Mkt r 502 n Long
" Wm M (Juanita) 1 (o) pipe ftr So Ry h 502 n Long
*Rucker Bert E jan Stanback Co r RD 3
Rudacil Jane (wid S A) r 309 w 12th
Rudisell O Stone (Letha) tex wkr Sbury Mills h 179 Rhyne
" Willie tex wkr Sbury Mills r 179 Rhyne
Rufty Addie (Rufty's Cash Mkt) r 221 s Long
" Archie tex wkr Cannon Mills r 600 Park av
" Baxter A (Josie) 3 (o) mach So Ry h 208 n Yadkin av Spen
" Bryce tex wkr Caro Mills r 208 n Yadkin av Spen
" Dorothy cash Nat Meat Mkt r 212 w Kerr
" E L Grocery (E L Rufty) 604 n Main
" Edwd clk H E Rufty & Co r 600 Park av
" Eli G (Florence C) 1 formn So Dairies Inc h RD 4
" Elmer L (Edna) 2 (o) (Rufty Gro) h 817 n Lee
" Ernest R (o) mgr Piggly Wiggly Gro r 310 e Bank

RUFTY
" Esther (wid M C) (o) h 310 e Bank
" Florence tchr r 221 s Long
" Frances tchr Lenoir College r 208 n Yadkin av Spen
" Francis tex wkr Cannon Mill r 600 Park av
" Gladys clk Charles Store r 511 e Henderson
RUFTY H E (Helen) city tax colr r 603 Park av
" H E & Co (H E Rufty) gro 628 Park av
" Harvey mgr Melchor Serv Sta r 503 e Henderson
" Henry E (Helen)(o) (H E Rufty & Co) (Eagle Serv Sta) h 600 Park av
" Henry E Jr mgr H E Rufty & Co r 600 Park av
" Jas student r 208 n Yadkin av Spen
" Jos H student r 600 Park av
" Lewis clk 3 H E Rufty & &Co r 600 Park av
" Lonnie P (Cora) (o) yd condr So Ry h 207 e Steele
" Marguerite lab tech Stanback Co r 308 n Yadkin av
" Marvin L (Lola) 2 barber Yadkin Barber Shop h 212 w Kerr
" Marvin L Jr (Lola) clk Sands & Co Inc r 521 e Cemetery
" O O Grocery (O O Rufty) 126 e Innes
" O O (Mary) 4 (o) (Rufty's Gro) h 221 s Long
" Oliver (Rufty's Mkt) r 221 s Long
" Rachel student r 503 e Henderson
" Raymond mgr Caro Feed & Farm Sup r 221 s Long
" Thos student r 208 n Yadkin av Spen
" Thos A (Maud J) condr So Ry h RD 1
" Wm Arthur (Eva) 3 (o) condr So Ry h 503 e Henderson
" Wm L student r 207 e Steele
" & Rufty (Addie Rufty & Raymond Rufty) gro 318 e 11th
Rufty's Cash Mkt (Oliver Rufty & Addie Rufty) 125 n Main
" Cash Mkt (Fred Hoffner) Long ESpen
Rumsey Kilburn waiter Stomans Dutch Lunch r 110 e Bank
RUSHER GEORGE (Ethel W) 1 (o) (Geo Rusher Tire Serv) h 521 Mitchell av
RUSHER GEORGE TIRE SERVICE (Geo Rusher) 329 n Main—tel 9126 & 807
" Geo E Jr student r 521 Mitchell av
" Geo H (Bessie) (o) (Rusher Meat Mkt) h 208 w Kerr
" Geo H (Bessie) meat ctr Caro Stores h 208 w Kerr
RUSHER JNO L (Ruth) 2 (o) vp Summersett Funeral Home Inc funeral directors h 319 n Jackson
" Paul hlpr Rusher Serv Sta r 209 Division av ESpen
" Robt L (Stella) farmer h 1304 Railroad av ESpen
" Walter L (Essie G) 3 lab So Ry h 209 Division av ESpen
" Worth H (Rushers Serv Sta) r 209 Division av ESpen
Rusher's Service Station (W H Rusher) Long ESpen
*Rushing Bertha case wkr FERA r 428 Concord
" *Ella (Mrs Jno) lndrs Sbury Ldry r 428 Concord
" *Jno (Ella) porter So Public Utility h 428 Concord
" *Ella (Mrs J R) emp Sbury Ldry r 428 Concord
" *Jno R (Ella) jan So Pub Util Co r 428 e Concord
Russell Bryce R (Agatha) 3 mach Yadkin Mills h 504 n Shaver
" Chas E (Jennie L) (o) baggage mn So Ry h 214 w Liberty
" Chas H (Argyle) 1 carp h 515 n Long
" D Rice (Agatha) 3 (Yost Serv Sta) h 504 n Shaver
" Danl D (Maggie) 1 (o) weaver Sbury Cotton Mills h 121 Wiley av
" Elizabeth 1 spinner Cartex Mills r 1428 n Lee
" *Esther (Mrs Wm) dom r Fairview Hts
" *Frank r 601 n Church
" *Eva r 1018 w Horah
" Geo T (Essie) (o) mech city h 329 Vance av
" Geo T (Essie) (o) mech city h 329 Vance av
" Gladys r 214 w Liberty
" Hurley A (Una) 1 weaver Kesler Cotton Mills h 308 Vance av
" J Allene (Mrs W Taylor) cash & asst mgr C E Allen & Co r 825 s Ellis
" J Flippin (Maud) 4 h 423 Crosby
" Josephine (wid D R) r 927 s Fulton
" Maggie (Mrs Denis) hlpr Rabon's Bakery r Wiley av
" Mary r 927 s Fulton
"Ray emp Cartex Mills r 1435 n Main
" Robt L (Sallie) 3 linesmn So Pub Util r 404 Heilig ESpen
RUSSELL SAML A (Agnes) 2 sec Graf-Davis-Collett Co h 316 Mitchell av—tel 1230-J
" *Thos h 111 Boston al
" Victor E (Serepta) 1 back driver Hoover Chair Co h 1501 n Church
" W Frank (Kathryn) 1 carder Sbury Cotton Mills h 308 Vance av
RUSSELL W TAYLOR (J Allene) (o) mgr C E Allen & Co h 825 s Ellis—tel 1137
" Wm h 410 e Monroe
" *Wm lab Chestnut Hill Cemetery r e Monroe
" Wm B (Martha M) 3 carder Sbury Cotton Mills h 305 Vance av
RUSTIN-JOHNSON FURNITURE CO C M Epting mgr K V Epting asst mgr J J Gray cred mgr 115 w Innes—tel 1924
" Sidney B (Amelia) pres Rustin-Johnson Furn Co Inc res Savannah Ga
" W Carl (Mary S) (o) vp-sec Rustin-Johnson Furn Co Inc res Gastonia N C
Ruth Margaret r 428 e Council
" Wm M (Jennie) (o) slsmn h 404 n Long
*Ryan Chas (Onley) (o) lab So Ry h 6 Long ESpen
" Fred L (Mildred) clk L R Misenheimer r 829 e Innes
" Jas M (Zula) 4 (o) clk Miller's Gro h RD 4

RYAN
" Paul L (E Christine) doormn Victory Theatre h 516 Park av
Ryburn Saml S student r 322 s Ellis
RYBURN W O (Sue) (o) pres Citizens Bldg & Loan Assn h 322 s Ellis—tel 257-W
" Wm O Jr student r 322 s Ellis
*Rye Manda (wid Patterson) h 712 w Bank
" *Sidney r 712 w Bank
Rymer Arthur F (Addie) boilermkr So Ry h Sbury av Spen
" Ernest J (Esther) 3 emp So Ry r 819 e Henderson
" Grace weaver Cannon Mill r 717 e Franklin
" Helen r 819 e Henderson
" Jas L (Elsie) 2 (o) clk So Ry h 808 Yadkin av Spen
" Wilbert (Kate) tex wkr Kesler Cotton Mill h New
Sacred Heart Catholic Church Wm Regnat pastor n Fulton cor w Council
" Parochial School (Sisters of Mercy) 425 n Council
Saffy Mary r 129 w Monroe
Safley D Frank (Flora) 2 boilermkr hlpr So Ry h 522 n Fulton
Safrit Albert A (Nannie) 1 h 812 s Jackson
" Alice r Rowan Co Home
"" Ardie (Pauline) 2 (o) dr N C State Prison Camp h RD 3
" Arnold F (Mildred K) agt Metro Life Ins Co h 303 Fairmont Ter
" Carl (Ruby) tex wkr Sbury Mills r 211 s Clay
" Chas (Viola R) clk Pender's Gro r 530 w Horah
" Chas L (Vendetta) 2 linemn Duke Pr Co Sub Sta h 510 n Liberty
" Cora r 1720 s Main
" Dolphus G (Annie) tex wkr Sbury Cotton Mill h 67 Hill
" Ernest C (Margaret) 1 (o) clk So Ry h 1716 s Main
" Eugene (Leola) agt Greensboro Daily News r 1230 s Fulton
" Frank R (Irene) 1 farmer RD 3
" Geo H pipefitter So Ry h RD 6
" Harold clk HOLC r 1720 s Main
" Homer A (Etta L) 1 (o) blksmth So Ry h 906 s Church
" Jos guard wk hse Rowan Co Home h do
" Jas L (Anna) (o) pipe ftr Spencer Mills h 423 e Fisher
" Jas M r 423 e Fisher
" Jos P (Nannie) (o) ticket agt So Ry h 530 w Horah
" Juanita r 423 e Fisher
" Leola emp Character Prod Co
" Marvin student r 67 Hill
" Otis H (Kathryne) 4 baker Rabon Bakery h 1126 n Main
" Pauline tex wkr Sbury Cotton Mill r 67 Hill
" Rebecca student r 906 s Church
" Roy S (Pearl) cash So Ry Frt Co r RD 3
" Rufus A (Madge) clk So Ry Frt Co r RD 6
" Saml C (Ethel) 1 (o) car mn So Ry Shops h 1720 s Main
" Viola (Mrs Chas) waitress Doughnut Inn r 531 w Horah
" Wm S (Margaret) h 424 e Bank
St John's Lutheran Church M L Stirewalt pastor n Church cor w Innes
" *John's Lutheran School Wilma Barnhardt tchr 123 s West
" Luke's Episcopal Church M H Milne pastor w Council cor Church
" Paul's Episcopal Church s Main cor w Harrison
" Peter's Episcopal Church M H Milne pastor 220 s Shaver
Saleeby Abdallah B (Martha) 1 (o) (Saleeby Distrib Co) h 715 s Main
" Abraham (Idell) 2 (o) (Saleeby Candy Co) h 400 n Long
" Boheeg clk Sanitary Cafe r 110 w Innes
" Distributing Co (A B Saleeby) e Council
" Ed emp Sanitary Cafe r 116 w Innes
" Edwd H slsmn Saleeby Distrib Co r 715 s Main
" Emiel B bkpr Saleeby Distrib Co r 715 s Main
SALEEBY FRED (Marian) 1 (Sanitary Cafe) h 110 w Innes
" Helen cash Sanitary Cafe r 110 w Innes
" Mary (Mrs Fred) mgr Sanitary Cafe r 110 w Innes
Saleeby's Candy Kitchen (Abraham Saleeby) 105 n Main
SALISBURY & ROWAN COUNTY HEALTH DEPT C W Armstrong health ofcr 2nd flr Court Hse
" Bakery Inc D J Mahaley pres A G Peeler Jr vp & mgr A G Peeler sec & treas 123 n Main
" Brokerage & Comm Co (Wm L Noell) n Main & So R R
" Business College Bessie Carter mgr 3rd flr Hanford bldg
" Billiard Parlor (J A Aery) 115 n Main
SALISBURY CHAMBER OF COMMERCE C A Peeler pres R J Everest 1st vp Bryce P Beard 2nd vp A W Harry treas Rhylma Conrad sec Community bldg—tel 358 (See Back Cover Supp and Page 36)
SALISBURY CITY OF City Mgr Haden C Holmes 115 w Fisher Fire Dept W A Brown chief 117 s Lee Mayor Henry W Davis 115 w Fisher Police Dejt R L Rankin chief 115 w Fisher Public Schools J H Knox supt 320 n Ellis
" Chapter R & S M A J Gemayel high priest J F Harrelson sec J W Payne treas—meets 1st & 3rd Tuesday evenings of each mo at Masonic Temple
" Cleaners & Dyers Mabel E Payden mgr 124 s Lee
" Commandery Knights Templar B R Brown commander J W Payne recorder J G Hudson treas—meets each Monday evening at Masonic Temple
" Coca Cola Btlg Co Temple Snyder sec treas mgr 200 e Liberty
" Cotton Mills C S Morris pres B M Bowen supt s Railroad

SALISBURY
// Country Club (See Country Club of Sbury)
// Cut Rate Furn Co (H S Melton & L C Kluttz 127 e Innes
// Egg & Pltry Co L H Heck mgr 121 w Fisher
SALISBURY EVENING POST (Post Publishing Co) publd evenings and Sunday 135 w Innes
// Salisbury Florist Supply Co (J Van Hanford) 120-130 w Elm
// Fruit Co (Philip G Juboor) 214 n Lee
SALISBURY HARDWARE & FURNITURE CO (Inc) R L Bernhardt pres sec treas gen mgr Clarence T Bernhardt vp Geo M Bernhardt vp hardware bldg materials and furniture 120 s Main—tel 81-82 (See Card B D)
SALISBURY ICE & FUEL CO (Atlantic Ice & Coal Co) E M Stanford mgr whol and retail 221 e Horah—tel 798 & 799 (See Card B D and Page 47)
// Ignition & Battery Co (E B Bankett & D S Bankett) 122 w Fisher
// Insurance Exchange H E Isenhour pres F W Fuller sec-treas 120 w Innes
SALISBURY IRON WORKS (A M Evans and J S Evans) 229 e Harrison—tel 1415-J
// Junk & Salvage Co (Israel Michlovitz) 425 n Lee
SALISBURY LAUNDRY (A S Jones 131-135 e Fisher—tel 292 (See Page 48)
// Lunch (Gus Erneston) 108 e Council
SALISBURY MARBLE & GRANITE CO (M C Barnhardt T P Shinn and J W Beard) Myra B Krimminger ofc mgr monuments memorials granite marble (Barnhardt Pink Granite Quarry) 1305 s Main tel 359 (See Top Lines Front Cover Supp Cards B D & Page 45)
SALISBURY MOTOR CO (Inc) Donald, Clement pres & gen mgr auto dealers 122 w Innes—tel 304 (See Top Lines and Cards B D)
SALISBURY ORANGE CRUSH BTLG CO L D Minges mgr R B Minges asst mgr bottlers w Railroad cor n Main—tel 247 (See Page 39)
// Public Library Adelaide Bennett librarian Community bldg
// Real Estate Board H E Isenhour pres F S Cline sec-treas 120 w Innes
// Sandwich Shop (Nick P Nicholas) 114 e Council
SALISBURY-SPENCER MERCHANTS ASSN INC Arthur W Harry pres Thos A Foreman 1st vp Victor H Yost 2nd vp Stokes Devereux treas Ada M Rattz sec 9 Wachovia Bk bldg—tel 577
// Transient Bur M E Holcomb dir 116-118 e Fisher
// Woman's Club Mrs R G Kizer pres Mrs J L Fisher sec Mrs S B Gardner—meets second Wednesday of each mo Presbyn Hut 3:30 p m
Salvation Army (The) Carl Noblitt capt 429 e Council
*Sanctified Church Verble ESpen
*Sanders Grover (Corinna) 2 (o) emp So Ry h 321 s Institute
// *Jno lab Pet Dairy Prod Co res Dixonville N C
// *Jno (Tilda) 3 tr dr h 327 n Church
// Ralph Jr (Edna) 1 r 530 n Shaver
// *Robt (Edith) cook Fesperman Cafe h (r) 118 w Liberty
// *Robt (Josie) emp So Ry h 410 n Lee
// Robt A (Thelma) doffer Cartex Mills h 1366 n Lee
// Thelma (Mrs R A) spinner Cartex Mills r 1366 n Lee
// Wm M (Emma) h 530 n Shaver
Sandifer Jas P mech Hedrick Auto Co r 1014 n Lee
// Joe W (Rae) 2 maint mn Am Tel & Tel Co h 1014 n Lee
Sands & Co F L Hamlet mgr contrs 516 Sbury av Spen
// & Co Inc C R Bibb mgr 204 e Council
*Sanford Jas M hlpr Dry Bros Shoe Shop r 318 e Liberty
Sanitary Barber Shop (L N Smith) 131 n Main
// *Barber Shop (Edw Gantt) 122 n Lee
SANITARY CAFE (Fred Saleeby) 110 w Innes (See Page 30)
Sapp Benj elec wldr Midway Mtr & Mach Co r n Long
// Chas S (Daisy) 1 (Innes St Barber Shop) h 122 Woodson
// Harrell slicer White Packing Co r 122 Woodson
// Robt A (Mattie) (o) mach So Ry h 716 Sbury av Spen
// Wade asst shpg clk White Pkg Co r 122 Woodson
Sargent Margaret O 1 r 402 s Fulton
Satterfield McSwain (Julia) 3 slsmn Staf-O-Life Feed Co h 429 s Church
// Veston setup mn So Ry r 310 w 14th
// C B (Kathleen) carrier P O h Mocksville rd
// Carl r 319 w 12th
// Floyd C (Hessie) 2 (o) car repr So Ry h 319 w 12th
// Jones boilermkr r 319 w 12th
// Ruby r 319 w 12th
Saunders Cora (wid J L) 1 (o) weaver Kesler Mill h 404 Heilig ESpen
// Gaither L (Fannie) 2 carmn So Ry h 703 5th Spen
// *Henry R (Janie) lab h 418 s West
// Jos W (Hallie) weaver Sbury Cotton Mills h 927 s Jackson
// Spencer student r 404 Heilig ESpen
*Savage Levi shinemn Palace Barber Shop r 111 n Lee
*Saved Church Rev Davis pastor Shaver ESpen
Sawyer A A condr So Ry r Yadkin hotel
// *Willie cook Hotel Ford Coffee Shop r 525 Depot
Sayre Mary tech Lowery Hosp r do
Scales Eldridge (Mollie) (o) h 153 e 12th
// Eldridge Jr doffer Cartex Mills r 153 e 12th
// Richd r 153 e 12th
// Wallace C Jr real est r 131 w Council

Scarboro Adam (Kathryn) clk Dry's Mkt r RD 1
" Danl M (Bertha) tinner So Ry h 934 n Main
" Oscar (Alma) tr dr Am Dry Clnrs r 934 n Main
Scarborough Sarah S (Mrs W A) hlpr Alexander's Studio r 721 s Main
" Walter A (Sarah S) trav slsmn r 721 s Main
Schenck Douglas A (Beulah) 2 mach So Ry h 504 s Yadkin av Spen
Schofield Jos emp Star Ldry r 919 n Richard
" Sarah mgr dry clng Star Ldry h 919 n Richard
Schoolfield Arthur (Kate) emp Cannon Mills No 7 r 934 n Main
" Jos student r 13 Park av
"Myrtle spinner Kesler Mill r 115 n Clay
" Theodore J (Hazel) 2 tex wkr Cannon Mill Mill h 13 Park av
Schrock Anna tchr Wiley Sch r 529 s Fulton
Schroeder Jno V (Dolly) 1 pipeftr So Ry h 408 n Yadkin av Spen
" Marguerite r 408 n Yadkin av Spen
Schultz Iola nurse Lowery Hosp r do
*Schuster Lewis H tchr Livingstone Col r do
*Scott Arthur (Bessie) 2 jan Wallace bldg h 330 s Caldwell
" *Carrie 2 maid Lock McKenzie h 717 s Caldwell
" *Chas (Hattie) 1 (o) h 240 Shaver ESpen
" *Dorothy r 607 w Marsh
SCOTT FRED (Scott Studio) r Church
" Georgianna (wid J P) (o) h 801 3rd Spen
" Jack C dr Sbury Ice & Fuel Co h 217 e Horah
" Jas C (Emma D) 3 slsmn Sbury Ice & Fuel Co h 217 e Horah
" *Jas D (Mary) (o) (Scott Gro Store) h 1303 Old Statesville rd
" Lillian R r 320 s Shaver
" *Maria r 717 s Caldwell
" Mary I (wid A V) 1 h 320 s Shaver
" *Mason (Carrie) jan Maynard Music Co h w Horah
" *Odell r 717 s Caldwell
" Ray M r 320 s Shaver
" Robt L r 320 s Shaver
SCOTT STUDIO (Fred Scott) photographs 215 Wallace bldg (See Page 50)
" Quincy J clk Co Sheriff's ofc res Cleveland N C
*Scott's Grocery Store (J D Scott) 1210 w Monroe
Seaber Mildred home serv specialist So Pub Util Co r 226 s Jackson
Seaford Earl R lab So Ry h RD 4
" Jno H hose bldr Caro Rubber Hose Co h RD 4
" Marvin L hose bldr Caro Rubber Hose Co h RD
Seagle Alfred M (Annie L) 1 clk Cruse's Mkt h 301 w Horah
" Edwd W (Pearl) 3 (Hollywood Studio) h 529 Mitchell av
Sealey Jos r 519 n Railroad
" Ray E (Eva) 2 tex wkr Cannon Mills h 18 Park av
" Wm tr dr Rufty Gro r n Railroad
Seamon Grover L (Viola) 2 mach hlpr So Ry h 117 w 11th
" J W sweeper Rowan Cotton Mill No 1
Seaver Cecil student r 503 e Fisher
" Viola (wid J W) 1 r 503 e Fisher
" Walter L slsmn White Pkg Co r 503 e Fisher
Seay Nona (wid L E) r 929 s Main
" Thos W (Inez) 3 (o) phys 205 N C Bk bldg h 1205 n Long ESpen
Sebastian Ada L r 1716 n Lee
" Carl r 207½ 5th Spen
" Claude (Fay) 2 mach So Ry h 207½ 5th Spen
" Claude (Katherine) 1 mach So Ry h 416 n Yadkin av Spen
" Harless r 206 Iredell av Spen
" Henry tr dr McElroy Fruit Co h 206 Iredell av Spen
Inez emp Cartex Mills r 1716 n Lee
" Jas r 1716 n Lee
" Stanley S (Fay) 3 planer Spencer Shops h 1716 n Lee
" Zach T (Myrtle) 4 boilermkr hlpr So Ry h 206 Iredell av Spen
Sechler Wm R dist supv rural rehabilitation ERA r 403 s Main
Second Hand Store Linda Rice mgr 509 w Cemetery
" Presbyterian Church Thos C Cooke pastor Ridge av
Secrest Mary E student r 20 Spen ESpen
" Seldon R (Alma) 4 (o) brakemn So Ry h 20 Spen ESpen
*Section Eck (Daisy) (o) lab So Ry h 708 Shaver ESpen
Sedberry Chas H (Vallie) 2 tex wkr Cooleemee Mills h 1010 n Richard
*Seis L C (Venie) emp L S Bradshaw r 201 McCoy
Self Miranda (wid G M) h 510 Rowan av Spen
Sell Leroy (Daisy) emp So Ry r 536 e Henderson
Sellers Claborn B (Sadie) loom fxr Kesler Mill r 532 e Cemetery
" *Jerry h 518 n Lee
" Sadie (Mrs C B) weaver Kesler Mill r 532 e Cemetery
Sells Archie delmn Morgan & Son
" Carl (Eula) 1 washer Rowan Ldry r 324 e Fisher
" Edmond F (Annie) 2 (Ted's Barber Shop) h 110 Military av
" Eula (Mrs Carl) emp Character Prod Co r 324 e Fisher
" Henry C (Lillie Mae) 4 lab So Ry Store Hse h 1410 n Church
" Lensey (Maggie) (o) emp So Ry h 630 e Council
" Robt r 630 e Council
" Wm J B slsmn Nat Dyeing & Clng Wks res Cooleemee N C
Senter Karl W (Ruth) 2 mech Lingle Mtr Co Inc r 903 s Fulton
Setaer Louise emp Character Prod Co
*Setzer Alonzo (Maud) hlpr Sbury Ice & Fuel Co h 601 w Marsh

SETZER
" *Carrie maid W C Taylor r 1223 w Horah
" *Chas r 334 e Monroe
" Jno (Nannie) 1 h 130 Concord
" Lockie (wid Pink) r 608 w Elm
" *Maude maid Nell McKenzie r 601 w Marsh
*Sexton Cora (wid A C) (o) cook Chas Lentz h 11 Isenhour ESpen
" *Henry (Katie) h 653 Concord
" *Katie (Mrs Henry) r Concord rd
Shady Grove Baptist Church J S Daniel pastor 404 Long ESpen
Shafer Grace r 230 w Thomas
SHAFER IRVING E (Lucille) 2 (o) phys 108½ w Innes h 220 w Thomas (See Page 54)
" Leo N (Pearl) 2 clk Piggly Wiggly h n Ellis
*Shaffer Edgar (Minnie) 1 r 702 e Monroe
" *Grace dom W G Perry r e Monroe
Shank Cleveland L (Ella) 6 tex wkr Sbury Cotton Mill h 55 Hill
" Esther tex wkr Sbury Cotton Mill r 55 Hill
" Grady tex wkr Sbury Cotton Mill r 55 Hill
" Jos dr N C State Prison Camp r RD
" Ruth r 55 Hill
Shanenhouse Bell (wid Ward) r 725 s Main
SHANNON WM H (May) (o) postmaster Spencer h 707 Caro av Spen—tel 848-M
*Sharp Ambrose (Lizzie) 3 jan First Methodist Ch h 411 s Institute
" Archie T (Wilma) 1 dyer N C Finishing Co h 1110 n Long ESpen
" Celia r 403 8th Spen
" Gerald r 316 Whitehead av Spen
" Jos A (Maggie) (o) h 316 Whitehead av Spen
" Marie r 316 Whitehead av Spen
" *Mildred r 411 s Institute
" *Mose shoe shiner Lash Shine Parlor r RD 4
" P Fitzgerald slsmn Hedrick Auto Co r Spen
" *Ray tr dr Saleeby Distr Co
" Robt L (Lula) (o) engr So Ry h 508 Caro av Spen
" *Walter (Catherine) 2 hlpr Miller's Brokerage h 418 s Boundary
" Wm A trucker So Ry Frt Co r RD 4
Sharpe Charlie eng clnr So Ry h RD 2
" *Elizabeth maid W A Newell r 411 s Institute
" Jno T (Frankie) 3 (o) h 513 3rd Spen
" Lacy M (Lizzie) 2 (o) formn So Ry h 602 2nd Spen
" Lucile cash Nick Brown's r 602 2nd Spen
" Melba student r 513 3rd Spen
" Oscar C (Jessie) 1 (o) foremn So Ry h 308 n Yadkin av Spen
" *Ray (Roxie) 6 tr dr h 549 s Caldwell
" Saml r 308 n Yadkin av Spen
" Sarah student r 308 n Yadkin av Spen
" Wm A student r 602 2nd Spen
Shaver Abraham (Flora) tex wkr Cannon Mills r 701 Park av
" Algia F (Grace) 3 tex wkr Cannon Mills h 701 Park av
" Chas L (Sudie M) 1 (o) store kpr So Pub Util Co h 305 n Jackson
" Curtis B (Minnie) 2 shpg clk Cannon Mills h 701 e Innes
" *Dorothy r 102 Boston al
" Geo H (Roberta M) (o) justice of peace h 309 n Main
" Geo R clk Purcell's Drug Store r 305 n Jackson
" Inez (Mrs Ray) tex wkr Cannon Mills r 709 Park av
" J Lindsay (Marjorie) (o) mech So Ry h 401 Mitchell av
" Jacob F (Maggie) 2 (o) route slsmn So Dairies Inc h Chero
" Jno I (Minnie) (o) h 419 e Innes
" Jno L (Arlene) 8 (o) carp h 418 w 14th
" Leo N (Pearl) 2 clk Piggly Wiggly Gro h 122 n Ellis
" Margaret dept head Montgomery Ward & Co r Circle dr
" *Margaret 3 dom h 122 Boston al
" *Margaret r 102 Boston al
" Ray E (Inez) 1 tex wkr Cannon Mills r 709 Park av
" Robt D (Mildred) emp Haden Tire Serv h 124 s Clay
" Seburn C (Laura L) 3 tex wkr Cannon Mill h 16 Park av
" Thos R (Belle) (o) h 118 Klumac
" Virginia student r 305 n Jackson
Shaw Elmer (Tathel) 1 tr dr Shaw Trans Co r 318 w 14th
" Geo r 1326 n Main
" *Horace jan Dixonville Bapt Ch r 223 s Boundary
" L Roy (Oneida) 2 dept mgr Innes St Drug Co Inc h 129 w Thomas
" *Preston student r Dodge Hall
" *Preston D student r Grace
" Robt J emp Shaw Transfer Co r 512 e Liberty
SHAW ROBT L (Lilly) 1 (o) mgr Shaw Trans Co h 512 e Liberty—tel 862-W
" Sallie (wid J C) (o) h 902 So ESpen
" *Sarah (wid Gus) h 223 s Boundary
SHAW TRANSFER CO R L Shaw mgr moving and storage 128 e Innes—tell 834 & 835 (See Page 50)
" Verna (Claudia) 1 tr dr Shaw Transfer r 529 e Liberty
" *Wm B (Gertrude) lab r 624 Mowery la
*Sheck Chas (Lizzie) serv Minnie A Thompson r Brinkle Ferry rd
" *Marjorie dom L W Faucette r RD 4
Sheeks Ida Mae (wid G W) 1 (o) h 616 n Fulton
Sheeler Luther B (Annie) (o) blksmth So Ry h 417 s Lee
Sheets Chas S (Ila A) 2 hlpr So Ry h 434 Vance av
" Roy (Lila) clk Rowan Fish Mkt r 216 Yadkin av Spen
" Roy (Fleeta) 1 mach So Ry h 219 n Yadkin av Spen
" Ruby hskpr Z W Morris r 434 Vance av
Shehan Emma Lou r 1832 s Railroad
" Jno W r 1832 s Railroad
" Mary r 1832 s Railroad

SHEHAN
" Robt L (Bessie) 3 h 1832 s Railroad
Shelken Laura dom Grady Hellard do
Shell Service Station J L Ludwick mgr 203 e Innes
" Service Station E J Lux mgr s Main cor w Monroe
" Service Station D E Murph opr 1731 s Main
Shelton Annis L (Mrs Harry) lab tech Stanback Co r 119 n Yadkin av
" *Brice (Viola) 2 (o) lab h 327 Correll ESpen
" *Francis shinemn Vann Shoe Shop r 226 s West
" *Geo R (Jessie) lab h 226 s West
" Harry (Annis) (o) electrn h 119 n Yadkin av Spen
" *Mamie student r 226 s West
" *Zenobia dom Mrs Urban r 226 s West
" Jas F (Hassie) (o) firemn So Ry h 418 Iredell av Spen
" Jas S slsmn r 418 Iredell av Spen
" Leona student r 418 Iredell av Spen
" *Salome maid Callie Barnett r Five Row Espen
Shepard Earl mech McCanless Mtr Co r 203 w Bank
Shepherd B Clay r 124 e Monroe
" G Wilmer (Bessie) watch mkr Hartman Jwlr r 313 s Long
" J Earl (Jessie M) 1 (o) hlpr So Ry h 124 e Monroe
" Margaret E r 124 e Monroe
*Sherman Aesque (Josephine) prsr Hartline Pressing Club h 408 s Shaver
" Drink Stand (N A Sherman) e Henderson
" Noah A (o) (Sherman Drink Stand) h 825 e Henderson
" Senora r 38 Five Row ESpen
Sherrill Fannie student r 2 Klumac
" Howard weaver Cannon Mills Co r 2 Klumac
"Jesse W (Minnie) card grinder Kesler Cotton Mills h 2 Klumac
" *Josephine (Mrs Richd) librn Livingstone Col r 828 w Monroe
" Mary sten Clement & Clement r 108 2nd Spen
" Melvin A (Beulah) (o) condr So Ry h 606 4th Spen
" *Richd (Josephine) 2 h 828 w Monroe
" Ruby h 2 Klumac
" Wm A accnt 108-10 Arcade bldg r 122 s Church
Sherwood Ann tchr Frank B John Sch r 322 s Ellis
" Chas H (Bessie) tex wkr Sbury Mills h 173 Rhyne
" Eleanor tex wkr Sbury Cotton Mill r 174 Rhyne
" Wm D tex wkr Sbury Cotton Mill h 174 Rhyne
Shields Elizabeth r 1725 n Lee
" Frank dr Zenith Chem Co r 325 n Jackson
" Hazel student r 325 n Jackson
" Helen r 1725 n Lee
" John T (Lemma) 1 engr So Ry h 325 n Jackson
" Walter 2 flagmn So Ry h 1725 n Lee
Shinn Alma (Mrs F A) spinner Kesler Mill r 618 e Cemetery
" Frank A (Alma) 3 weaver Kesler Mill h 618 e Cemetrey
SHINN ROBT R mgr Yadkin Hotel r do
SHINN T PINCKNEY (Sbury Marble & Granite Co) res Spray N C
Shipley Billy enumerator Baldwin Directory Co r 328 s Church
*Shipp Fred (Mattie) 1 h 317 n Lee
" *Tryphenia dom h 130 w Liberty
Shipton Arthur A (Lula) 3 (o) mach Goodman Lbr Co h 517 Vance av
" C J comber Rowan Cotton Mill No 1
Shive Lena nurse Rowan Gen Hosp r 303 n Fulton
Shivers Aileen r 507 s Yadkin av Spen
Shivers Clarence L (Rose) (o) mach So Ry h 507 s Yadkin av Spen
Shives Alma sten ERA r 303 w Elm
" Barney (Kathleen) dyer Sbury Cotton Mills r 425 s Ellis
" Dell (Mrs Jerry) tchr Faith Sch r 311 w Elm
" Hazel r 96 Shives
" Jerry (Dell) 2 slsmn h 311 w Elm
" Jno emp Sbury Cotton Mills r 31 e Thomas
" Jno C (Eddie) 1 mech Sbury Cotton Mills r 29 e Thomas
" Jno R (Elizabeth B) (o) wtchmn White Pkg Co h 312 Wiley av
" L J slsmn Thomas & Howard Co r 309 Elm
" Leonard (Thelma) 1 welder So Ry 3 1526 s Main
" Lillian h 602 w Elm
" Mariah V r 92 Shives
" Mary V slswn S H Kress & Co r 312 Wiley av
" Ola tex wkr Sbury Cotton Mills r 96 Shives
" Ray tex wkr Sbury Cotton Mill r 96 Shives
" Robt F (Lottie) tex wkr Sbury Cotton Mill h 182 Shives
" Rose (Mrs Calvin L) lab tech Stanback Co r 507 Yadkin av
" Thelma (Mrs Leonard) bkpr Singer Sewing Mach Co r 1526 s Main
" Wm H (Ida) (o) dyer Sbury Cotton Mills h 303 w Elm
" Wm T (Ollie) tex wkr Sbury Cotton Mill h 96 Shives
Shoaf Adam mech Goodman Lbr Co h RD
" Bessie (wid T J) r 115 s Caldwell
" Cicero C mach So Ry h RD 4
" Edwin r 115 s Caldwell
" Frank (Thelma) mach Cannon Mills Co r 226 w Elm
" Harry r 1813 n Long ESpen
" Jesse L (Ola B) dept head Efird's Dept Store r 227 w Council
" Junius W (Lemma) 1 car inspr So Ry h 1813 n Long ESpen
" Leo G clk Red Pig Barbecue r RD 1
" Noah L (Maggie) 1 (o) carmn So Ry h 1900 n Long ESpen
" Ola (Mrs J L) wrapper Belk-Harry Co r 227 w Council

SHOAF
// Ransom M (Margaret) (o) h 701 s Yadkin av Spen
// Russell dr Fredrickson Mtr Exp Corp r RD 1
// T Milton (Grace) 4 clk So Ry h 115 s Caldwell
// Varner O (Vallie) 1 mech Cent One-Stop Garage h 604 w Elm
// Walter (Dorothy) 2 slsmn The Greer Hdwe Co r 126 w Kerr
Shoal Henry (Mae) 1 helpr Innes & Lee Serv Sta h Franklin N C
// Jessie C (Polly) (Innes & Lee Serv Sta) h 125 e Henderson
Shoe Arthur H (Myrtle)) 5 (o) carrier P O h 1516 s Main
// Irvin M (Sadie) 2 (o) carrier P O h 618 e Innes
SHOE ROBT L (Mary) 1 (o) asst tax supv Rowan Co res Granite Quarry N C
Shoemaker Carl (Lavada) 1 clk So Ry h 911 s Fulton
Shoffner Ernest tex wkr Cannon Mills r 529 e Liberty
*Sholt Daisy r 118 s West
Shore Hoyt W (June) budget mgr Goodrich Tire Co r 706 n Main
Shores H Eugene (Seamie) 2 tex wkr Cannon Mills h 809 Park av
// Saml L tex wkr Cannon Mill r 5 Park av
// Senia 1 tex wkr Cannon Mill r 13 Park av
// Thos tex wkr Cannon Mill r 5 Park av
Shoupe Carson P (Champion Shoe Shop) r 1 Ryan
Shouser Charlotte sten Kannapolis Mills r 515 Park av
Shroat L V engr So Ry r 109 6th Spen
Shue Clifford F (Fannie) 1 (o) clk So Ry h 1225 n Church
// Vivian student r 1225 n Church
*Shuford Artis hlpr Harris Granite Quarries Co h RD
// Jacob S (Priscilla) (o) mech So Ry h 520 s Church
// *Jennie h 507 w Marsh
SHUFORD WM T (Evelyn) lawyer Wachovia Bk bldg referee in bankruptcy r 520 s Church—tel 1413-J (See Page 54)
Shulenberger David E sta engr So Ry h RD 1
Shuler David L (Ruby) 1 police city h 419 s Lee
// Luther B (Annie) (o) h 417 s Lee
Shumaker Flake) (Mayme) 1 r 309 Wiley av
// Frank (Lula) inspr Sbury Cotton Mills r 221 Wiley av
// Parks (Viola) h 225 Ridge av
Shuping Annie E (Dona-Ana Shoppe Inc) r 603 n Fulton
SHUPING ARTHUR (Mary) 3 dep sheriff Rowan Co h 620 w Franklin
// Shuping C Glenn (Clara) 2 (o) barber Ford Barber Shop r RD 1
// Cicero C (Mary) (Strand Barber Shop) h 711 s Jackson
// David F (Sophia) 3 drill pressmn So Ry h 418 w Cemetery
// Eddora r 620 n Fulton
// Edith slswn Charles Store r 418 w Cemetery
// Edwd sup clk HOLC r 724 n Fulton
// Harold clk Deluxe Sandwich Shop r 418 w Cemetery
// Harold slsmn Efird's Dept Store r RD
// Henry L barber Waggoner's Barber Shop h Franklin Twp
// Ida L (Dona-Ana Shoppe Inc) r 603 n Fulton
// Irene r 418 w Cemetery
// Laura E (wid H W) r 502 w Cemetery
// Mary student r 724 n Fulton
// Maudella emp Character Prod Co
// Saml A (Effie) (o) firemn So Ry h 304 w Henderson
// Shelton emp White Pkg Co r RD
// W Franklin (Rena) 2 h 1058 3rd Spen
// Wm E (Della) 1 mach So Ry h 724 n Fulton
Siceloff Geo F (Mittie) 1 (o) carp Foster contr h 1026 s Church
Sides Alvin G (Lillian) (o) mech ESpen Motor Co h 1111 n Long ESpen
// C Emerson (Pearl) 2 h 910 n Long ESpen
// Chas B (Dester) 4 clk Lentz Billiard Parlor r 215 e Fisher
// Esther r 429 Lincolnton rd
// Fannie L (wid W A) 1 h 325 s Lee
// Frank r 214 Division av ESpen
// Frank S (Janie) 1 (o) mech So Ry h 214 Division av ESpen
// Harold Q (Margaret) (o) emp So Ry h 306 Heilig ESpen
// Hugh r 314 Division av ESpen
// Jas A (Viola E) brakemn So Ry h R D4
// Jno slsmn r 215 e Fisher
// Julius E (Julia E) h 215 e Fisher
// Leon D (Ruby) 2 clk So Ry h 316 Heilig ESpen
// Lillian (Mrs A G) nurse r 1111 n Long ESpen
// Margaret (Mrs H Q) tchr ESpen HS r Heilig ESpen
// Marvin D hlpr Gulf Serv Sta r 325 s Lee
// Pearl (Mrs C E) mgr Nurses Registry 910 Long ESpen
Siffred Wm C (Sadie) (o) mgr ins dept Wachovia Bk & Trust Co h 605 Mitchell av
Sifford Della wkr Cannon Mill r 805 s Long ESpen
// Fannie (wid W L) h 720 s Jackson
// Frank r 720 s Jackson
SIFFORD FRANK R (Virgie M) 2 (o) brkmn So Ry mayor ESpen h 805 n Long ESpen
// Fred J mgr Yadkin Cafe r 805 n Long ESpen
// Grocery Store (J C Sifford) 16 Five Row ESpen
// Jno C (Sifford Gro Store) h 726 e Innes
Sigman Fred G (Louise) (o) X-ray tech Rowan Gen Hosp h 600 4th Spen
// Fred G Jr student r 600 4th Spen
// Louise sten Thomas & Howard Whol Co r 600 4th Spen
// Mary P student r 600 4th Spen
// Winifred student r 600 4th Spen

Sigmon Arthur tex wkr Cannon Mills 3 528 n Shaver
" Edith (wid Paul) 2 clk Nat Reemployment Serv h 217 w Elm
" Ersel O (Mary) 5 tex wkr Cannon Mills h 528 n Shaver
SIGMON ROSS M (Marie) real est & ins 104 n Main—tel 256—sec-treas Mut Bldg & Loan Assn h Milford Hills—tel 845
" Ross M Jr student r Milford Hills
*Siler Andy (Virginia) (o) lab So Ry h Royal ESpen
" Siler Archie L (Roxie) tex wkr Cartex Mills h 1501 n Church
" *June (Nora) (o) mach hlpr So Ry h 1139 3rd Spen
" *June Jr r 1139 3rd Spen
Sills Adam P (Laura L) slsmn McCanless Mtr Co h RD 5
" B Taft (Addie M) 1 mech Crescent Mtr Co Inc h 1003 Sbury av Spen
" Jno W (Bertie) 5 section mn Cartex Mills h 140 e 12th
" Georgia emp Character Prod Co
" Iva slswn F W Woolworth Co r RD 6
Simerson C Odell (Lillie) 1 mech hlpr So Ry h 1509 Long ESpen
" Lula (wid T S) r 1705 n Lee
" M D watchmn Arey Brick & Lbr Co
" Nadine student r 703 Yadkin av Spen
" Robt clk Bell Gro r RD 1
" Robt L (Bertha) 4 pkr N C Finishing Co h 1705 n Lee
" Spencer W (Minnie) 6 mach So Ry h 703 s Yadkin av Spen
Simmerson Carrie clk Efird's Dept Store r 309 n Sbury av Spen
" Hayden plmbr Beaver Bros r RD 1
" Helen sten Caro Mills r 413 n Sbury av Spen
" Jno T (Ida) 2 car rprmn So Ry h 309 n Sbury av Spen
" Nannie (wid S R) 1 h 413 n Sbury av Spen
" Roy r 309 n Sbury av Spen
" Ruby r 309 n Sbury av Spen
Simmons Alfred E slsmn Armour & Co r 405 s Fulton
" Albert W slsmn Armour & Co r 405 s Fulton
" D Carl (Willie) 3 speeder Rowan Cotton Mills h 80 Maple
" E Harold (Gladys) 2 repr Home Security Ins Co h 115 e Miller
" Elva r 1038 3rd Spen
" Eugenia (wid E) (o) h 703 4th Spen
" Iris r 1038 3rd Spen
" Jack A (Lottie) 2 tex wkr Cannon Mills h 118 11th Spen
" *Jacob lab C F Raney r 724 Mowery la
" *Lossie (wid Wm) 2 r Five Row ESpen
" *Mary (wid J W) r 418 e Horah
" Mose (Timie) h 613 e Horah
" Ralph r 1038 3rd Spen
" Robt B (Minnie) 4 (o) pntr So Ry h 1038 3rd Spen
" Robt B Jr student r 1038 3rd Spen
" Roy piano tchr r 703 4th Spen
" *Thos tex wkr Kesler Cotton Mills r 422 s Boundary
" *W Jack (Hannah) tex wkr Sbury Cotton Mills h 824 Mowery la
*Simms Josephine (wid Jno) h 24 Railroad av ESpen
" *Morris r 24 Railroad av ESpen
Simpson Clyde r 1405 Long ESpen
" Eula (Mrs M P) spinner Kesler Cotton Mill r 630 e Cemetery
" Henry tex wkr Sbury Cotton Mill r 809 s Railroad
" Henry T (Ruth A) (o) h 706 s Fulton
" J B r 630 e Cemetery
" *Jas F (Carrie) brakemn So Ry r 823 w Horah
" Jno T (Vesta) clk So Ry h 16 Spen ESpen
" *Julia (Mrs Julius) dom r 1126 w Bank
" *Julius (Julia) lab h 1126 w Bank
" Laura nurse r 1405 Long ESpen
" Lowery line supt So Pub Util Co r 131 Heilig av
" *Luther (Mary B) waiter So Ry Cafe r 522 w McCubbins
" M Pat (Eula) 5 weaver Kesler Mill h 630 e Cemetery
" Mabel r 809 s Railroad
" *Mary B dom R L Wright r 522 w McCubbins
" Nellie slswn Oestreicher's r 809 s Railroad
" Odum (Pearl) electrn So Ry h 1405 Long ESpen
SIMPSON-PEACOCK CO P N Peacock pres P N Peacock Jr mgr 305-07-419-23 n Lee—tel 168 & 423 (See Page 45)
" T Ralph (Hazel) 2 emp Sbury Cotton Mill h 135 Crawford
" Thos P (Meta) tex wkr Sbury Cotton Mill h 809 s Railroad
" Thos R (Minnie) 1 overseer Sbury Cotton Mills h 1008 s Main
" Virginia r 1008 s Main
" Virginia r 211 s Shaver
*Sims Benj (Lillie) 3 lab So Ry h 261 Correll ESpen
" *Bertha student r 1217 w Marsh
" *Carrie cook Donald Clement r 320 s West
" *Edwd W (Corinne) 2 jan Price HS h 1217 w Marsh
" *Elnore student r 1217 w Marsh
" *Lewis S (Carrie) lab So Ry h 320 s West
" *Staley hlpr So Ry h 616 w Marsh
" *Susie (wid Henry) 1 h 425 e Horah
Sinclair Refining Co A F Walser mgr s Sbury av
Singer Sewing Mach Co S C Southard mgr 202 s Main
Singleton Jos C (Mabel) div mgr Yadkin RR Co h 428 Maupin av
" Jos C Jr r 428 Maupin av
" *Kelly (Savannah) 2 pkr So Ry h 725 w Kerr
" *Mary dom E H Marsh r 33 Cedar ESpen
" Nancy r 428 Maupin av
" *Saml r 725 w Kerr
Sink Annie r 1522 n Main
" Cletis r 1431 n Main

SINK
" Elwood r 1522 n Main
" Ely So Ry r 1004 Railroad av Spen
" Esther emp Bell's Shoe Store r 1431 n Main
" Jay M (Hattie) 1 (o) firemn So Ry h 310 Caro av Spen
" Lucy (wid G E) (o) h 1522 n Main
" Robt A (Sallie) car repr So Ry h 1431 n Main
" Robt C dr Sbury Ice & Fuel Co r 1431 n Main
Sipe Joe slsmn Foil Mtr Co
" Perry S (Carrie A) 2 h 507 Vance av
Skinner Lila W (wid Dodd) grad nurse r 320 w Innes
Skipper Janie (Mrs O B) winder Cartex Mills r 1322 n Lee
" Oliver B (Janie) 5 carp h 1322 n Lee
Slack Jno carder Rowan Cotton Mills r 19 Hedge RMV
*Slade Earl student r 227 Mitchell ESpen
" *Felix (Lillie) 4 (o) brakmn So Ry h 227 Mitchell ESpen
" *Mary D r 227 Mitchell ESpen
" *Robt emp Isenhour & Son r ESpen
Slagen Howard E prof of Latin & Greek Catawba Col r do
SLATE LESTER H (Julia) (Slate Serv Sta) h 404 Rowan av Spen
" *Robt (Lossie) (ESpen Mason Hall Pool Rm) r ESpen
SLATE SERVICE STATION (L H Slate) gasoline and oil tires washing greasing 322 Sbury av Spen—tel 9143 (See Page 28)
" Wesley C (Lelia) (o) phys 109½ 5th h 314 Sbury av Spen
*Sligh Marian dom r 411 s Institute
Sloan Brooks r 406 Park av
" *Fanni edom r 124 n Craige
" Jake r 406 Park av
" May (wid J C) (o) h 406 Park av
" *Virginia dom r 313 McCoy
Sloop Calvin A (Effie) (o) emp So Ry h 500 n Shaver
" Etta r 415 s Fulton
" C Ray (Effie) 1 bkpr Fisher-Thompson Hdw Co h 432 Park av
" J Banks teller Wachovia Bk & Tr Co r 327 e Innes
" Jno A (Annie) (o) clk P O h 412 s Jackson
" Lewis (Rosa) 2 (o) tinner hlpr So Ry h 116 s Shaver
" Ray A (Zena) 3 reprmn Hayden's Tire Shop h 1805 s Main
Small Andrew r 120 e Horah
" Eddie arch & flue clnr So Ry h 1410 n Long
" Everette r 503 n Railroad
" H Frank farmer h 503 n Railroad
" Jas J tex wkr Cannon Mills Co r 120 e Horah
" Jas M (Berta J) (o) condr So Ry h 120 e Horah
" Lillie r 503 n Railroad
" Pauline r 503 n Railroad
" Stella r 503 n Railroad
" Walter G (Jewell) 1 r 503 n Railroad
Smart Shoppe (M A Chandgie) ready-to-wear 104 s Main
Smiley Wm E (Annie M) 2 car inspr So Ry h 5 Earnhardt ESpen
Smith A D (Mary) engr So Ry r 109 6th Spen
" Ada (Mrs Saml) tex wkr Sbury Mills r 117 e Concord
" *Addie h 121 Concord
" Adrian (Elva M) 2 night clk Frederickson Mtr Exp h 1519 n Main
" Agatha, student r 216 w Lafayette
" Alice record clk Montgomery Ward & Co r 302 Mitchell av
" *Alice maid Wallace bldg h 106 w Cemetery
" *Alice (wid H) (o) h 629 s Clay
" *Alice (Mrs Wm) maid F W Kirk r 117 w Cemetery
" *Arthur (Lilla) (o) emp So Ry h 1004 w Horah
" Arthur G (Irona) sec master mech So Ry h 707 4th Spen
" Austin asst mgr McLellan's Dept Store r 418 s Fulton
" Avery tex wkr Sbury Cotton Mill r 66 Hill
" B B (Octa) h 101 Kress Apts
" *Beatrice 1 r 427 s Shaver
" Bell r 804 Sbury av Spen
" Benj tex wkr Sbury Cotton Mill r 70 Hill
" Bessie 4 h 222 n Shaver
" Blanche winder Cartex Mills r 807 n Lee
" *Brodie (Roberta) 2 h 314 McCoy
" Buford B (Addie) 1 (o) mech Norfleet Mtr Co h 216 w Lafayette
" C Mitchell (Nancy) engr So Ry h 836 s Main
" Calvin hlpr So Ry h RD 4
" Carl pin setter W R Harold Bowling Alley r 413 s Craige
" Carl M (Anzeline) asst sec So Ry YMCA h 214 5th Spen
" Carolyn student r 305 Yadkin av Spen
" *Chas r 1214 w Bank
" Chas F hlpr So Ry h RD 4
" Chas M (Jessie) time kpr Sbury Cotton Mills h 814 Lincolnton rd
" Chas M (Nancy) engr So Ry r 836 s Main
" Chas Murray student r 718 s Ellis
" Cicero W (Elizabeth) (o) condr So Ry h 225 w Thomas
" Clarence student r 312 n Yadkin av Spen
" Cleo opr So Bell Tel & Tel Co res Granite Quarry N C
" Clifton (Beulah) 5 pntr So Ry h 602 Caro av Spen
" Dorothy student r 407 Caro av Spen
" *Dosia (wid Jno C) lndrs h 107 e Franklin
" *Drucilla maid Dr W C Slate r Lynwood Spen
" Earl (Essie) 1 (o) refrig mech Pet Dairy Prod Whse h 705 e Council
" *Edwd hlpr Forman Mach & Pts Serv r Fairview Hts
" Elizabeth r 420 Iredell av Spen
" Elizabeth r Filbert
" *Ella hair dresser h 518 n Lee
" *Ella dom r 314 McCoy
" *Ella dom r Bank

SMITH
" *Ella dom r 520 n Church
" *Eloise dom 327 e Horah
" *Elsie r 32 Five Row ESpen
" Emily E r 718 s Ellis
" Ernest (Elma) 1 weaver Kesler Mill r 224 n Clay
" Essie r 506 s Yadkin av Spen
" *Esther student r Goler Hall
" Ethel tex wkr Cannon Mills r 700 e Liberty
" *Ethel r 306 Correll ESpen
" Ethel tchr Dukeville r 314 n Yadkin av Spen
" Eva maid A C Vestal r 1214 w Bank
" Fern sten FERA r 325 n Jackson
" Floyd F condr So Ry r 115 w Bank
" Floyd F (Estelle) 6 (o) baggage mstr So Ry h 706 s Ellis
" *Frank h 626 s Caldwell
" *Frank (Hattie) (Climax Barber Shop) h 626 s Caldwell
" Franklin F (Alice) 1 (o) slsmn Rustin-Johnson Furn Co h 201 s Fulton
" Fred L (Mattie L) 1 (o) mach So Ry h 120 w Horah
" G Murray (Mary) (o) wire chf So Bell Tel & Tel Co h 718 s Ellis
" Garlene 1 h 34 Five Row ESpen
" *Geneva dom T R Barker r RD 1
" *Geo (Katie) lab h 829 w Innes
" Geo R hlpr So Ry h RD 4
" Grace bkpr Sbury Evening Post r 806 n Main
" Grady M (Elizabeth) (o) mach So Ry h 705 n Main
" *Harvey r 723 w Fisher
" Henry tex wkr Yadkin Mills r 312 n Yadkin av Spen
" *Henry (Louvenia) r 829 w Innes
" *Henry (Patsy) hlpr So Ry h 32 Five Row ESpen
" Herbert student Spen Jewelry Co r 412 n Yadkin av Spen
" *Hercules (o) (Excelsior Shaving Parlor) (Suejette) h 916 w Horah
" Hilda r 216 w Lafayette
" Ives tchr Allen Sch r 205 w Innes
" J E Jr student r 305 Yadkin av Spen
" J Edwd 1 (o) engr So Ry h 305 Yadkin av Spen
" J Elbert (Belva M) (o) car clnr So Ry h 429 e Bank
" J Leland (Essie) 1 (o) condr So Ry h 420 Iredell av Spen
" J Thos barber Ketchie's Barber Shop h Sbury RD 1
" J W r 723 w Fisher
" Jas r 504 e Innes
" *Jas r 547 Graham
" Jas r 407 Caro av Spen
" *Jas dish washer Empire Coffee Shoppe r w Horah
" *Jas (Irene) 1 porter Crescent Mtr Co Inc r 125 s Lee
" Jas F (Etta) 1 h 700 e Liberty
" Jas H (Mary E) 2 slasher Kesler Cotton Mill h 208 w 12th
" Jas T (Elizabeth) 2 mach So Ry h 407 Caro av Spen
" *Jas W h 722 w Bank
" *Jas W (Patience) (o) h 56 Cedar ESpen
" Jay student r 420 Iredell av Spen
" Jesse F (Sarah) 2 (o) brkmn So Ry h 508 2nd Spen
" Jno tex wkr Cannon Mills r 700 e Liberty
" *Jno student r 1004 w Horah
" Jno clk R M Holt & Son r 312 n Yadkin av Spen
" *Jno kitchen hlpr Yadkin Hotel
" *Jno (Janette) emp So Ry h 610 e Monroe
" Jno E (Mildred) slsmn Thomas & Howard Co r 146 Circle dr
" *Jno F r 626 s Caldwell
" *Jno W firemn So Ry h 312 n Long
" Jos (Eunice) 1 h 1605 n Lee
" Jos W (Pearl) 2 asst mgr Dixie Serv Sta h 207 s Clay
" *Julia emp Sbury Ldry r 629 e Monroe
" Karl L (Mary) 2 (o) (Smith Great Atlantic Shows) h 118 s Clay
" Karl L Jr r 118 s Clay
" Katie (wid M A) h 66 Hill
" Katie (Mrs Geo) emp Sbury Ldry r 829 w Innes
" Lawrence N (Margaret) (o) slmn (Sanitary Barber Shop) h 302 Mitchell av
" Lawrence Jr r 302 Mitchell av
" *Lee (Mahala) emp Sbury Cotton Mill h 531 s Shaver
" Lena E 1 r 428 e Bank
" *Leonard caddy Country Club
" Leroy A (Valda) (o) carrier P O h 806 n Main
" Lester student r 312 n Yadkin av Spen
" *Lida maid C L Shaver r n Long
" *Lillie M student r 503 s Railroad
" *Lonnie (Annie) 5 lab McKensie h 1120 w Bank
" *Lottie M tchr Monroe Sch r 916 w Horah
" Louise slswn Belk-Harry Co res Granite Quarry N C
" Louise (Mrs Roy) winder Cartex Mills r 1423 n Lee
" Lucille tex wkr Cotton Mill r 66 Hill
" *Lucille dom r 125 s Lee
" Lucy A (wid O B) r 901 n Long ESpen
" Lula r 318 e Fisher
" *Lula (wid J) h 1214 w Bank
" *Mabel dom r n Church
" *Mahala (Mrs Lee) cook H E Rufty r 531 s Shaver
" Mamie tex wkr Sbury Cotton Mill r 66 Hill
" *Mamie maid Alma Hennessee
" Manda tex wkr Yadkin Mills r 312 n Yadkin av Spen
" Margaret r 302 Mitchell av
" Margaret r 225 w Thomas
" Margaret wrapper Belk-Harry Co res Granite Quarry N C
" *Maria (wid H D) (o) r 724 w Fisher
" Marjorie student r 700 e Liberty

SMITH
" Marlin (Eula M) 2 mach Crescent Mtr Co Inc res Kannapolis N C
" Marshall E (Leona) 1 tex wkr Sbury Mills h 144 Parris
" *Matthew (Mary E) emp st dept city r 126 w Liberty
" *Mattie r 32 Five Row ESpen
" Miles J (Mattie M) 1 (o) pres-treas Caro Rubber Hose Co sec Pilot Paint Mfg Co h 531 Maupin av
" Minnie (wid T H) 2 (o) h 308 w 12th
" Minnie 2 h 203 Henderson ESpen
" Mose L (Idell) (o) carmn So Ry h 314 n Yadkin av Spen
" *Myrtle student r n West
" Nan r 420 Iredell av Spen
" *Nellie 4 h 700 w Kerr
" Noah (Ida) 1 reprmn Hill Tire Co r 913 s Main
" *Nola M 1 h 503 s Railroad
" Norman V case wkr Sbury Transient Bur r Yadkin Hotel
" Octa F (Mrs B B) corsetiere Efird's Dept Store r 101 Kress Apts
" Oscar (Gladys) 1 mech McCanless Mtr Co r 225 e Innes
" Paul (Kate) 1 dr T C Earnhardt Co r 814 Lincolnton rd
" *Paul (Rebecca B) stoker So Pub Util Co r 723 w Fisher
" Percy G (Mary) 1 serv mgr Sbury Mtr Co h 228 e Innes
" *Philip (Emma) h 320 Graham
" R B frmn N C State Prison Camp r Boston's Cross rd
" R H h 118 w Kerr
" Rachel student 913 s Main
" Ralph B pr Sbury Cotton Mills r 721 Wiley av
" *Reuben student r Dodge Hall
" *Richd (Malinda) h 527 s Caldwell
" Richd (Mayme) 1 h 118 Kress Apts
" Robbie (wid R K) r 201 s Fulton
" *Robt r 531 s Shaver
" Robt H (Elizabeth) 1 (Tri-City Radio Serv) h 118 w Kerr
" *Roland tr dr h n West
" Rolfe F (Sallie) (o) formn Hanford Florists h 422 Lincolnton rd
" *Rosa waitress Citizens Cafe h 1214 w Bank
" Roxie r 700 e Liberty
" Roy (Louise) tex wkr Cartex Mills h 1423 n Lee
" Roxie student r 308 w 12th
" *Sallie M dom r 700 Jersey City
" Saml (Ada) tex wkr Sbury Mills h 117 e Crawford
" *Saml (Augusta) (o) h 306 Correll ESpen
" Saml M (Laura) (o) condr So Ry h 506 Caro av Spen
" Sara tchr Wiley Sch r 225 w Thomas
" *Sarah (wid W J) h 114 Franklin
" Shelton hlpr So Ry h RD 4
" *T C lab Hedrick Auto Co r w Horah
" *Thos L barber Excelsior Shaving Parlor h 916 b w Horah
" *W L (Bertie) 1 presser American Dry Clnr r 319 s Lloyd
" Wilburn L (Lillie) 2 (o) blrmkr So Ry h 312 n Yadkin av Spen
" Wm clk Caro Stores r e Fisher
" *Wm lab Kimball & Ervin Mkt
" Wm tex wkr Sbury Mills r 117 e Crawford
" *Wm (Mamie) emp Sbury Cotton Mills h 721 w Fisher
" *Wm (Vira) 1 h 8 Surratt rd Spen
" Wm A (Irene) blksmth So Ry h 407 s Church
" Wm H (Ruth B) pres treas Pilot Paint Mfg Co h 525 Maupin av
" Wm L blrmkr So Ry h 312 Yadkin av Spen
" *Wm M (o) h 209 Broad ESpen
" Wm W (Margaret) engr So Ry h 109 Wiley av
" *Willie musician r 1103 w Horah
" *Wilma dish washer Julian Sandwich Shop r 125 s Lee
" Wilson L student r 318 e Fisher
" Woodrow student r 700 e Liberty
Smithey Fred (Mabel) 2 (o) sausage mkr White Pkg Co h Miller Ferry rd ESpen
" Thos B (Ethel) 2 (o) slsmn Caro Feed & Farm Sup h RD 4
Smoke Shop (The) (A S Mowery) cigars and tobacco 218½ s Main
Smoot A Lee agt Volunteer State Life Ins Co h 128 n Church
" Alex L (Daisy) (o) agt Volunteer State Ins Co h 128 n Church
" Alex L Jr slsmn Stanback Med Co r 128 n Church
" Elizabeth clk Charles Store r 519 e Henderson
" *Jas (Rosalee) 2 furnace tndr Sbury Mach Co h 1127 w Bank
" Margaret r 519 e Henderson
" Saml A (Daisy) 1 (Smoot's Lunch) h 519 e Henderson
*Smyre Junius (Hattie) 2 section hd So Ry h 7 Henderson Crossing
" *Luvinia dom W H Ball r 7 Henderson Crossing
" *Thos (Luvenia) 1 lab r 7 Henderson Crossing
Sneed Wm (Aileen) 2 h 217 13th
Snelson Oscar E (Ethel) lab So Ry h 9 Haden ESpen
Snider Adam G (Vivian E) clk So Ry h 121 w Kerr
" Arnold H (Mary) (o) (Snider Bros Whol Gro) vp White Pkg Co h 315 w Horah
" Arnold H Jr slsmn White Pkg Co r 315 w Horah
" Arthur P frt car repr So Ry h RD 4
" Bros Wholesale Grocery (A H & W M Snider 130 w Fisher
" Chas O (Della) 2 folder N C Finishing Co h 206 Henderson ESpen
" David E frt car repr So Ry h RD 4
" Glenn (Vivian) clk So Ry r 121 w Kerr
" Jas L (Mattie) (o) inspr So Ry h 225 Division av ESpen

SNIDER
" Lawrence M (Mae) 3 lab So Ry h Division av ESpen
" Luther r 522 e Horah
" Marvin M (Leona) 2 call boy So Ry h 19 Spen ESpen
" Mildred r 225 Division av ESpen
" Robie B (Ola) 1 (o) firemn So Ry h 505 7th Spen
" W Marvin (Mildred) 2 (o) (Snider Bros Whol Gro) r 511 w Council
SNIDER WM F (Margaret) 3 (o) cash Wachovia Bk & Tr Co h 608 Maupin av—tel 955
" Wm R (Lilly M) plnt formn Cheerwine Btlg Co r e Innes ext
SNIDER see also SNYDER
*Snow Mary (wid Luther) (o) h 510 s Shaver
" Osborne T (Louise) engr So Ry h 502 Caro av Spen
" Jack (Elizabeth) slsmn Coca-Cola Btlg Co h 304 Fairmont ter
" Mary student r 218 w Thomas
SNYDER TEMPLE A (Blanche) (o) vp Citizens Bldg & Loan Assn dir Chamber of Commerce sec-treas Sbury Coca-Cola Btlg Co h 218 w Thomas—tel 1825
" Temple Jr (Mildred) dr Coca-Cola Btlg Co r 321 w Bank
" Wm H clk So Ry r Wallace bldg
SNYDER see also SNIDER
SOLOMON M D (rep Landis Ldry) h Sbury—tel 88
Somers Addie (wid C W) 2 r 502 w Cemetery
" Chas W Jr student r 502 w Cemetery
Sondley Carrie exec sec Travelers Aid r 431 e Innes
Sons & Daughters of Liberty cor 5th & Yadkin Spen
Southard Mary Edythe student r 521 Maupin av
" Sebastian C (Fannie) (o) mgr Singer Sewing Mach Co h 521 Maupin av
SOUTHEASTERN EXP CO R L Deweese agt Union Sta—tel 226
SOUTHERN BELL TELEPHONE & TELEGRAPH CO O G Bain mgr 121 w Council
" City Methodist Church Long ESpen
SOUTHERN DAIRIES (INC) W S Blackmer mgr 301 e Council—tel 626
" Oil Co C H Wilhelm mgr Main ext
" Oil Stores Inc B H Falkner mgr 304 Depot
SOUTHERN PUBLIC UTILITIES CO (INC) E C Marshall pres D G Calder treas Jno Paul Lucas vp R J Everest mgr pub util 213 n Main—tel 1900 (See Top Lines Cards B D and Page 52)
SOUTHERN PUBLIC UTILITIES CO Mary Long cash 108 5th Spen
SOUTHERN RADIO SERVICE (Alison A Lomax & Freeman G Huff) 514 Sbury av—tel 9196 (See Cards BD)
" Railway Cafe (Wm E Hennessee) So Ry Sta
" Railway Cafeteria J C Richardson mgr 606½ Sbury av Spen
" Ry Park (So Ry Co) 1st to 4th Sbury av Spen
" Railway Frt Ofc Paul A Lentz agt e Franklin & Railroad
" Railway System C V Kirkman supt of terminals office Salisbury pass sta—tels 997-998-999 P B X connecting all depts frt depot 1st cor Lexington live stock pen Spring Hill pass sta 1st cor Lexington shops 323-519 s Sbury av call bureau 600-06 s Sbury av ydmstr ESpen
" Railway YMCA E J B Chisolm mgr 606 Sbury av Spen
Sowers Buie (Mortie) (Sunset Inn) h RD 2 s Main ext
" Harvey E (Agnes) 1 r 1806 s Main
" J Lewis supt of mails r Statesville rd
" Leo (Bernice J) clk So Ry h 1214 Railroad av ESpen
" Marvin C (Lois) 2 (o) boilermkr So Ry h 231 w 11th
" Mary tchr R G Kizer Sch r RD 1
" Minnie (wid J C) (o) h 215 w Thomas
" Pheonia r 215 w Thomas
" Phillip r 215 w Thomas
" Sidney O (Eula) 2 (o) boilermkr So Ry h 227 w 11th
Spake Margaret r 602 3rd Spen
" Wm A (Alice) (o) mech So Ry h 602 3rd Spen
" Wm D (Virginia) 4 (o) formn So Ry h 1115 3rd Spen
*Span Henry (Emma) lab h 705 Mowery la
" *Mary (Henry) r 705 Mowery la
Sparger Charlotte V (Mrs J W) sten Cheerwine Btlg Co r 402 Yadkin av Spen
" Jno (Charlotte) mach So Ry r 402 n Yadkin av Spen
" Wm (Emma) 2 firemn So Ry h 606 3rd Spen
" Wm M (Annie) (o) engr So Ry h 510 Caro av Spen
SPARKS JAS A (Mildred) sec Sparks-Lampert Furn Co Inc r 224 n Jackson—tel 288-J
SPARKS JEFF O (Beenie) (o) pres & treas Sparks-Lampert Furn Co Inc r 224 n Jackson—tel 288-J
SPARKS-LAMPERT FURNITURE CO (INC) J O Sparks pres-treas Ervin E Lampert vp mgr J A Sparks sec 121 n Main—tel 639 (See Page 45)
Sparrow Frances lab tech Stanback Co r 304 Caro av Spen
" Jack r 304 Caro av Spen
" Margaret r 304 Caro av Spen
" Marvin L (Cora) 2 condr So Ry h 304 Caro av Spen
" Marvin L Jr r 304 Caro av Spen
*Spaulding Lucy (wid J A) r 820 w Horah
" *Oscar student r Dodge Hall
*Spencer Abraham (Johnsie) 4 (o) butler J LeGrand Everette h 612 w Monroe
" Auto Trans Co (A W Hicks) 207 5th Spen
" Betty slswn S H Kress & Co r 300 Heilig av
" Cafe (M D Hahn) 518 Sbury av Spen
" Carl O (Eletha) engo So Ry h 308 3rd Spen
" Carl O Jr cartoonist h 308 3rd Spen

SPENCER
// Chapter No 31 OES Henrietta Ketchie sec 3rd flr Masonic Hall
SPENCER CITY OF Mayor J P Fowler City Hall fire dept T C Neal chief City Hall police dept L H Talbert chief City Hall tax dept R E Strickland colr City Hall water dept G C Evans supt City Hall
// Creola r 730 w Bank
SPENCER FRED B (Olive) 3 (o) phys 214 s Main (Empire Drug Co) dir First Nat Bk h 528 s Fulton
// Geo student r 300 Helig av
// // High School E L Vick prin 300 4th Spen
// Jewelry Co (C E Knceburg) 107 5th Spen
// Jno P (Hallie) 3 formn So Ry h 1015 s Fulton
// Louise C (Mrs N V) sec-treas Crescent Mtr Co r 300 Heilig av
// M Frank (Edna) 5 (o) clk So Ry h 209 Heilig av
// Melvin clk Carter & Trotter Drugs r 209 Heilig av
SPENCER MERCHANTS ASSN (See Salisbury-Spencer Merchants Assn)
// N Vernon (Louise (o) brkmn So Ry h 300 Heilig av
// News (The) (A W Hicks) Kate Caddell asso ed 207 5th Spen
// Orpheus W r 227 w Fisher
// Post Office W H Shannon postmstr 512 Sbury av Spen
// *Pearl h 730 w Bank
// Presbyn Church 113 1st
// Ruth waitress Yadkin Hotel Coffee Shoppe r do
SPENCER SALLY treas Crescent Mtr Co h 300 Heilig av
// Service Station G A Walker mgr 1021 Sbury av Spen
// Service Station J J Waddell mgr 1103 Sbury av Spen
Spoon Addie (Mrs G H) tex wkr Cartex Mills r 1407 n Richard
// Geo H (Addie) 3 tex wkr Cartex Mills h 1407 n Richard
*Spring Erma 1 r 1311 w Marsh
// *Jos student r 824 w Marsh
// *Lena (Mrs Jno) emp Sbury Ldry r w Monroe cor Caldwell
*Springs Jno (Lena) h 501 s Caldwell
// *Nona tchr Monroe St Elem Sch r 925 w Horah
Sprinkle Elizabeth r 809 n Main
// Frances r 809 n Main
// Harold (Louise) trucker So Ry Shops r 1215 s Main
// Louise (Mrs Harold) tex wkr Sbury Cotton Mills r 1215 s Main
// Jno T' boilermkr So Ry h 809 n Main
// Sue nurse r 809 n Main
// Thos W (Berta) 1 boilermn So Ry h 809 n Main
*Spruill Leon S (Roana) tr dr R W Norman Co r 424 s McCoy
Spry Hiram C (Lula) h 631 e Innes
// Wm R (Ila M) 3 mach h 1619 Main
Stack Walter W (Ruth) 1 mgr McLellans Stores Co Inc h 209 w Marsh
Staf-O-Life Feed Co (C A Misenheimer) 323 n Lee
Stafford Anderson A (Zelia) barber Sanitary Barber Shop res China Grove N C
// Jas F barber Sanitary Barber Shop r RD 8
// *Sam (Sarah S) stoker So Pub Util Co r 420 n Church
// Wm N (Ida E) 2 mach So Ry h 324 s Long
Staley Richd L (Lillie) (o) blrmkr So Ry h 613 4th Spen
Stallings Catherine r 1627 n Lee
// Claudine r 1627 n Lee
// Evelyn student r 701 3rd Spen
// Jesse H (Bessie) engr So Ry h 1627 n Lee
// Jno N (Bessie) 1 h 110 e Bank
// Jos student r 110 e Bank
// Memorial Baptist Church C A Rhyne pastor s Main n e corner Hill
// Minnie slswn F W Woolworth r 110 e Bank
// Ruth student r 701 3rd Spen
// Wm D (Ethel) (2) (o) firmn So Ry h 701 3rd Spen
Stamper Gay (Mary) 1 carder Kesler Mill r 1806 n Long ESpen
// Roy H (Kate B) weaver Sbury Cotton Mills h 313 Vance av
*Stanback Anne B student r Goler Hall
// Co (T M & F J Stanback) mfrs headache powders 1500 s Main
// Fred J (Elizabeth) 1 (o) Stanback Co) h 418 Mitchell
// Thos M (Ada M) 2 (o) (Rowan Drug Co) (Stanback Co) h 419 s Fulton
*Stancill Jas (Eva) 2 h 434 s Shaver
Standard Oil Co of N J J P Gwaltney gen slsmn wholesale gasoline and oil s Main ext
// Oil Service Station W P Dorsett mgr 520 Sbury av Spen
// Oil Service Station J M Holshouser mgr s Main n e corner e Monroe
// Oil Service Station J P McAdams opr 531 n Main
// Oil Service Station C L Rodgers & A W Fisher mgrs s Fulton cor Lincolnton rd
// Plumbing & Htg Co (R K Cohen) 113 e Fisher
STANFORD EMORY M (Sbury Ice & Fuel Co) h Falrmont ter—tel 903
*Stanley Geo (Lena) 3 lab h 726 s Caldwell
// *Jas lab r 726 s Caldwell
// Mathew (Behoner) 1 lab h 802 s Caldwell
// Myrtle r 707 3rd Spen
// Saml A (Allie) 6 slsmn Singer Sewing Mach Co h 707 3rd Spen
// *Walter lab r 726 s Caldwell
Stansberry Lettie (wid F) r 305 Yadkin av Spen
// Rachel E student r 305 Yadkin av Spen
Stansell Herman C (Snowdy) brakemn So Ry r 404 n Yadkin av Spen
*Stanton Elizabeth student r Goler Hall
*Star Emily dom h 1222 w Horah

STAR LAUNDRY (INC) D J Mahaley pres P S Page vp & gen mgr A G Peeler sec & treas R M Page asst mgr 114 w Bank —tel 24 (See Front Cover Supp Cards BD and Page 47)
*Stare Emily cook A H Graf r 1222 w Horah
Starnes Katie (Mrs Saml) tex wkr Sbury Mills r 36 e Thomas
" *Lula maid E M Patterson r Dorsett Town
" *Monroe r 309 Lincoln av Spen
" Saml (Katie) 1 tex wkr Sbury Mills r 36 e Thomas
*Starr Lula maid C T Bernhardt r 125 Franklin
" *Vinie h 129 w Franklin
Statesville Flour Mills Co J C Foutz mgr 230 e Kerr
*Staton Jas E (Annie) 6 (o) lab So Ry h 407 Broad ESpen
Stauble Daisy student r 501 7th Spen
Stauble Sallie (wid T T) 1 (o) h 501 7th Spen
Steel Benj (Mary E) 3 shoe repr Bell Shoe Repr Shop r 315 s Clay
" *Hattie 9 r 709 Bernhardt row
" *Victoria 2 h 925 Taylor
Steele Carl F bkpr Wachovi aBk & Tr Co res Cleveland N C
" Emma r 217 w Cemetery
" Grace (Mrs) slswm Oestreicher's r 925 n Main
" Hugh M condr So Ry r 418 Rowan av Spen
" *Jno (Victoria) jan Singer Sewing Mach Co h 315 n Church
" *Jno (Viola) jan Sbury Hdwe & Furn Co r 624 w Marsh
" *Jonsie student r 315 n Church
" *Juanita student r Goler Hall
" Lee A (Annie) 1 pipeftr So Ry h 321 s Lee
" Marvin tex wkr Cartex Mills r 1308 n Lee
" Milton I barber Ketchie's Barber Shop r 531 e Innes
" Nevin (Pearl) fruit slsmn r 1107 n Richard
" Robt student r 321 s Lee
" Robt E (Minnie) 3 tex wkr Cartex Mills h 1308 n Lee
" *Thos (Viola) h 421 e Horah
" Walter B (M Ethel) 3 shoe mkr Bell's Shoe Store h 313 s Clay
" Walter J (S Addie) (o) h 317 s Clay
716 Sbury av Spen
Stedman J B (Blanche) ticket agt So Ry r
Stegall Farley (Annie) loom fxr Cannon Mills r 719 e Liberty
" Rufus E (Ella) 1 tex wkr Cannon Mills h 825 Park av
Stephens Maud (Mrs W P) 1 r 1412 n Lee
" Willouise r 1412 n Lee
Stevens A Frank (Nealie B) vp Belk-Harry Co res Winston-Salem N C
" Chas V (Sarah V) trav slsmn r 220 w Council
" Jos mgr Col Transient Home h 322 e Liberty
" Nannie student r 212 w Liberty
" Walter L (Ellsie) pastor r 515 n Railroad
Stevenson Blanche (Mrs W B) weaver Cannon Mill r 600 e Cemetery
" Chas E (Miriam D) vp Cannon Mfg Co h 131 w Bank
" Hazel r 600 e Cemetery
" Miriam M r 131 w Bank
" Walter B (Blanche) 2 loom fxr Cannon Mills r 600 e Cemetery
Steward Jesse clk Empire Drug Co co r e Innes
*Stewart Albert T (Lossie) (o) lab So Ry h 319 s Lloyd
" *Annie (wid Wallace) 2 cook B F Rabon h 511 s Boundary
" Augusta (wid W H) r 226 w Elm
" *Bella (wid K S) (o) h 228 Mitchell ESpen
" Carrie (wid T) 1 (o) h 707 Caro av Spen
" *Chas r 119 e Franklin
" Duncan mach So Ry r 508 Iredell av Spen
" *Eva (Mrs Wm) r 1121 w Horah
" *Gustis r 228 Mitchell ESpen
" Laura (wid C W) r 319 Mocksville av
" Lester R slsmn Belk-Harry Co r s Railroad
" *Lucile r 319 s Lloyd
" *Mary student r 420 s Institute
" *Mary r 121 e Franklin
" Maud (wid Frank) r 1102 s Main
" *Melvin dom W H Hardin r 420 s Institute
" *Melvin (Hattie) emp So Ry h 415 Institute
" *Myrtle tchr Monroe Sch r 1014 w Horah
" Ralph civ engr r 116 11th Spen
" Robt G (Ada) 3 (o) air brake instpr So Ry h 422 w Henderson
" Roy tex wkr Sbury Mills r 24 e Thomas
" Roy B (Lillie) 2 round house formn So Ry h 901 Scale
" Verda student r 901 Scale
" *Wm butler C I Jones r w Horah
" *Wm (Eva) r 1121 w Horah
" *Wm (Willie) 2 h 119 e Franklin
" *Zeb V (Mattie) 1 (o) (Mecklenbury Ldry) h 319 Mocksville av
Still Curtis W (Kathleen B) meter formn So Pub Util Co r 123 s Long
" Floyd H (Gladys R) maintainance mech So Pub Util Co r 213 w McCubbins
" Kathleen (Mrs Curtis) cash So Pub Util r 123 s Long
" Marie (wid W H) h 123 s Long
Stiller Albert (Ethel) 1 r 718 Lincolnton rd
" Alma r 825 Lincolnton rd
" Beatrice (Mrs Leo) bkpr Sbury Junk & Salvage Co r 825 Lincolnton rd
" Geo A (Lottie) 7 tex wkr Sbury Mills h 130 e Crawford
" Hayden C (Ruby) 2 tex wkr Irvin Cotton Mills h 417 e Liberty
" J Leo (Beatrice) 1 (o) (Oakdale Serv Sta) h 825 Lincolnton rd
" Jos F (Jessie) 2 (o) hlpr So Ry h 322 Vance av
" Melvin student r 332 Vance av
" Wilton T (Mary) 1 h 214 D
" Zeb r 923 e Innes
Stilley Lewis (Lucille) 1 tex wkr Sbury Mills h 307 n Shaver
" Viola (wid B) r 307 n Shawver
Stillwell Everette dr Sbury Marble Co r 309 Wiley av

STILLWELL
" Geo (Carrie) 2 h 309 Wiley av
" Margaret r 309 Wiley av
" Murray hlpr Sbury Marble Co r 309 Wiley av
Stirewalt Annie L r 214 Spen ESpen
" Catharine r 309 w Marsh
" Lottie (wid J J) (o) h 1221 n Church
" Lewis r 123 n Shaver
" M Luther Jr student r 309 w Marsh
" Martin L (Caroline) (o) pastor St John's Lutheran Ch h 309 w Marsh
" Mary student r 309 w Marsh
" Mary speeder hand Rowan Mills No 2 r 1221 n Church
" Ruth r 309 w Marsh
" Ruth E tchr Spen HS r 509 4th Spen
" Sophie spnr Cartex Mills r 1221 n Church
*Stitts Jas dr Sbury Ice & Fuel Co h Concord
Stoessel Frank W clk P O r 221 s Boundary
" Katharine M C clk Life Ins Co of Va r 221 s Boundary
" Wm M (Leonie) clk P O h 221 s Boundary
Stogner Chas filling hand Rowan Cotton Mill No 1 RD
" Everett sweeper Rowan Cotton Mill No 1 r RD
" Melvarine opr Rowan Cotton Mill No 1 r RD
" Nora opr Rowan Cotton Mill No 1 r RD
Stokely Ella (wid C A) r 4th ext Spen
" Jesse B (Alma) mach Sbury Junk Co h 425 w Franklin
Stoker W A (Sallie M) 3 tchr Wiley Sch h 207 Maupin av
" Walter P mgr Sbury Billiard Parlor r 418 e Bank
Stokes Devereux Co (Stokes Devereux) men's clo 504 Sbury av Spen
" Dry Cleaning Co (Stokes Devereux) 504 Sbury av Spen
" Geo M (Lillian) 3 carp A R Lazenby h 300 w 12th
" *Gerard orderly Rowan Gen Hosp r 51 Long ESpen
" Hassel student r 324 Wiley av
" Hayden guard N C State Prison Camp res Richfield N C
" Jas h 320 e Liberty
" Jas E (Rebekah) 1 (o) phys Rowan Hosp h 324 n Fulton
" Jonah L (Emma) 2 (o) wtchmn White Pkg Co h 321 Wiley av
" *Lois student r 51 Long ESpen
" *Lonnie (Daisy) 2 h 51 Long ESpen
" Noah F (Daisy B) 2 h 405 Wiley av
Stoman's Dutch Lunch (M L Stowe & J M Fesperman) 131½ n Main
Stone Chas J slsmn Stanback Co res Richmond Va
" *Lula h (r) 1138 3rd Spen
Stoner Carl L (Maud) (o) slsmn Frick Co h 410 Mitchell av
" *Carlton (Louise) presser Stokes Devereux Dry Clng h 20 Long Ferry rd ESpen
" Chas W (Ella) 4 emp city h 415 e Bank
" David hlpr So Ry h 1411 Livingston
" Ernest mach opr Rowan Cotton Mill No 1
" Giles M eng clnr So Ry h RD 4
" Locke (Mildred) mach J H Cook h 800 n Main
" Ruth r 412 Mitchell av
" Will hlpr So Ry h RD 4
Stonesifer Edythe (Mrs Jas D) lab tech Stanback Co r 418 Rowan av Spen
" Jas D (Edythe) r 418 Rowan av Spen
*Stoney Eliza r 317 s West
STOUDEMIRE FANNIE (wid P) (o) (Stoudemire Furn Co) h 108 6th Spen
STOUDEMIRE FURNITURE STORE Jay Stoudemire mgr Sbury av Spen—tel 1106
STOUDEMIRE JAY mgr Stoudemire Furn Store r 108 6th Spen—tel 683-W
" Palmer student r 108 6th Spen
Stout Henry C (Ella Mae) brkmn So Ry h 1124 n Main
" J C flagmn So Ry r 408 Caro av Spen
" Jno F (Jessie M) 1 (o) clk So Ry Trans h 505 w Elm
*Stovall McKinley (Edna) 2 h 1031 w Horah
Stow Clyde (Minnie) r 3 Surratt rd Spen
" Jennie (wid J) r 3 Surratt rd Spen
" Jno C (Mary) h 3 Surratt rd Spen
Stowe Marvin L (Etta M) (Stoman Cafe & Stoman's Dutch Lunch) h 428 s Lee
*Strait Viola r 601 n Church
Strand Barber Shop (C C Shuping) 205½ s Main
Strange Maudese sten Stanback Co r 727 Mitchell av
" Robt (Ida) h 727 Mitchell av
" Sadie sten city welfare dept r 727 Mitchell av
Stratford Chaney L (Flora) (o) h 410 7th Spen
" Fred clk Brandt's Store r 410 7th Spen
" Jno student r 410 7th Spen
Straughn Dennie F (Vertle) 3 car inspr So Ry h 1112 n Long ESpen
" Leoria student r 1112 n Long ESpen
" Theoria tchr ESpen Sch r 1112 n Long ESpen
Strayhorn Carribelle student r 309 Rowan av Spen
" Hammond student r 309 Rowan av Spen
" Robt H (Carrie) 1 (o) condr So Ry h 309 Rowan av Spen
Stricker J S (Elizabeth) 6 h 305 n Ellis
Strickland Forest r 412 Yadkin av Spen
" Grace (Mrs Ray) tex wkr Cannon Mills r 24 Park av
" Lucy (wid G C) (o) h 115 e Kerr
" Ola student r 725 s Main
" Ray (Grace) 2 tex wkr Cannon Mills h 24 Park av
" Rufus G (Helen) (o) tav colr city of Spen 2 City Hall
" Wm A (Margaret) 1 2nd overseer Sbury Cotton Mills h 725 s Main
Strong Wm M (Zora) slsmn Glasgow-Stewart Co h 322 w Elm
" Zora (Mrs Wm) sten J Frank Hudson r 322 w Elm
Strother Mary r 908 w Bank
Stroud Esther nurse Lowery Hosp r do

STROUD
// Jno A (Catherine) 2 tr do Sbury Ice & Fuel
// Jas W (Lillian) 1 slsmn Super Maid Cook Wear Corp r 90 Shives
// Jno A (Catherine) 2 tr dr Sbury Ice & Fuel Co h 222 s Lee
// *Mary 2 r 1213 w Marsh
Stubbs Annie (Eugene Beauty Shoppe) r 423 e Innes
*Studding Mary dom D R Efird r Horah
Sturdivant Rupert (Essie) 4 lab So Ry h 1137 3rd Spen
// *Wm r 1137 3rd Spen
Sturgeon Lillian r 111½ e Innes
*Sturgis Jack hlpr Sbury Coca-Cola Btlg Co
// *Mariah (wid B) lndrs h 8 Isenhour ESpen
// *Mary (wid Herbert) h 407 e Horah
// *Robt L (Mary) lab Coca-Cola Btlg Co r 407 e Horah
Sturkey Ralph J (Lucille) 3 mtr rdr City Water Wks h 127 s Caldwell
// Ralph J Jr student r 127 s Caldwell
Stutts Brady roving hauler Rowan Cotton Mill No 1
// Carl carder Rowan Cotton Mill No 1
// Herman D (Alma) 4 (o) lab So Ry h 212 Hudson av Spen
// J L watcher Rowan Cotton Mill No 1
Stuttz Dorothy tex wkr Sbury Cotton Mill r s Railroad
// Jno tr dr Thomas & Howard Co
// Marvin tex wkr Sbury Cotton Mill r 923 s Railroad
// Wm W (Mattie) (o) yd mgr Sbury Cotton Mill h 923 s Railroad
Styers Clyde P (Rosabell) 3 flagmn So Ry h 511 7th Spen
// Gordon student r 511 7th Spen
// Mary (wid R E) (o) h 214 s Clay
// Norman A clk The Smoke Shop r 214 s Clay
Styles Jno W (Lillian) 2 rep ICS h 301 Iredell av Spen
*Stywalt Sarah h 313 Clark la
Sugg Paul S agt Continental Ins Co r Yadkin Hotel
Sullivan Cleo Mae student r 827 Lincolnton rd
// Jas E (Tellielou) (o) mach So Ry h 827 Lincolnton rd
// Robt F (Madeline) 1 clk Character Prod Co r 305 3rd Spen
// *Rufus (Bessie) 2 washer Star Ldry h 545 Long ESpen
Summers Chas C 2 blksmth So Ry h 202 n Long
// Chas E r 202 n Long
// Clarence H (Phebe) 2 (o) (Summers Roller Covering Co) h 603 e Lafayette
// *Corintha (wid C M) h 725 e Fisher
// Jas A (Nannie) h 419 n Long
// Leon r 1209 w Bank
// Roller Covering Co (C H Summers) 620 n Shaver
// *Thelmore (Vivian) 2 emp Piedmont Cafe h 413 s West
// *Wm (Jennie) stoker So Pub Util Co r 1209 w Bank
// Wm F (Minnie) pipe ftr So Ry h 430 n Long
SUMMERSETT FUNERAL HOME (INC) T W Summersett pres Jno L Rusher vp T W Summersett Jr sec-treas 125 w Council—tel 70 (See Page 44)
// Louise student r 315 n Jackson
// Thos W grad mgr of Athletics Catawba Col r Horah
SUMMERSETT THOS W (Ruth) 3 (o) pres Summersett Funeral Home Inc funeral dirs h 315 n Jackson—tel 311
SUMMERSETT THOS W JR (Alta M) sec & treas Summersett Funeral Home dir Chamber of Commerce h 202 Fairmont ter —tel 364-J
Summey W A typewriter repr Rowan Prtg Co r 726 s Main
Summit Alex C (Dora) (Summit Bargain Hse) r RD 1
// Bargain Hse (A C Summit) used furn 117-119 e Council
Summitt Floy slipper plnt Character Prod Co
*Sumner Harvey delmn Roseman Gro r 1021 w Horah
// Jas r 412 e Monroe
// *Jas delmn Foil Gro r 1021 w Horah
// *Jno (Florence) 1 emp So Ry h 1021 w Horah
// Joshua (Cora) 2 h 412 e Monroe
// *Mary E 1 r 510 s Caldwell
// *Mary Lizzie 2 r 510 Caldwell
// *Nancy (Julius) maid I E Shafer r 612 n Church
// Nannie B (wid R V) r 118 n Caldwell
// *Wallie (Viola) delmn De Luxe Sandwich Shop h 612 Church
SUN LIFE ASSURANCE COMPANY OF CANADA J W Carpenter dist agt 205-206 Hanford bldg
Sunset Inn (Buie Sowers) tourist camp, cafe RD 2 s Main ext
Surratt Chas (Ethel) 3 (o) tex wkr Sbury Mills h 223 w McCubbins
// Chas A (Ida M) condr So Ry r RD 4
// D T (Bessie) 2 tchr ERA h 629 w Cemetery
// Edwd r 308 Caro av Spen
// Geneva r 308 Caro av Spen
// Helen student r 1605 n Main
// J Carl (Julia) 2 firemn So Ry h 416 n Fulton
// Jno student r 1605 n Main
// Jno W (Sarah E) (o) h 515 n Main
// Josephine cosmetolegist Modernistic Beauty Shoppe r 416 n Fulton
// Julia (Mrs J C) (Modernistic Beauty Shoppe) r 416 n Fulton
// Lena Mae r 629 w Cemetery
// Maggie (wid W M) r 213 w Monroe
// Margaret student r 127 w Bank
// Marjorie slswn Efird's r 701 n Fulton
// Oscar B (Beulah) 3 loco firemn So Ry h 1605 n Main
// Pigram A (o) h 828 s Main
// Price P (Georgia) (o) gen formn So Ry h 308 Caro av Spen

SURRATT
" T Mitchell (Florence) 3 city police h 127 w Bank
Surratte Benj S (Mary) 1 (o) pipe ftr So Ry h 111 10th Spen
" Cay r 111 10th Spen
" Georgia r 111 10th Spen
" Margaret r 111 10th Spen
" Ola r 111 10th Spen
" Viola r 111 10th Spen
Swaim Elmer R mgr Atlantic Refg Co r Yadkin Hotel
Swain Clay (Barbara) slsmn Armour & Co h 421 Wiley av
" Sam H pur clk Sbury Transient Bur r 118 e Fisher
Swann Beatrice tex wkr Sbury Mills r 134 e Crawford
" Helen student r 143 e Crawford
" Mollie (Mrs Wm) tex wkr Sbury Mills r 134 e Crawford
" Wm (Mollie) tex wkr Sbury Mills h 134 e Crawford
Swearingen Jno D (Ada M) (o) engr So Ry r 704 Long ESpen
" Roy L (Beulah) trav slsmn h 730 e Innes
" Vergil lab Sbury Ice & Fuel Co r 704 n Long ESpen
Sweeney Edgar C (Lois) 2 (Sweeney Lbr Co) h 606 w Innes
" Lbr Co (E C Sweeney) 103 Arcade bldg
" Wm emp So Ry r 113 2nd Spen
Sweet Arthur T (Lillian) 3 (o) electrn So Ry asst chf fire dept Spen h 207 Rowan av Spen
" Wm S (Alpha) (o) formn So Ry h 509 5th Spen
Swicegood Add L (Mary) (o) carmn So Ry h 409 Caro av Spen
" D N delmn White Pkg Co
" Frank student r 409 Caro av Spen
" Geo W (Alma) 3 (o) carmn So Ry h 417 Caro av Spen
" Geo W Jr student r 417 Caro av Spen
" Grace lab tech Standback Co r RD 1
" Helen emp Character Prod Co
SWICEGOOD IRA R (Swicegood & Swicegood) r RD 1
" Lolita (Mrs Richd) bkpr Holt & Son r Hall ESpen
" Louis A (Mary) 3 (o) (Swicegood & Swicegood) r RD 1
" Luther F (Minnie) (o) carp h 1423 n Church
" Margaret r 419 Caro av Spen
" Myrtle slipper plnt Character Prod Co
" Paul mgr Caro Store Sbury r 419 4th Spen
" Peachy (wid T) (o) h 419 Caro av Spen
" Richd R (Lolita) r Hall ESpen
" Ruby hskpr D H Cauble r 1423 n Church
" Ruth (The Orchid Beauty Parlor) res Lexington N C
" Varner C 1 colr Rustin-Johnson Furn Co Inc res Lexington N C
" W Leo (Lalla) 2 carrier P O h 1212 n Church
" Willie slipper plnt Character Prod Co
SWICEGOOD & SWICEGOOD (L A & I R Swicegood) lawyers 120 Community bldg
Swift & Co Inc S O Nicholson mgr 307 e Council
Swindell Jno mgr Empire Drug Co r 528 s Fulton
" Jno clk Empire Drug Co r 528 s Fulton
Swink Carroll H lab Character Prod Co r 303 e Fisher
" Chas student r 730 Mitchell av
" Emma (wid C H) (o) nurse h 303 e Fisher
" Florence (wid Preston) 1 (o) h 730 Mitchell av
" Geo r 105 e Crawford
" Pete r Rowan Co Home
" Robie A (Daisy) 4 tex wkr Sbury Cotton Mill h 105 e Crawford
" Robt r Rowan Co Home
Switzer Lawrence C (Dorothy) h 827 s Ellis
Swofford A Carlo (Martha) 1 pastor Coburn
" Rose student r 915 s Church
Syke Sarah (wid Thos) (o) h 1013 s Church
*Taggert Dry Cleaners E V Taggert 131 e Council
*Taggert Everett V (Julia) (Taggert Dry Clnrs h 228 s Lloyd
Talbert Carl student 3 922 n Main
" Coy (Ida) h 3 Miller Ferry rd ESpen
" F C (Martha E) patromn city r 418 n Long
" Florence r 35 Liberty ESpen
" Florine 1 r 602 3rd Spen
" Frank C (Ellen) constable h 418 n Long
" Henry lab So Ry r 54 Cedar ESpen
" Howard E (Ophelia) 2 section hand Cartex Mill h 210 Spen ESpen
" Jennie spinner Rowan Cotton Mills r RD 2 RMV
" Jno Rowan Cotton Mills h RD 2 RMV
" Lester M (Mildred) chief of police Spen h 502 6th Spen
" Lollie (Mrs W B) (Talbert Tourist Home) 922 n Main r do
" *Margaret (Mrs Roosevelt) wtrs r 1008 w Bank
" Mark L (Nan) 1 mach So Ry h 414 n Yadkin av Spen
" Mary (wid S T) h 35 Liberty ESpen
" *Roosevelt (Margaret) lab Caro Rubber Hose Co h 1008 w Bank
" Saml H hlpr So Ry h RD 7
" Thos F (Gussie) 2 painter r 408 n Yadkin av Spen
" Tourist Home (Lollie Talbert) 922 n Main
" Vivian student r 414 n Yadkin av Spen
" Wm D (Lollie) (o) mach So Ry h 922 n Main
*Talley Ida M r 817 w Fisher
" William J (Lena) 4 (o) (Talley's Billiard Parlor) h RD 1
" Billiard Parlor (W J Talley) 127 5th Spen
Tar Heel Lodge Aux B of L E O L Price sec 3rd flr Masonic Hall Spen
TAR HEEL OIL CO J P Mattox pres & treas O F Mattox vp M B Mattox sec petroleum products 217-18 Wallace bldg—tel 427 plant Hedrick av—tel 361 (See Page 28)

Tarbush J B (Ruby) 1 weaver Kesler Cotton Mills r 416 1st
" May (wid C W) 5 h 904 Railroad av ESpen
Tarleton Chas J (Carrie) clk So Ry Trans h 1226 n Church
" Elizabeth slswn Charles Store r 114 s Caldwell
" Fannie J (wid W G) 1 (o) h 114 s Caldwell
" Luther (Geneva) 1 tr dr Benton's Dry Clnrs r 700 4th Spen
" Ray r 114 s Caldwell
Tarlton Lonnie (Nannie) 2 clk Yadkin Community Store r 11 Weant ESpen
Tarpley Chas A (Mary) 1 h 201 Mocksville rd
Tarrh Jno M (Clara) (o) h 225 w Elm
" Jack student r 225 w Elm
*Tate Cora (Mrs Robt) r Dixonville
" *Fitchure (Ella) 1 lab h 210 s West
" Mary B (wid C E) 1 (o) h 716 n Fulton Fulton
" *Ophelia (wid L O) 3 r 522 s Caldwell
" *Ozelia dom r 522 s Caldwell
" *Robt (Cora) mech h 707 Mowery la
Tatum Catherine V slswn Caro Dry Goods Co Inc r 314 Mitchell av
" Edna L (ld E W) r 314 Mitchell av
" Jessie r 615 w Council
" Jno C (Thirza) (o) agt Life Ins Co of Va h 127 Circle dr
" P Owen (Margaret I) (o) (Sbury Produce Co) h 615 w Council
TATUM WALTER L (Pauline) 1 (o) phys 510-511 Wallace bldg co coroner h 314 Mitchell av—tel 1258
Taylor A Frank tex wkr Sbury Cotton Mill r 63 Hill
" Addie r 56 Hill
" Blanche 1 r 1312 s Bell
" Carrie A (wid W W) h 217 s Main
" Charlotte tchr Spen HS r 509 4th Spen
" *Clara r 825 w Fisher
" Claude tex wkr Sbury Cotton Mills r 1525 s Main
" Cletus (Anna Lou) 2 lettermn Sbury Marble Co r 214 Maupin av
" Edna r 1525 s Main
" Elizabeth student r 219 w Liberty
" Ernest B (Rosa) dist mgr Mut Benefit Life Ins Co r 322 s Main
" Henry C (Louise) 1 clk Herrington & Co h 709 n Main
" Holmes usher Victory Theatre r 322 s Main
" Jno r 111 e Crawford
" *Jno student r 730 s Caldwell
" Jno W (Cora) (o) shpg clk Sbury Cotton Mills h 214 Maupin av
" *Lillian (wid Albert) 2 h 502 Graham
" Marvin tex wkr Sbury Mills r 12 e Thomas
TAYLOR MATTRESS CO Inc Mary E Heilig pres Jas D Heilig vp Chas S Heilig sec-treas-mgr 1103 s Main—tel 6 (See Card B D)
" Mollie smstrs r 814 w Innes
" Monnie asst cash S H Kress & Co r 214 Maupin av
" Paul tex wkr Sbury Cotton Mills r 1525 s Main
" *Roxie 5 lndrs r 730 s Caldwell
" *Saml jan Gen Ins & Loan Co r 530 w Monroe
" *Saml butler W H Woodson r 1031 w Marsh
" *Saml A jan Citizens Bldg & Loan Assn r 1031 w Marsh
" *Sara student r Goler Hall
" Violet R slswn S H Kress & Co r 214 Maupin av
TAYLOR WM C (Elizabeth) 2 (o) dentist 119 n Church—tel 147 h 219 w Liberty—tel 254 (See Page 53)
Teague Jno A (Gertrude) 8 formn Kesler Mill h 626 e Cemetery
" Jno A Jr sweeper Kesler Mill r 626 e Cemetery
*Teamer Grace (Mrs W P) tchr Price HS r 7 n Shaver ESpen
" *Lewis (Cassie) 2 h 312 Ry av ESpen
Teasley Dock (Carrie) 2 tex wkr Kesler Mills h 128 n Craige
" Jno r 128 n Craige
Teate Clifford C (Ruth) 2 tex wkr Cartex Mills h 1423 n Lee
" Ruth (Mrs C C) winder Cartex Mills r 1423 n Lee
Ted's Barber Shop (E F Sells) 119 e Crawford
Teeter Annie (wid M A) r 205 n Boundary
" Carl emp So Ry r 205 n Boundary
" Grover C (Willie A) 1 h 313 Mildred av
" Hazel r 53 Hill
" M A r 205 n Boundary
" O C student r 53 Hill
" Robt W (Sophia) 1 tex wkr Sbury Cotton Mill h 53 Hill
" Sophia (Mrs R W) tex wkr Sbury Cotton Mill r 53 Hill
" Spencer tex wkr Sbury Cotton Mill r 53 Hill
" Willie spnr Sbury Cotton Mills r 313 Mildred av
Teller Danl W (Teresa) trav slsmn h 223 s Caldwell
" Ruth nurse L H Robertson r 321 e Innes
*Templeton Bessie lndrs Yadkin Hotel r West
" *Jas (Rebecca) lab h 211 s West
" *Jno (Bessie) switchmn So Ry h 310 Clarks la
" Thele student r 132 Circle dv
Tep Food Products Co (E B Gill) 410 w Henderson
Terry Myrtle student r 222 Sbury av Spen
" Tyson (Myrtle) 3 (o) condr So Ry h 222 Sbury av Spen
" Tyson Jr r 222 Sbury av Spen
Tetterton Ethel 4 r 808 n Long ESpen
Texaco Service Station F R Walton opr 601 n Main
" Service Station Raymond Morgan mgr 1439½ n Main
" Service Station T C Fox opr 1505 s Main
Texas Company (The) G T Patterson comm agt 609 n Main
Textile Tailoring Co (Ben Molofsky) 107 w Innes
*Thomas Albert (Estelle) h 1002 w Horah
" Alma A (Edwd M) lab tech Stanback Co r Hudson av

THOMAS
" Althea 2 r 214 Division av ESpen
" Anne r 527 Park av
" *Antha cook r 201 Concord
" Azula I (Mrs Jos) lab tech Stanback Co r Whitehead av
" *Booker T (Lucille) h 1116 w Bank
" Delmar tr dr Thomas & Howard Co r ESpen
" Dorothy hskpr 1627 n Main r do
" Edwd C (Ora) 2 (o) eng carp So Ry h 527 Park av
" Edwd C Jr r 527 Park av
" Edwd M (Elma) 4 h 300 Hudson av ESpen
" Edwd M Jr (Alma) 2 mach So Ry r 300 Hudson av Spen
" *Estelle maid Wallace bldg r 1002 w Horah
" Evelyn r 168 Rhyne
" *Futurlee student r 547 Graham
" Geo H (Althea M) clk So Ry h 1405 Shaver ESpen
" Giles C (o) repr So Ry h 1405 Shaver ESpen
" Hugh M (Opal) 1 clk So Ry h 506 n Long
" Ida (wid J R) r 631 n Boundary
" J Lee (o) mech So Ry h 708 4th Spen
" Jas usher Victory Theatre r 102½ e Fisher
" *Jas emp Meyers Barber Shop r 1147 3rd Spen
" Jas L (Theresa) 1 emp Duke Pr Co h 317 n Ellis
" Jno L (Leona) 2 spinner Sbury Cotton Mills h 1309 s Main
" Jos (Mamie) tex wkr Sbury Cotton Mills h 6 Woodson apts
" Jos (Zula) (o) mach So Ry h 322 Whitehead av Spen
" Kathleen r 708 4th Spen
" *Lillie lndrs r 518 n Church
" *Lottie maid C S Henry r 425 s Railroad
" Luther E (Maude) 3 tex wkr Sbury Cotton Mill h 168 Rhyne
" Marion student r 300 Hudson av Spen
" Mary (wid W A) r 522 n Main
" *Mattie h 201 Concord
" Melva L clk Metropolitan Life Ins Co r 401 Depot ESpen
" Mike (Betty) 3 golf instr Country Club of Sbury h Country Club
" Naomi (wid Chas) 2 h 110½ e Fisher
" Noel M (Melva) clk So Ry r 401 Depot ESpen
" Roy tex wkr Sbury Cotton Mill r 168 Rhyne
" S Marvin (Hazel) 1 tex wkr Rowan Mills r 508 e Lafayette
" *Shephard 1 h 1147 3rd Spen
" *Sophia r 547 Graham
" Susie V slswn Belk-Harry Co r 124 s Love
" *Viola maid r 317 n Lee
" Weldon S eng cleaner So Ry h Dorsett town Spen
" Wm r 708 4th Spen
" Wm (Willie Mae) 1 h 131 n Cemetery
" *Willie r 909 w Horah
" Zula (Mrs Jos) sealer Stanback Co r 322 Whitehead av Spen

THOMAS & HOWARD Co C H Wentz mgr gen merchandise 604 n Lee—tel 47 & 48 (See Top Lines and Page 46)
Thomason Addie I (Mrs H M) billing clk So Pub Util Co r 220 e 11th
" Carl G (Marie G) fitter So Pub Util Co r RD 1
" Everette C (Margaret) 1 h 14 Price
" G Spencer (Edith) slsmn Belk-Harry Co r RD 2
" Hubert (Irene) shpg clk Cannon Mills r 200 e 11th
" Irene (Mrs) emp So Pub Util Co r 200 e 11th
" Jno P (Nancy) 2 (o) pressmn So Ry Shops h 1028 s Main
" Margaret r 1028 s Main
" Ruth slswn Belk-Harry Co r RD 1
" *Wm emp Sbury Ice & Fuel Co r 624 Mowery la
*Thompson Ada r 720 e Monroe
" *Anna (wid H) h 4 Surratt rd Spen
" *Annie M student r 229 Mitchell ESpen
" *Budd (Texia A) 1 pastor h 713 Mowery la
" Chas F (Evelyn) pharm Purcell's Drug Store h 321 s Long
" Chas J (Nancy) 3 (o) car inspr So Ry h 126 Mocksville av
" Claude surv r 312 e Fisher
" *Clumie lab Star Ldry h 229 Mitchell ESpen
" Durant A (Nellie) r 614 w Elm
" Emmette G stockrm clk Raylass Dept Store r 328 s Main
" Emmette G (Gertrude) 1 (o) h 328 s Main
" Emory F (Lila) 5 clk Brandt's Store h 604 Caro av Spen
" *Eula r 117 e Franklin
" Eula M 1 case wkr ERA r 532 e Cemetery
" Francis E (Bryce F) 2 fruit dlr h 321 e Bank
" Frank L (Edith) 3 carp h 302 Iredell av Spen
" Greed (Goldie) h 2r dr h 304 e Bank
" Hannis W (Lillian) 2 meat ctr McComb's Gro r RD 2
" Howard hlpr W A Brown & Son h RD 3
" *Howard student r Dodge Hall
" Ida (wid Eugene) (o) h 312 e Fisher
" J H emp Character Prod Co
" J W student r 202 Hudson av Spen
" *Jas cook Piedmont Cafe r RD 6
" Jas R (Willie Lou) 1 colr Rustin-Johnson Furn Co Inc res Lexington N C
" *Jerry (Cora) (o) h 918 w Bank
" Jessie tchr Boyden HS r 418 s Fulton
" Joe H (Mattie) 1 boilermkr So Ry h 202 Hudson av Spen
" Jos T (Ernestine) tr dr Thomas & Howard Co r 705 n Main
" Julia (wid P J) r 600 3rd Spen
" L Owen (Jettie) 4 btlr Orange Crush Btlg Wks h Heilig ESpen
" *Mae dom r Clarke's al
" *Marjorie student r Goler Hall
" *Mayme dom r Boston al
" Minnie A (wid R F) (o) h 518 n Long
" Park E (Josephine) 3 condr So Ry h 1500 Sbury av Spen

THOMPSON
" Paul student r 202 Hudson av Spen
" Paul J (Laura) clk E L Rufty Gro h 125 e Henderson
" Robt L hlpr So Ry res Barber N C
" Roger H (Maude E) trav slsmn r RD 3
" *Saml r 229 Mitchell ESpen
" Shullie r 22 Hedge RMV
THOMPSON WALTER B (Hattie) (o) asst mgr Fisher-Thompson Hdwe Co h 518 n Long—tel 302-J
" *Wm r 229 Mitchell ESpen
" *Wm r 326 s Craige
" Wm bus dr Spen HS r RD 1
" Wm rlb lapper Rowan Cotton Mills r 74 Maple
" Wm H (Nettie) derrick frmn So Ry h 1400 Long ESpen
" *Wm P (Texana) pastor Best Chapel h Mowery la
" Worth C (Myrtle) 3 storehsemn So Ry h 502 w Franklin
Thompson's Garage (E G Thompson) 200-210 e Fisher—125-135 s Lee
*Thorll Chas (Cennie) cook Kepley's Cafe h 46 w Bamford
Thornburg Greenberry B lab So Ry Trans h 1326 n Church
" Victoria r 1326 n Church
Thorne Elmina r Rowan Co Home
" Eustace R (Frances) mgr Rowan Drug Co h 806 5th Spen
" Frances (Mrs Eustace) lab tech Stanback Co r 806 5th Spen
Thornton Chas H (Minnie I) 2 watchmkr W H Leonard Jr h 115 w Henderson
" J Lester (Estelle) engr So Ry h 131 11th Spen
" Jas student r 131 11th Spen
Thornwell Chas (Cenie) cook Kepley's Cafe Spen h 915-A w Bank
*Threadgill Constance tchr Co Sch r 806 w Horah
" *Ellen maid E R Overman r 1206 w Horah
" *Jno (Mable) 1 emp So Ry h 310 Concord
" *Ellen maid E R Overman r w Horah
" *Josephine tchr Lincoln Sch r 806 w Horah
" *Theodore W (Ida) 6 jan First Nat Bank h 1206 w Horah
" *Wilson (Bertha) 4 h 413 e Monroe
Threatle Jno r 306 w Marsh
Three Pigs Barbecue (Z R Robins) 30 Long ESpen
Thrift Lucille winder Rowan Cotton Mill No 1
*Thrower Robt lab r 215 Broad ESpen
Thurston Calvin r 505 e Cemetery
Tichenor Chas (Virginia) embalmer Wright Funeral Home r 230 w Marsh
" Chas T (Margaret) mech So Ry h 319 w Council
" Katheryn sten HOLC r 319 w Council
*Tidline Milas (Dassie) (o) jan Dunbar Sch h 78 Trexler ESpen
Tiernan Maie sec Rowan Sales Co Inc r 320 w Innes
" Margaret r 320 w Innes
" Robt W (Addie) trav boiler inspr So Ry h 320 w Innes
" Wm M clk Innes St Drug r 320 w Innes
Tilley Mary sten Dr W C Slate r 313 Sbury av Spen
Tillinghast Annie (o) h 527 Lincolnton rd
*Tillman Louise dom C T Morgan r 800 w Marsh
*Tilmer Varney (Lillie) 2 emp So Ry h 12 Broad
Tinnin L Malbourne clk Earnhardt Gro Co r 408 Heilig av
" Mary D studnet r 408 Heilig av
TINNIN WM L (Mary Lillian) (o) dist mgr Life Ins Co of Va sec Civitan Club h 408 Heilig av—tel 1620
" Wm L Jr r 408 Heilig av
*Tinsley Albert lab h 712 w Fisher
" *Geo lab r 712 w Fisher
" Wm D r 507 5th Spen
" Wm T (Ida) 2 (o) brakmn So Ry h 507 5th Spen
Tippett Adam D (Blanche) tr dr h 1305 n Main
" Chas M (Lillie) (o) (Y M C A Barber Shop) h 802 4th Spen
" Jas F (Mary) firmn Yadkin Mill h 1 Miller Ferry rd ESpen
*Titus Wm (Lillie) 3 lab h 524 n Church
" *Wm Jr r 525 n Church
Todd Graham asst display mn Oestreicher's r s Jackson
" *Jno emp So Ry r 929 w Horah
" *Mamie 1 h 9 Price
*Tolliver Marguerite (Mrs Roosevelt) cook farmers Lunch Room r 1008 w Bank
" *Roosevelt mach opr Caro Rubber Hose Co r 1008 Bank
Tompkin Mamie h 116 Boston al
*Tomlin Bertha r 510 s Shaver
" *Mary r 314 Clarks la
" *Noah h 314 Clarks la
Toms Bate student r 418 w Liberty
TOMS BATE C (Lily B) 1 (o) sec-treas Toms Drug Store h 418 w Liberty—tel 1754-W
TOMS DRUG STORE (Inc) C O Ward vp B C Toms sec-treas 102 s Main—tel 234 (See Card B D and Page 41)
" Jane B bkpr Toms Drug Store r 418 w Liberty
TOMS LILY B (Mrs B C) pres Toms Drug Store (Lily Beauty Shop) r 418 w Liberty
*Toney Theo waiter Ella B Chase r 714 Barnhardt av
Tooney Clyde student r 903 n Main
" Jessie ofc wkr Cannon Mills r 903 n Main
" Jno W (Mamie) mech Sbury Iron Wks h 903 n Main
*Torrence Abraham (Eliza) h RD 3
" *Annie (wid J F) (o) h 800 w Marsh
" Bert E (Flo) 2 clk So Ry h RD 3
" Chas pkr So Ry r RD 3
" Corrie (Mrs Emmit) tex wkr Cannon Mills r 717 Park av
" *Eliza (wid Roy) r RD 3
" Emmit M (Corrie) 6 tex wkr Cannon Mills h 717 Park av

TORRENCE
" *Jas (Flora) r 610 e Horah
" Jas M (Ruby) tex wkr Cannon Mill h 112 n Boundary
" *Jas R (Lena) (o) emp Yadkin Hotel h 515 s Railroad
" Matoka r 818 n Jackson
" Paul r RD 3
" *Robt serv r Railroad
*Robt lab So Ry r 228 Lloyd
" *Rufus bell mn Yadkin Hotel
*Towe Wm (Janie) brkmn So Ry h 1001 n Long ESpen
*Townes Leeanna (wid E R) (o) h 1005 n Long ESpen
" *Wm E (Janie) brkmn So Ry h 1001 Long ESpen
Towson Wm V (Bessie) 4 (o) firemn So Ry h 311 Yadkin av Spen
*Tracy Jno r 430 s Caldwell
" Nellie lndrs r 34 Cedar ESpen
Transient Center Bur Ldry W L Noles mgr 214 w Cemetery
Travelers Aid Society Carrie Sondley exec sec So Ry Sta
*Trent Estelle student r 918 w Monroe
***TRENT Wm J (o) pres Livingstone College h 918 w Monroe**
Trexler A granite ctr Harris Granite Quarries Co h RD
" A R tr dr United Oil Co res Rockville N C
" Adrian r 320 Mitchell av
" Bertha (wid Jno) r 807 s Jackson
" Beulah (Mrs Lee) emp N C Finishing Co r 329 s Long
TREXLER BROS & YOST (H C Trexler L G Trexler V H Yost) clo 121-123 s Main—tel 1495 (See Back Cover Supp)
" Carl E slsmn Trexler Bros & Yost r 223 s Boundary
" Chas H (Mamie) (o) mach So Ry h 902 Sbury av Spen
TREXLER CHAS O P lawyer Law bldg r 325 n Jackson
" Chas W (Sallie) (o) engr Sbury Ice Plant h 206 n Long ESpen
" Connie tex wkr Cannon Mills r 801 Park av
" Dolphus r 204 n Long ESpen
" Doris tex wkr Caro Mill r Miller Ferry rd ESpen
" Duette r 325 s Shaver
" Everett r 801 Park av
" Frances asst J W Choate r 225 e Innes
" Geo C (Irene) 3 (o) emp Yadkin Finishing Co h 208 n Boundary
" Guy A (Rosa E) (o) clk P O h 320 Mitchell av
" Harold engr Empire Hotel r do
" Harvey emp Sbury Ice Plant r 204 n Long ESpen
" Harvey L (Minnie) clk P O h RD 3
" Helen nurse r 320 Mitchell av
" Helen student r 103 Mitchell av
" Henry tex wkr Cartex Cotton Mills r 200 14th
" Henry A (Mary) (o) h 1442 n Main
" Henry M (Roxie) carp h 325 s Shaver
" Henry P A (Alma R) 1 (o) slsmn Trexler Bros & Yost h 223 s Boundary
" Hilbert r 200 14th
TREXLER HILBERT C (Erna) 1 (o) (Trexler Bros & Yost) res Charlotte N C
TREXLER J P county board of pensions r 528 s Main
" Jas r 111 Maupin av
" Jas H (Estelle) 3 (o) carp h 200 14th
" Jas M groundmn So Pub Util Co r RD 4
" Jessie nurse r 325 s Shaver
" Jno B (Beulah) 3 tex wkr Sbury Mills r 183 Rhyne
" Jno C (o) h 107 n Boundary
" Jno I (Annie) 3 tr dr h 227 w 14th
" Jno O (Pearl) 2 tex wkr Cannon Mills h 801 Park av
" Jos C (Elizabeth) 6 brakemn So Ry h 524 n Long
" Julia emp Sbury Ldry
" Lee mess Western Union h 807 s Jackson
" Lee (Beulah) emp N C Finishing Co r 329 s Long
" Leo (Inez) dyer Caro Mills r Miller Ferry rd ESpen
" Leo T waiter Blackwelder Barbecue r Long
" Lottie (wid C W) (o) h 204 n Long ESpen
" Luther lab So Ry r 125 w 14th
TREXLER LUTHER G (Trexler Bros & Yost) r 107 n Boundary
" Luther L (Addie) 3 clk Pool's Cigar Stand h 214 Chestnut
" M Luther (Marjorie) (o) cabinet mkr Goodman Lmbr Co h 103 Mitchell av
" Marilyn winder Cartex Mills r 1330 n Main
" Minnie (wid J W) (o) h 418 e Fisher
" Mose (Minnie) appr ctr Sbury Marble & Granite Co r Sbury RD 5
" Muriel sten Mut Life Ins Co r 111 Maupin av
" Myrtle sten W T Shuford r 107 n Boundary
" Nat F (Clara) 2 slsmn Saleeby Distrib Co h 822 e Innes
" Narvey A (Georgia) 2 (o) h 111 Maupin av
" Ned student r 524 n Long
" Ola r 107 n Boundary
" Pauline waitress Yadkin Hotel Coffee Shoppe r do
" Reed clk Peacock Whol Gro Co r 116 e Kerr
" Reid dr Sbury Ice & Fuel Co res Granite Quarry N C
" Robt F (Jessie) 3 (o) carmn So Ry h 823 3rd Spen
" Roxie smstrs Character Prod Co r 325 s Shaver
" Ruby student r 807 s Jackson
" Saml T (Mattie S) 1 (o) agt Provident Sick & Accid Ins Co h 319 w Horah
" Sarah student r 902 Sbury av Spen
" *Thelma opr So Bell Tel & Tel Co r RD 4
" Virgil W slsmn Trexler Bros & Yost r 223 s Boundary
" Walter O (Ida) lab So Ry h 125 w 14th
" Wilbur (Atha) 2 (o) boiler hlpr So Ry h Miller Ferry rd Spen
" Wilburn student r 111 Maupin av

TREXLER
" Wm R timekeeper So Ry res Granite Quarry N C
" Willie winder Cartex Mills r 1330 n Main
" Zebulon V foremn So Ry h RD 4
" Zebulon V Jr helpr So Ry h RD 4
Tri-City Radio Service (R H Smith) bsmnt Wallace bldg
Trice W H (Anna) 1 brakemn So Ry r 109 6th Spen
*Triplet Jno (Nancy) 2 h 200 Railroad av ESpen
Tripp Mary r Empire Hotel
Trollinger Elizabeth r 116 w Thomas
" *Henderson G (Sara) 4 tel opr So Ry h 116 w Thomas
" Nevada student r 116 w Thomas
*Trott Arthur (Etta) 10 emp Hopson Florist h 318 s Railroad
" *Benj (Ella) 3 jan Wachovia Bk & Trust Co h 611 s Caldwell
" Chloe lndrs h 416 n Church
" *Etta (Mrs Arthur) emp U S Nat Cemetery r 318 s Railroad
" *J Garfield (o) hlpr So Ry h 419 s Caldwell
" *Robt chauf Noble & Kelsey funeral dirs r 225 e Fisher
"* Rosetta r 318 s Railroad
Trotter Helen tchr Wiley Sch
" Jas R (Martha) 3 (o) (Carter & Trotter) h 2 Milford Hills
Troutman Addie (Mrs W G) tex wkr Cannon Mill r 309 n Boundary
" C A (Loma) sec & treas The Charred Bag Co h China Grove rd
" Esther 4 h 425 e Liberty
" Geneva r RD 3
" Geo L (Daisy) 3 emp So Ry h 308 Henderson
" Hubert r 803 Rowan av Spen
" Jno C (Alice) (o) tex wkr Cannon Mills h 424 e Council
" Kopple (Lena) 3 (Troutman Dry Goods) h 514 w Innes
" Kopple Dry Gds (Kopple Troutman) 129 n Main
" Lee (Sadie) 1 breadmkr Sbury Bakery r 424 e Council
" *Lemon 2 maid Jas E Stokes h 131 w Liberty
" Lena (Mrs Kopple) slswn Troutman Dry Gds r 514 w Innes
" Love M (Lillie) 2 h 219 Heilig av
" Mack granite ctr Harris Granite Quarries Co h RD
" Mable r Rowan Co Home
" Nat A (Martha) 4 car man So Ry h 803 Rowan av Spen
" Nora tex wkr Cannon Mills r 29 Park av
" Ruby r 803 Rowan av Spen
" Sadie (Mrs Lee) tex wkr Kannapolis Mills r 424 e Council
" *Veta r 131 w Liberty
" W L frt car repr So Ry res Gold Hill N C
" Walter G (Addie) 1 h 309 n Boundary
Trueblood J Webster sta firemn Sou Ry h RD 4
" *Manuel (Esther) 2 lab So Ry h 233 Correll ESpen
" *Viola 2 h 230 Correll ESpen
*Truesdale Mildred cash Victory Theatre r 627 Clay
" *Wm (Mildred) r 627 s Clay
*Truesdell Carrie 4 h 713 e Monroe
Trull Hanon finisher picker Rowan Cotton Mill No 1
Tuck Chas W clk So Ry r 305 w Horah
" Jas R r 305 w Horah
" Edwd T r 527 Park av
" Richd W (Emma L) mach So Ry h 305 w Horah
Tucker Annie 1 spinner Cartex Mill r 212 Spen ESpen
" Chas C (Beulah) 1 barber Ford Barber Shop r 521 e Henderson
" Chas D (Nellie) 1 tex wkr Sbury Mills h 26 e Thomas
" Claude A (Beulah) 1 barber Ford Barber Shop r 521 e Henderson
" Eli tex wkr Rowan Mill r 625 n Shaver
" Ellis P (Tilmont) 2 (o) condr So Ry h 700 Rowan av Spen
" Emmit r 108 7th Spen
" Gladys tex wkr Yadkin Mills r 221 n Long
" *Isaiah (Lucille) 5 firemn So Ry h 42 Cedar ESpen
" Jas tex wkr Sbury Mills r 26 e Thomas
" Jas H slsmn Stanback Co res Concord N C
" Janie 1 r 422 e Fisher
" Louise r 700 Rowan av Spen
" R C (Mary) slsmn Bob Cooper Dry Clnrs r 26 e Thomas
*Tuggman Bynum firemn Caro Rubber Hose Co h RD
" *Connie firemn Caro Rubber Hose Co r RD
Turner Addie (wid S W) r 218 s Long
" B Eugene dr Sbury Ice & Fuel Co res Dukeville N C
" Eleanor r 915-A w Bank
" *Fay maid Rosa Cauble r 413 s West
" Frances student r 710 4th Spen
" J Henry (Agnes) 1 (o) pipe fitr So Ry h 710 4th Spen
" Jos M (M V) 3 h 733 n Fulotn
" Leroy (Virginia) 1 dr Sbury Coal Yd h 805 2nd Spen
" *Mary r 915-A w Bank
" *Nellie r 251 Mitchell ESpen
" *Tinie r Rowan Co Home
" Wayne (Vadie) 2 electrn Duke Pr Co h 704 Rowan av Spen
" Wm A (Annie) 3 elec welder Sbury Iron Wks h 428 n Main
Tutterow Chas 1 pipe ftr So Ry r 1232 n Church
" Ervin R (Rachel) 1 tex wkr Cannon Mills No 1 r 1232 n Church
" Jas hlpr Sbury Junk Yds r 1232 n Church
" Jas A car mn So Ry h 1232 n Church
" O Otis (Theo) slsmn Swift & Co h 806 s Ellis
*Tutts Andrew T pastor First Calvary Ch h (r) 101 Concord

Tweed Danl B (Myrtle M) supt of oprns So Pub Util Co r 501 e Innes
" Myrtle M (Mrs D B) opr Lily Beauty Shoppe r 501 e Innes
Twinn Blanche student r 216 w Marsh
" Wm (Fannie) carp h 216 w Marsh
Twitty Martha emp HOLC r 127 s Jackson
Two Way Serv Sta (Pure Oil) (H Q Peeler) Sbury av Spen
TYACK FRANCIS M (Elizabeth) sec-treas Arey Brick & Lbr Co h 501 e Innes—tel 927-W
*Tynes Daisy student r Goler Hall
Tyree Blanche r 425 n Main
" Charlton (Margaret) 1 r 425 n Main
" Helen E sec Nat Dyeing & Clng Wks r 425 n Main
" Margaret clk Montgomery Ward & Co r 425 n Main
" Wm A (o) tinner So Ry h 425 n Main
Tysinger Catherine V student r 301 s Shaver
" Cora Belle (wid H W) (o) slswn Belk-Harry Co h 301 s Shaver
" D Shuford (Mary Lou) 2 (o) bkpr Rowan Cotton Mills No 1 h 416 s Jackson
" Harold student r 416 s Jackson
" Henry W dr Belk-Harry Co r 301 s Shaver
" Henry W Jr del mn Belk-Harry Co r 301 s Shaver
" Murray F clk Rowan Creamery r 301 s Shaver
*Tyson Lonnie r 1001 w Horah
" *Mary (o) h 1001 w Horah
" *Ralph r 1001 w Horah
*Tysor Lorene maid 726 n Main r do
Union Bus Station H A Plyler mgr 200 e Council
United Battery Service (J M Kepley) cor Liberty & Lee
" Church (Congl-Christian) Wm B Duttera pastor off n Main at e Liberty
" Oil Co A G Peeler sec-treas-gen mgr A F Wamsley local mgr 220 w Franklin
U S Casualty Co Smith Foushee and T J Maupin agts 107-111-112 Arcade bldg
" National Cemetery J A Myers supt 603 s Railroad
" Naval Recruiting Station R C Ross recruiter basement Fed bldg
U S POST OFFICE Phillip N Peacock postmaster 1st flr Federal bldg
Upchurch Fred (Elizabeth) 1 lawyer Home Loan Bank r 428 w Horah
Upton Jas S (Cora) 1 (o) mach So Ry h 701 Caro av Spen
Urban Gordon (Gladys) (Urban's Sporting Goods Store) r 121 w Monroe
" Wm slsmn Sbury Pawn Shop r 329 s Main
Urban's Sporting Goods Store (Gordon Urban) 124 n Main
Urbansky Charlotte (wid Wm) (o) (Sbury Pawn Shop) h 329 s Main
" Kindergarten (Lucille Urbansky) 329 s Main
" Lucille (Urbansky Kindergarten) r 329 s Main
*Urey Jno (Theresa) lab h 628 Mowery la
Uzzell Edwin C r 402 e Kerr
" Geneva (wid H M) 1 h 402 e Kerr
" Geo R (Ruth) lawyer Law bldg h 321 w Bank
" Harry (Mary H) embalmer Geo W Wright r 1023 n Richard
" Ruth (Mrs Geo R) tchr Spen HS 3 321 w Bank
" Vera Maie sten G R Uzzell r 402 e Kerr
Vail Perry mech Caro Tractor & Equipment Co h n Main
" Robt E (Janie) 2 (o) brakemn So Ry h 509 7th Spen
" Robt Jr student r 509 7th Spen
" Sebron (Mealy) r 1622 n Main
" Sebron P Jr r 1622 n Main
" Van r 1622 n Main
Valentine Myrtle tchr Wiley Sch r 520 s Fulton
Valley Wellington K (Cora L) 6 carp h 410 w Cemetery
Van Hoy Cleve (Sallie) 2 (o) reprmn So Ry h 208 Henderson ESpen
" Pattie student r 208 Henderson ESpen
Van Poole Mary (wid C M) (o) h 428 s Ellis
" Otho L slsmn Hedrick Auto Co r 428 s Ellis
" Robt L clk So Ry r 428 s Ellis
" Thos B (Mary B) 3 (o) sls mgr So Pub Util Co h 429 w Horah
Vann Dan A (Winnie) 1 (Vann Shoe Shop) h 801 s Church
" Shoe Shop (D A Vann) 105 e Innes
Varner Clifford L (Frances) opr So Ry r 201 Mocksville av
Vaughn Teveline folder Cannon Mills r 502 e Fisher
" Wm A (Maude) 1 mach So Ry h 506 Iredell av Spen
Veasey Jno shpg clk Armour's Packing Co r 219 n Jackson
*Verbel Jno hlpr 1400 n Main r do
*Verble Ida lndrs r 713 w Cemetery
Vestal Albert C (Minnie S) 2 adj & colr C I T Corp h 429 s Ellis
Veterinary Hospital (J E Hollis) 605 n Main
Vick Edgar hlpr So Ry h 808 4th Spen
" Jesse E (Hattie) eng inspr So Ry h 808 4th Spen
Victory Theatre Paul Phillips city mgr 103 s Main
Vincent Chas (Helen) 1 engr N C st hwy and pub wks commn h 224 w Council
" Conway r 624 e Lafayette
" Maggie (wid L C) 2 h 624 e Lafayette
" Wm tex wkr Rowan Mills r 624 e Lafayette
*Vinson Annabelle maid 705 Maupin av r do
" Jas O (Pearl) 5 tex wkr Cannon Mills h 829 Park av
" *Jno 4 h Lincolnton rd
" *Margaret cook r 725 w Kerr
" *Mary B r Lincolnton rd
" *Sarah r 725 w Kerr
Virginia Fruit Store (C M Conner E B Baldwin) 207 s Main
Vogler Geo E (Lillie G) 1 (Vogler Gro Co) h 120 e Kerr
" Grocery Co (Geo E Vogler) e Kerr cor Lee
" Lillie r 120 e Kerr

VOGLER
// Robt W r 120 e Kerr
Von Cannon Gordon T (Evelyn) 2 dr Von Cannon Trans Co h 407 7th Spen
// Cornelia (wid L A) 1 (o) h 711 s Yadkin av Spen
// Marvin L (Freda) 3 Von Cannon Trans Co 711 s Yadkin av Spen h do
Volunteer State Life Ins Co F E Brigman & A L Smoot
Vorbrinck Elizabeth hskpr Wm Regnat r 128 n Fulton
WACHOVIA BANK BLDG (Wachovia Bk & Trust Co) n Main cor w Council
WACHOVIA BANK & TRUST CO R M Haynes pres J L Fisher vp W F Snider cash 132 n Main—tel 1880-1881—trust dept 2nd flr Jas P Bolt asst tr ofcr
*Wactor Hildred (Mrs J W) tchr Dunbar Sch r 601 Monroe
// *Jas W (Hildred) pastor White Rock A M E Zion Ch r 601 w Monroe
Waddell Benj F (Elizah) (o) condr So Ry h 500 7th Spen
// Benj F Jr agt Greensboro Daily News r 500 7th Spen
// Jas clk Spen Serv Sta r 500 7th Spen
// Jasper mgr Spen Serv Sta r 500 7th Spen
// Jeannette r 500 7th Spen
// Mary r 211 Sbury av Spen
// Norman A h 429 s Church
*Wade Ellen (wid Jos) (o) h 241 Concord
// Jas B emp Yadkin Hotel r 241 Concord
Wadkins Marjorie winder Rowan Cotton Mills h 24 Cottage
Waggoner Chas B (Rosa) (o) (Waggoner's Barber Shop) h 1024 s Main
// F Walter (Annice) agt Provident Life Ins Co h 712 s Jackson
// Francis W (o) agt Provident Life & Accident Ins Co h 712 s Jackson
// Gilmer Y (Adelaide) 2 gen agt Provident Life & Acc Ins Co h 818 n Main
// Jas M (Julia M (o) 6 lawyer Law bldg h 718 s Jackson
// Jno (Myrtle) police h 320 Harrison
// Mitchell A (Marjorie) supt Life & Cas Ins Co of Tenn h 522 Heilig av
Waggoner's Barber Shop (C B Waggoner) 848 s Main
Wagner A Asbury (Clara B) 4 (o) clk So Ry h 219 w 11th
// Benton emp So Ry r 201 Sbury av Spen
// Carl lab So Ry r 201 Sbury av Spen
// Chas student r 201 Sbury av Spen
// Chas M (Nora) formn So Ry h 201 Sbury av Spen
// Clyde (Gladys) 1 r 201 Sbury av Spen
// Ernest J (Helen) 1 linemn So Pub Util Co h 508 e Innes
// Floyd tex wkr Sbury Cotton Mill r 70 Hill
// Geo E (Katheleen) lab N C Finishing Co r 219 Division av ESpen
// H Edwd (Maude) mgr Grass Gro h 406 Park av
// H M (Mittie) (o) tr dr Boone Rock Btlng Co r 402 Sbury av Spen
// Hazel student r 217 4 11th
// J Boone (Essie) 1 (o) formn So Ry h 806 4th Spen
// Lonnie student r 217 w 11th
// Mildred student r 806 4th Spen
// Mildred E 3 h 706 Long ESpen
// Murray (Helen) 1 (o) mach So Ry h 600 2nd Spen
// Rachel hd nurse Lowery Hosp r 510 w Innes
// Oras R (Era) 1 (o) lab So Ry h 1204 n Long ESpen
// Otis tex wkr Kannapolis Mills r 406 Park av
// Philip (Pronetia) stone ctr Sbury Marble & Granite Co r 1303 s Main
// Rachel supt Lowery Hosp r do
// Ralph clk Rufty's Gro Store r 523 e Henderson
// Ralph L (Bessie) 3 (o) brkmsn h 217 w 11th
Wagoner Adam C (Mary E) 3 meter rdr So Pub Util Co h 517 n Long
// Annie (wid C T) (o) r 810 Yadkin av Spen
// Chas hlpr Cheerwine Btlg Co r n Long
// Edwd W (Pearl) 1 (o) contr h 305 Mitchell av
// Ernest J (Helen R) linemn So Pub Util Co r 508 e Innes
// H M (Mittie) slsmn Boone Rock Btlg Co r 402 Sbury av Spen
// Hubert r 305 Mitchell av
// Kenneth r 305 Mitchell av
// Jno D (Thelma) 1 mgr Kinney Shoe Store h 429 s Church
// Reuben A (Ella) 4 (o) pipe ftr So Ry h 603 e Liberty
// Reuben L student r 603 e Liberty
*Wait Nannie r 127 s Boundary
*Waiter Beatrice r 621 s Caldwell
// *Emma r 621 s Caldwell
// *Leon butler F F Smith r 621 s Caldwell
// *Thos (Elva) 6 h 621 s Caldwell
*Wakefield Leola (Mrs Saml) dom r Old Concord rd
Walford Mary weaver Cannon Mill h 717 e Franklin
Walker Ada (Mrs R W Jr) case wkr Sbury Transient Bur r 315 s Ellis
// *Adam S lab r 717 Bernhardt row
// *Adelaide 1 h 620 e Monroe
// *Alphonzo (Mary) lab r 618 w Kerr
// *Bessie 7 h 603 n Long ESpen
// Betty r 616 e Lafayette
// *Clarence r 322 e Horah
// *Dove (Maggie) lab So Ry h 837 w Fisher
// Fannie r 609 Rowan av Spen
// Florence (wid E) 3 h 132 Concord
// Frank student r 703 7th Spen
// Gilmer clk Spencer Serv Sta r 416 Spencer av Spen
// *Henry lab Pet Dairy Prod Co r 227 e Fisher
// Horace r 609 Rowan av Spen
// Jas B (Annie) (o) mgr A & P Tea Co h 919 Scale
// *Janet r w Best
// *Janet r 620 e Monroe
// *Jennie (o) h 611 w Kerr
// Jeromia r 609 Rowan av Spen

WALKER
" Jno A (Mary) tex wkr Rowan Mills h 616 Lafayette
" Lee emp White Pkg Co r RD
" Lizzie (wid W H) (o) h 407 Sbury av Spen
" *Lula (wid W) (Dixonville Lunch) h 427 s Shaver
" *Luther (Dorothy) h 317 e Horah
" Marvin (Leona) mech Hedrick Auto Co r 4th Spencer
" *Mary dom r 207 Moore ESpen
" Mary 4 nurse r 229 w Horah
" Ophelia r 616 e Lafayette
" *Paul r 322 e Horah
" Pearl h 203 Concord
" Robt H (Bessie) farmer r 512 w Innes
" Robt W (Maude) (o) h 315 s Ellis
" *Scotty (Lizzie) 7 h 322 e Horah
" W F emp White Pkg Co r RD
" Wm opr Stand Filling Sta r 703 7th Spen
" Wm tex wkr Rowan Mills r 616 e Lafayette
" Wm H (Lucy) 2 carmn So Ry h 609 Rowan av Spen
" *Willie delmn Caro Feed & Farm Sup r Mowery la
" *Willie May maid New York Hotel r 206 Glendale av
" *Zeb (Geneva) 6 dr Sbury Ice & Fuel Co h 314 e Horah
" Zeth (wid Wm) 1 (o) h 703 7th Spen
" *Zora dom r Dixonville
Wall Chas L (Carolyn) 3 slsmn Phillips Mus Store h 729 e Innes
" Martha J (o) dom 223 w 12th
Wallace Bldg (Ella C Wallace) w Innes cor n Main
" Bldg 108 5th Spen
" Bldg Barber Shop (J W Choate) basement Wallace bldg
" *Chas (Patsy) h 59 Railroad av ESpen
" Chas student r 508 s Fulton
" Delia (wid J R) r 121 w Kerr
" Ella r 1121 3rd Spen
" Ella (wid N W) r 1022 s Main
" Ella C (wid L C) (o) h 508 s Fulton
" *Hugh (Helen) presser h 804 Mowery la
" Jno T (Weston) ticket boy So Ry h 1121 3rd Spen
" *Jos (Bessie) hlpr G E Weant plmbg h 512 s Boundary
" L C & J W (Ella C Wallace) real est 500-02 Wallace bldg
" Leo Jr mgr & receiver L C & J V Wallace est r 508 s Fulton
" Walter r 1121 3rd Spen
" Wm (Lula) r 522 Concord
Wallenborn Peter A (Elizabeth) 1 (o) agt Farm Credit Admin h 628 Mitchell av
" Lorraine student r 628 Mitchell av
Waller Bennie carder Cannon Mill r 555 n Boundary
" Chas W (Ruth) 2 (o) mech So Ry h 1203 Shaver ESpen
" Elva r 1205 Shaver ESpen
" Esther r 2 Park av
" Ethel (wid E F) 2 (o) spooler Sbury Cotton Mills h 1208 Bell
" Fred (Addie) tex wkr Cannon Mill r 2 Park av
" Fred S (Fannie L) 2 (o) mgr T J Waller Cotton Gin h 1716 s Railroad
" Geo dr Von Canon Trans Co r 711 s Yadkin av Spen
" Hazel r 1205 Shaver ESpen
" Helen tchr ESpen HS r 1205 Shaver ESpen
" Henry W (Ida) 2 engr Cannon Mill h 555 n Boundary
" Herbert L (Pearl) 2 (o) mech So Ry h 1205 Shaver ESpen
" Jno L (Amanda) emp Sbury Cotton Mills r 1208 Bell
" Lucy r 555 n Boundary
" Pryde W clk Toms Drug Store r 1205 Shaver ESpen
" Raymond student r 1208 Bell
" Robt L (Bessie L) 3 (o) yd condr So Ry h 815 s Main
" Ruth student r 1203 Shaver ESpen
" T J Cotton Gin (T J Waller) 1712 s Railroad
" Thos F (Mandy) 1 tex wkr Cannon Mill h 2 Park av
" Thos J (Margaret) 2 (T J Waller Cotton Gin) res Barber N C
" Worth r 1203 Shaver ESpen
Walls Dewey A (Vera) 1 (o) mach Harris Granite Co h 815 s Jackson
Walser Adam (o) mgr Sinclair Refg Co h 1526 s Main
" Anne student r 416 n Ellis
" Arnold D (Mary Lou) 3 fruit slsmn h 400 w 14th
" Ellen (wid N L) r 118 11th Spen
" Farris B (Elizabeth) electrn N C Finishing Co h 227 w Council
" Jennie (wid J D) r 227 w Council
" Jno F (Letha) 1 (o) lab So Ry h Sbury av Spen
" Jno T clk R M Holt & Son h n Sbury av Spen
" Madeline clk Walter Gro r 1021 s Church
" Robt r Sbury av Spen
" Robt L (Mary) 3 agt Sinclair Refg Co h 416 n Ellis
" Rosemond tr dr R M Holt & Son r 612 n Sbury av Spen
" Sink dr Sinclair Refg Co r 1526 s Main
Walter Carl (Sarah) lab Harris Granite Co r 301 Maupin av
" D Luther (Ethel) 1 slsmn Cheerwine Co h 104 Harrison
" Jno student r 1021 s Church
" S J Grocery (S J Walter) 106 Vance av
" S Johnson (Sarah) 3 (S J Walter Gro) h 1021 s Church
Walters Alilee tex wkr Sbury Cotton Mill r 74 Hill
" Christopher C (Alice) 1 tex wkr Sbury Cotton Mill h 74 Hill
" Fred (Cecil) 1 hlpr Frederickson Mtr Exp h 113 Heilig av
" Marshall (Mary) 3 weaver Kesler Cotton Mills h 206 Harrison
" W Hamp (Jimmie) h 1621 n Lee

Walton Adam L boilermkr So Ry h Herman ESpen
" Agnes r 608 s Main
" Arnold A slsmn Caro Dry Gds Co Inc res Granite Quarry N C
" Bob granite ctr Harris Granite Quarries Co h Maupin av
" Carl R (Jeanette) 1 (o) dept supt Harris Granite Co h 711 Maupin av
" Chas J (Nellie) 1 (o) carmn So Ry h 223 Division av ESpen
" Doris r 223 Division av ESpen
" Everette J (Alger) r 608 s Main
" Frances E student r 125 w Thomas
" Fred R opr Texaco Serv Sta r 502 n Main
" Helen r 711 Maupin av
" Henry student r 205 Henderson ESpen
" Henry J (Fannie) 3 lab So Ry h 205 Henderson ESpen
" Jos M (Essie) 1 boilermkr hlpr So Ry h 507 e Cemetery
" Mary (wid L W) h 608 s Main
" Mildred student r 507 e Cemetery
" Wm L (Gertrude H) 2 (o) mach So Ry h 125 w Thomas
Wampler Henry J (Pearl) (o) (Farmers Lunch Room) h 404 w Kerr
" Roy baker Sbury Bakery
Wamsley Augustus F (Zula) 3 mgr United Oil Co h 317 n Jackson
" *Ellick (Annie) h 2 126 n Craige
" *Ellick Jr r 126 n Craige
" *Geo r 126 n Craige
" *Jas C r 126 n Craige
Wands Wm (Elizabeth) (o) boilermkr So Ry h 802 5th Spen
" Wm Jr r 802 5th Spen
Wansley Annette student r 317 n Jackson
" Augustus F (Zula) 3 agt Purol Co h 317 n Jackson
WARD CHAS O (Jane C) 4 (o) vp Toms Drug Store h 330 s Fulton—tel 437
" Chalmer T (Nell) 1 tex wkr Cannon Mills r 519 e Henderson
" Council A (Dora) granite ctr h 427 s Lee
" *Emily h 224 s Craige
" Jesse L (Kathryn) 1 (o) clk Caro Mills h 1054 3rd Spen
" Nancy nurse Lowery Hosp r do
" Norman student r 224 s Craige
" P Wait (Pattie) (o) carmn So Ry h 603 3rd Spen
" *Richd caddie Country Club r Craige
" Ruth r 1054 3rd Spen
" *Wm E delmn Harrington Market r 224 s Craige
" Wm E (Jewel) tex wkr Caro Mills h 806 2nd Spen
Wardlaw Harris stockmn S H Kress & Co r 120 w Horah
Warlick Fred M (Clara R) 3 asst cash So Pub Util Co r 121 s Caldwell
*Ware Asbury lab r 508 n Lee
" Della (Mrs Jos F) lab tech Stanback Co r 7th
Warfford Sarah (wid S E) r 530 e Innes
Warlick Chas D (Beulah H) (o) trav slsmn h 325 s Church
" Jas H slsmn Montgomery Ward & Co r 325 s Church
Warner Jonsie payroll clk ERA
*Warren Evelyn r 711 w Innes
" Jas R (Aurelia) pastor Long St Methodist Ch Main St Methodist Ch h 1104 n Long ESpen
" *Lollie dom r (r) 222 e Fisher
" Roy maintenancemn Duke Pr Co sub sta r 218 Maupin av
*Washington Frank (Gertrude) (o) lab So Pub Util h w Best
" Geo (Mary) 1 h 703 Shaver ESpen
" *Harry r 308 s Railroad
" Henry (Estelle) 3 lab So Ry h 12 Railroad av ESpen
" Jno (Daisy) 1 h 308 s Railroad
" *Mamie cook h 712 e Fisher
" *Mary maid R P Lemmon r 703 Shaver ESpen
" *Robt student r 12 Railroad av ESpen
*Waters Hattie 1 r (r) 100 Long ESpen
Watkin J Harvey (Lonie) (o) lab So Ry h 1131 3rd Spen
Watkins Aaron stockmn Chas Stores Co r Mocksville av
" *Beatrice maid Yadkin Hotel
" C Ernest (Lissie M) h RD 4
" Catherine 3 h n Ellis ext
" David H (Annie E) brakemn So Ry h RD 4
" Ethel student r 629 s Fulton
" *Hettie student r Goler Hall
" Leon r 1131 3rd Spen
" Lillian music tchr r 629 s Fulton
" *Luke W (Hattie) (o) boilerwasher So Ry h Royal ESpen
" Margie opr Rowan Cotton Mills No 1 r RD
" Mollie r Rowan Co Home
" Peter J (Hester C) sls mgr Am Art Wks h 629 s Fulton
Watlington Henry L (Edna) 2 jan Spen HS r 205 Rowan av Spen
*Watson Agnes dom r 927 Taylor
" Aline (Mrs Fred) emp Rowan Cotton Mills r 94 Chestnut RMV
" *Annie (Mrs Luther) maid Claude Watson r RD 3
" Annie (Mrs N O) spinner Rowan Cotton Mills r RD 2
" Annie Lee slswn Efirds Dept Store r 601 w Elm
" Claude (Helen) 1 mgr Jake Brown's Filling Sta h RD 3
" David h 404 Lincolnton rd
" Doris r 417 n Ellis
" Edgar C (Olene) 1 (o) tex wkr Yadkin Mills h 831 3rd Spen
" Ellen (wid C E) (o) h 1135 3rd Spen
" Era (wid W S) 1 winder Rowan Cotton Mills h RD 2
" Frances (wid J A) h 525 s Church
" Fred (Ailne) emp Rowan Cotton Mills r 94 Chestnut RMV
" Grace hemmer Cannon Mills r 525 s Church

WATSON
" *Jas lab Martin Contr r (r) 120 w Liberty
" Jas H (Amanda) emp Rowan Cotton Mills h 48 Willow
" Jesse slubber Rowan Cotton Mill No 1
" Junius doffer Rowan Cotton Mills r RD 2
" Kermon doffer Rowan Cototn Mills r RD 2
" *Lucille dom r Wilson
" Lester lino opr Rowan Prtg Co r 122 s Church
" *Lucille dom r 927 Taylor
" *Luther (Annie) h RD 3
" *Luther L r 927 Taylor
" *Marshall (Geraldine) presser Taggert Dry Clnrs r 228 Lloyd
" Mittie r 404 Lincolnton rd
" Nora clk Ford Hotel r 1135 3rd Spen
" N Otway (Annie) 2 Kesler Cotton Mill r RD 2
" *Onnie M (Mrs Jas) r 122½ w Liberty
" R Glenn (Florence E) 2 h 8 Caro
" *Rayford (Mary E) (o) lab So Ry h 252 Mitchell ESpen
" Service Station (C W Watson) s Main ext RD 2
" *Susan (Mrs Wm) dom r 927 Wilson
" *Vera Mae dom r 304 s Craige
" W Guy (Vergie) h 212 D
" *Wm clergyman h 301 s Lloyd
" *Wm L (Susie) 3 emp Lentz Pool Rm h 927 Taylor
" *Wm L Jr emp Innes St Barber Shop r 927 Taylor
*Watts Janet (wid O R) (o) h 312 Long ESpen
" *Lula (wid Jas) h 915B w Bank
" *Monroe barber Carmichael Barber Shop r 425 e Horah
*Waugh Helen tchr Monroe St Sch r 428 w Cemetery
" *Ida r 428 w Cemetery
" *Mae 2 h 428 w Cemetery
Weant Anedia r 108 7th Spen
" Carrie (wid W) 2 h 108 7th Spen
" Chas A hlpr So Ry h RD 4
" Cleata emp Character Prod Co
" Clifton servmn Young Hdwe & Elec Co Inc res Woodleaf N C
" Edgar S hlpr So Ry h RD 1
" Ernest R (Effie) (Bell Shoe Repr Shop) h RD 1
" Francis A bkpr Weant Plmbg Shop r 130 Maupin av
" G E Heating & Plmbg (G E Weant) 125 e Council
" Gara (Erma) clk D H Pender Store h 403 e Bank
" Geo E (Margaret) 1 (o) (Weant Htg & Plmbg) h 130 Maupin av
" Geo E Jr student r 130 Maupin av
" Geneva slswn S H Kress r 208 w Lafayette
" Gerald (Irma) clk Pender Gro r 403 e Bank
" Graham r 208 w Lafayette
" Jno A (Annie E) st formn city r 208 w Lafayette
" Louise r 108 7th Spen
" Lucille toll opr So Bell Tel & Tel Co r 1514 Sbury av Spen
" P Ernest (Veda) 4 (o) emp So Ry h 322 e Kerr
" Rebecca student r 622 s Fulton
" Robt r 108 7th Spen
" Thos F (Roberta) 2 (o) mach So Ry h 507 Caro av Spen
" Victor R Jr r 1514 Sbury av Spen h 1514 Sbury av Spen
" Victor R Jr r 1415 Sbury av Spen
" Wm W (Agnes) 2 (o) boilermkr So Ry h 622 s Fulton
Weatherford Virginia nurse r 512 2nd Spen
" Wm r 512 2nd Spen
" Wm T (Annie) 7 (o) condr So Ry h 512 2nd Spen
*Weathers Ernest (Ora) 1 jan Henderson Sch h 835 w Fisher
" *Henry lab Zenith Chem Co
Weathersbee Chas L (Winnie) linemn So Public Utility h 229 s Clay
*Weatherspoon Willard dr Cash Coal Yd r 430 Broad ESpen
Weaver Arnold (Beulah) statscn ERA res Lexington N C
" E Dermont (Katherine E) 1 asst formn Raney-Cline Mtr Co h Ridge av
" Gaither B (Nealie) 4 elec Thos Casey h 1311 n Long
" Jos tiremn Sbury Ignition & Battery Co r n Boundary
" Julius (Oma) 3 tev wkr Rowan Mills h 505 e Cemetery
" Theo H (Sara B) 1 engr So Pub Util Co r 629 s Main
" W B condr So Ry r 109 6th Spen
Weavil Jos (Alice) 2 mach Sbury Battery Co h 717 n Boundary
Webb Carlton slsmn Crescent Motor Co r 210 Iredell av Spen
" Cecelia sten HOLC r 425 s Fulton
" Chas L (Annie R) 3 gov lab U S Nat Cem r RD 3
" Claud r 1323 n Lee
" Crawford L (Elizabeth) tex wkr Cartex Mills h 1332 n Richard
" Daphne r 419 Iredell av Spen
" David A (Laura) 4 elec So Ry h 811 e Henderson
" Dennis E (Grace) (Webb Jewelry Co) h 419 Iredell av Spen
" Emily sten HOLC r 306 w Marsh
" Frank r 831 e Henderson
" Geo (Jennie) (o) mech So Ry h 210 Iredell av Spen
" Grace (wid J P) h 831 e Henderson
" Harold (Hattie) hlpr Pet Dairy Prod Co r 811 e Henderson
" J C slsmn Crescent Mtr Co Inc r Spen
" Jennie nurse r 305 Iredell av Spen
" Jewelry Co (D E Webb) cor Sbury av & 5th Spen
" Jno (Sallie) (o) h 306 w Marsh
" Mathew L (Minnie) (o) coachmn So Ry Shops h 610 w Franklin
" Oscar R (May) 1 terminal mgr Frederickson Mtr Exp Corp h 1314 n Main
" Parrish (Ruth) firemn city h 616 w Franklin

WEBB
" Ralph r 811 e Henderson
" Ruth (Mrs P E) ofc asst Zimmerman & Wheeler r 616 w Franklin
" Saml (Mildred) 2 mech h 602 e Lafayette
" Sidney (Nellie) 1 painter r 610 w Franklin
" Thos frame runner Cartex Mills r 1323 n Lee
" Van Buren B (Bertie) 4 mach So Ry h 303 Iredell av Spen
" Van Buren B Jr clk So Ry r 305 Iredell av Spen
" Wm F (Fannie) 3 tex wkr Cartex Mills h 1323 n Lee
Webber Jno P (Fannie) (o) (Webber Gro Store) r 209 s Long
" Lamont (Mary) 1 mach So Ry r 207 s Long
Webster Beatrice sten C P Trexler r 530 w Innes
" Jas T (Leo) 2 slsmn Hedrick Mtr Co h 530 w Innes
" Roland clk Yadkin Hotel r do
Weddington Carl tex wkr Sbury Mills r 171 Rhyne
" Edwd F (Mary) 3 tex wkr Sbury Mills h 171 Rhyne
*Weeks Marie tchr Cleveland Sch r 700 w Monroe
Wehr Florence A instr in secretarial science Catawba Col h Pine Knot Apts
Weinbrunn A (Mrs C E) buyer Oestreicher's r Milford Hills
" Carl E (A) (o) asst buyer Oestreicher's h Milford Hills
WEISIGER LESLIE M (Catherine) 3 pres Caro Tractor & Equip Co h 206 Mitchell av—tel 1183
Weisner Brooks J mach So Ry h 506 n Main
" Emory E (Mary J) 2 h 129 Maupin av
" Emory E Jr r 129 Maupin av
" Jno r 129 Maupin av
" Wm r 129 Maupin av
*Welborn Barbara student r 621 Mowery la
" *Jno h 630 Mowery la
" *Scott T (Eura) 3 (o) elev opr Wallace Bldg h 621 Mowery la
" *Scott T Jr r 621 Mowery la
Welch Calvin L (Mary C) (o) h 319 s Main
" Johnsie (Mrs Monroe) spinner Sbury Cotton Mills r 1803 s Main
" Marvin mess Western Union r 1204 Bell
" Monroe (Johnsie) mech Caro Rubber Co r 1803 s Main
" *Wilson O student r Dodge Hall
*Weldon Lossie (Mrs E V) tchr Dunbar Sch r 701 Shaver ESpen
Wellman Chas A (Isabelle) (o) h 217 e Bank
" Chas E r 217 e Bank
" Emma L r 101 e Crawford
" Evelyn r 217 e Bank
" G Harmon (Margaret) (Tridental Lab) h 201 e 11th
" Herbert H (Eva R) (Tridental Lab) h 201 e 11th
" Seal (Virginia) r 912 s Main
" Virginia (Mrs S B) emp Rowan Creamery h 912 s Main
" W Frank (Celia E) overseer Sbury Cotton Mill h 101 e Crawford
" Archie appr So Pub Util r 500 w Franklin
" Harrison (Zula) (Wells' Cafe) h 427 s Shaver
" Jas A (Thelma M) groundmn So Pub Util Co r 409 e Bank
" Jno B (Sallie) 6 meter mn So Pub Util h 500 w Franklin
" L Hudson (Abbie) 1 brkmn So Ry h 1412 Sbury av Spen
" *Surface (Rosa) h 204 McCoy
" *Zula (Mrs Harrison) cook Wells' Cafe r 427 s Shaver
Wensell Audra Y (Bonnie) 2 h 718 Sbury av Spen
Wentz Bruce A (Frances) prof of philosophy & psychology Catawba Col h Pine Knot Apts
WENTZ CHAS H (Carolyn) 3 (o) mgr Thomas & Howard Co dir Chamber of Commerce pres Kiwanis Club h 303 w Marsh —tel 1778
Wessinger Bernice J (Florence) 2 pastor Calvary Lutheran Ch h 501 Caro av Spen
Wessman Rudolph r 116 n Clay
West Ada (wid M G) (o) h 318 e Fisher
" Albert S (o) h 907 s Fulton
" Hilton electrn T M Casey Elec Shop r 318 e Fisher
" Innes News (W C Williams) 113 w Innes
" Malcolm r 318 e Fisher
" Max clk Brunswick Billiard Parlor e Fisher
" Robt M (Margaret) (o) phys 729 s Main h do
" Robt M Jr student r 729 s Main
" Sudie G tchr Spen HS r 707 4th Spen
*Westbrook Willie (Gertrude) 1 hlpr Am Serv Sta r 125 s Lee
*Westbrooks Wm waiter r 402 w Cemetery
Western Union Telegraph Co H M Armistead mgr 104 w Innes
*Westmore Roy (Lola) h 300 Concord
Westmoreland Warren W (Naomi) 1 emp Sbury Evening Post r 317 w Thomas
Wetmore Mary Emma tchr Frank B John Sch r 210 s Jackson
" C Harold blrmkr So Ry res Woodleaf N C
" C Heber blrmkr So Ry res Woodlead N C
Wheeler Alma maid 1705 s Main r do
" Carlyle D (Mary A) 1 dentist 405-07 Wallace bldg h 418 w Monroe
" Chas C carp r 224 w Council
" *Edwd E (Annie) h 225 Moore ESpen
" *Ernest (Mary) 5 h 1013 w Bank
" *Floyd r 715 s Craige
" Harry E (Ollie M) 2 barber Ketchie's Barber Shop h 120 e Monroe
" *Jas r 715 s Craige
" Louis F (Letha) 4 mach hlpr So Ry h 919 n Jackson
" *Minnie h 1013 w Bank
" *Minnie h 715 s Craige
" Steffie M (Alice) 3 frame mach Caro Mills h Sbury av Spen
Whirlow Brunell F (Jessie W) 1 h 414 e Horah

WHIRLOW
" Evelyn r 411 Wiley av
" Fred student r 127 n Long
" Hazel r 216 n Long
" Hollis electrn T M Casey r 127 n Long
" Jos H (Virginia) 4 carp h 127 n Long
" Julius Z (Ethel) 1 engr Yadkin Hotel h 411 Wiley av
" Mitchell tex wkr Yadkin Mills r 127 n Long
" W Terry (Telka) 1 paper hngr Marvin Brantley h 628 e Fisher
Whisnant E M slsmn White Pkg Co r RD
WHISNANT MAMIE NELL home demonstration agent h 606 s Church
Whisner Elizabeth sten N C Finishing Co r 114 Ridge av
" Nora (wid A H) h 114 Ridge av
Whitaker B F Gro (B F Whitaker) 500 n Church
" B Frank (Bessie) (Whitaker Gro) h 112 w Kerr
" *Bus (Beatrice) dr Jones Ice & Fuel Co h Concord rd
" Claude (Kathleen) 1 (o) clk Whitaker Gro Store h 525 e Henderson
" *Earl delmn Rufty's Cash Mkt r RD 5
" Edna (Mrs F E) (Quality Beauty Shoppe) h 215 n Jackson
" *Frances dom r RD 5
" Kate clk Whitaker Gro r 531 e Lafayette
" *Leroy hlpr Jones Ice & Fuel Co r Concord rd
" *Moyer cook Caro Diner r 825 w Fisher
" R L Grocery (R L Whitaker) 512 e Lafayette
" Robt L (Daisy) (o) (Whitaker Gro) h 531 e Lafayette
" Robt L Jr (Connie) 3 (o) clk Whitaker Gro h RD
" *Tom (Essie) emp st dept city r Concord rd
White Adelaide (wid W M) (o) h 401 Depot ESpen
" *Alex (Sella) 2 lab h 114 Boston al
" Alma sten Hudson Hudson & Hudson notary public r e Innes
" Arthur engine supt So Ry r 721 s Main
" Ben (Elnora) 1 slsmn White Pkg Co h 216 Wiley av
" Catherine nurse r 416 Depot ESpen
" Chas hlpr Shell Serv Sta r 218 n Ellis
" Chas B (Martha) h 904 s Jackson
" *Cora (Mrs Robt) tchr Mt Ulla Sch r 609 w Marsh
" *Dawson (Roxie) 4 emp So Ry h 521 McCubbins
" *Dennis r Rowan Co Home
" Dorothy student r 924 s Jackson
" E Farrell (Frances) 1 dist adm ERA Rowan Co r 69 w Depot Concord N C
" Eliza r 806 s Caldwell
" Elizabeth student r 818 s Church
" *Ella lndrs Sbury Ldry h 835 w Innes
" Elnora (Mrs Ben) sten White Pkg Co r 216 Wiley av
" Ernest J (Catherine) 1 (o) bge mstr So Ry h 416 Depot ESpen
" *Eugene 816 w Banks
" *Eva maid M S Woodson r 305 w Innes
" Frances (wid R C) r 515 e Innes
" *Fred D dean Livingstone Col r 700 w Monroe
" G Caldwell (Nellie M) lino opr Post Publishing Co h 717 s Jackson
" *Geo L (Rosa) (o) farmer h 309 s West
" H Z (Annie) (o) pres White Pkg Co r 210 Wiley av
" Inez nurse r 416 Depot ESpen
" J Henry (Hazel M) 2 comber Rowan Cotton Mills h RD 3
" J Wm Jr (Lillian) pipeftr h 818 s Church
" *Jack hlpr Arey Brick & Lbr Co h off Charlotte av
" Jas typewriter repr Rowan Prtg Co r 224 w McCubbins
" Jewel nurse Lowery Hosp r RD 2
" Jesse H (Minnie) emp Rowan Cotton Mills h RD 2
" Jno W r 818 s Church
" Jos O Jr (Alma M) r 402 e Innes
" *Katie r 309 s West
" Lola R (wid Calvin) r 722 s Fulton
" *Lula (wid Henry) lndrs h 44 Cedar ESpen
" *Manning W (Georgia) barber Sanitary Barber Shop h 110 n Craige
" *Mary maid F F Smith r 806 s Caldwell
" *Mary maid Yadkin Hotel
" *Mary L r 412 Broad ESpen
" Minnie (wid Jack) 1 tex wkr Cannon Mill h 130 e Kerr
" *Napoleon B (Eva) 5 h 412 Broad ESpen
" Nellie (Mrs Caldwell) slswn Troutman Dry Gds r Jackson
" Packing Co H Z White pres A H Snider vp Annie Lee Cress sec & treas w Liberty
" *Phifer r 309 s West
" R E (Louise) shpg clk White Pkg Co
" Ralph emp Rowan Cotton Mills r RD 2
" *Robt (Cora) bellmn Empire Hotel h 609 w Marsh
" *Russell N (Inez) 1 mess Tom's Drug Store h 121 e Franklin
" Seymore (Bertha) h 1300 w Horah
" Shrine Mrs Joe Hannah worthy high priestess Sarah Cauble sec Ruth Summersett treas—meets the 3rd Tuesday of each month at Masonic Temple
" Walter W (Ida) (o) carp h 224 w McCubbins
" *Wilbur lab So Ry r 309 s West
" Wm student r 924 s Jackson
" *Wm hlpr Arey Brick & Lbr Co r RD 3
" *Wm (Mary L) jan P O h 517 s Craige
" Wm E (Lillian) 2 pipe ftr r 818 s Church
" Wm H banker h 402 e Innes
" Wm H mgr Innes Shell Sta r 218 n Ellis
" *Wm H (Mary) 2 (o) jan Sbury P O h 517 s Craige
" Wm T C (Arlinda) (o) lab city h 924 s Jackson
" *Willie M cook r 412 Broad ESpen
Whitehead Edwd (Margaret) 1 (o) phys 220 Wallace bldg h 223 n Fulton
" H M brkmn So Ry r YMCA

Whitener Catherine tchr Boyden Sch r Catawba Col
" Jas E instr of phys educn Catawba Col r do
" Margaret tchr Rockwell Sch r Catawba Col
" Mary student r Catawba Col
" Milton (Viola) sec of Catawba Col r do
*Whitfield Bertha r 116 Concord
" Wm C (Rachael P) h 621 s Main
Whitley Carl Q (Alma) 4 fixer Cartex Mills h 1409 n Lee
" G Cathleen r 400 Klumac
" J A (Elizabeth M) sgt police city r 714 n Boundary
" Jas W (Roxie) D) 5 (o) h 400 Klumac
" Jas W (Viola) 1 tex wkr Cartex Mills r 2 Park av
" Jno A (Elizabeth) 6 h 716 n Boundary
" Jno D (Margie) 2 flr sander h 705 e Bank
" Lillian slipper plnt Character Prod Co r 209 s Clay
" Marvin L student r 400 Klumac
" Pearl (wid E W) 1 h 209 s Clay
" Ruth emp Character Prod Co r 209 s Clay
" Vertie M r 400 Klumac
" Viola (Mrs J W) 1 tex wkr Cannon Mill r 2 Park av
Whitlock Annie (wid G W) r 428 e Innes
" Paul W (Margaret) bkpr Klumac Cotton Mills h 428 e Innes
Whitman Aileen r 10 Carolina
" Holland E (Ruby E) 2 (Loflin-Whitman Gro) r 1705 s Main
" Irene (Mrs Pinkney) tex wkr Cartex Mills r 1414 n Long
" Jno S (Marie) 1 metal wkr Arthur Roofing Co h 430 Heilig av
" Jno T (Mamie I) 3 h 10 Carolina
" M Chalmers hlpr So Ry h RD 4
" Pinkney (Irene) 4 tex wkr Cartex Mills h 1414 n Long
" Shelton r 10 Carolina
*Whitmore Elizabeth 1 r 724 w Kerr
" *Erlene r 724 w Kerr
*Whitner Alfred r 104 Boston al
" *Dovie cook h 104 Boston al
WHITT MAGGIE (wid W F) city treasurer r 215 w Horah
" W F Jr student r 215 w Horah
*Whitney Athalie student r Goler Hall
*Whittington Andrew (Viola) dr Oestreicher's h 624 w Monroe
" *Viola maid Peerless Beauty Salon r 624 w Monroe
*Whozer Betty r 520 s Shaver
Wiggs Dora G (wid W H) h 403 s Church
" Louis G r 403 s Church
Wiesener C Fred (Cleva) 2 pass formn So Ry h 700 4th Spen
*Wiggins Eyphon lab So Ry r 728 w Cemetery
" *Jas D r 728 w Cemetery
" *Jno H (Alib) 4 box pkr So Ry Shops h 728 w Cemetery
Wike Annie (Mrs Edwd) tex wkr Sbury Cotton Mill r 63 Hill
" Edith (Mrs J W) reeler Cartex Mills r 1428 n Lee
" Edwd (Annie) 2 tex wkr Sbury Cotton Mill h 63 Hill
" Jas W (Edith) 1 h 1428 n Lee
" Mary spooler Cartex Mills r 1428 n Lee
*Wilburn Clark r 223 Moore ESpen
" *Scott (Eula) 5 elevmn Wallace bldg h 612 e Monroe
*Wilder Gabriel carp h 547 Graham
" *Lila (Mrs Wesley) dom r 704 s Caldwell
" *Wesley (Lila) 1 hlpr Edwin Earle Jr h 704 s Caldwell
Wiles Lottie 2 r 402 w 14th
Wiley Calvin H Sch Sue Nash prin Ridge av
" *Ellick emp So Ry h 303 s Institute
" *J Vance (Angeline) 2 cook Spen Cafe h Royal ESpen
" Jos A (Eva) (o) h 908 s Jackson
" Marion (wid W M) (o) h 324 s Church
" Patk student r 324 s Church
" Saml H (Beulah B) (o) cert pub accnt h 209 w Bank
" Saml H (Nancy) 1 Am consul to France r 324 s Church
" Saml S student r 209 w Bank
" Sara S aud HOLC r 209 w Bank
" Virgil (Elizabeth) 1 trkr r 908 s Jackson
" Walter W student r 324 s Church
" *Wilford pin setter W R Harold Bowling Alley r w McCoy
Wilhart Raymond F (Hazeline) 1 mech h 1609 n Main
Wilhelm Bernice student r 902 s Church
" C Leo student r 313 w Henderson
" Carl H (Elizabeth) mgr So Oil Co h 225 Wiley av
" Chas E (Rosa) 2 police city h 902 s Church
" Chas W (Sarah) (o) clk Ry M S h 313 w Henderson
" Helen r 902 s Church
" Ralph A (Ada) 2 formn Caro Rubber Hose Co h 608 w Elm
Wilkerson Claude emp Central Serv Sta r 112 w Kerr
" Dwight slsmn Stanback Co res Durham N C
" Jno H (Annie) mt ctr Nick Brown's Cash Mkt h 112 w Kerr
*Wilkes Benj caddy Country Club r w Bank
" Griffin A (Mary) firemn So Ry h 508 Rowan av Spen
Wilkie Guy W (Nora A) 1 linemn So Pub Util Co h 117 s Shaver
Wilkingson R Glenn (Dewey) 2 pipe ftr h 415 w Franklin
*Wilkins Jas S (Tissie) 1 (o) lab So Ry h 306 Lloyd
Wilkinson Annie H (Mrs G E) bkpr City Candy Co r 323 w Council
" Chas L (Ollie) 4 car inspr So Ry h 1531 n Lee
" Chas M (Pearl) supt Grimes Milling Co h 127 e Steele
" Claude R atndt Menius Co r w Kerr
" *Floyd (Princess Cafe) r RD
" Garland E (Annie) (City Candy Co) h 323 w Council
*Wilks Geo (Agnes) 2 lab h 118 s West
" Robt G (Dewey) 1 h 415 w Franklin

WILKS
" *Major (Rose) emp city h 307 n Church
" *Wm (Calista) lab h 713 Bernhardt row
Willard Albert G r 427 Vance
" Geo C (Blanche) 1 (o) mach So Ry h 208 Maupin av
" J Grover r 427 Vance av
" Robert G (Bessie A) 3 (o) molder Sbury Iron Wks & Mach Co h 527 Vance av
" Sadie V r 427 Vance av
Willett Frances student r 414 Park av
" Leck (Sue) 5 supt Cannon Mills No 7 h 414 Park av
" Leck Jr student r 414 Park av
" Mildred tex wkr Cannon Mill r 414 Park av
" Ruth nurse r 414 Park av
*Williams Agnes dom r Marsh
" *Amy 2 emp Star Ldry h 529 w McCubbins
" *Annie lndrs h 601 n Church
" B F (Mary E) filter opr city r 116 w Innes
" Beatrice r 609 Meadow Spen
" Bernard student r 912 s Church
" Bernard (Loraine) clk Sands & Co r 419 n Long
" *Camilla dom r e Horah
" Chas (Daisy) r 801 n Green
" Chas E hlpr So Ry r 303 8th Spen
" *Clarence orderly Rowan Gen Hosp r Shaver
" Clarence r 40 Cottage
" Clarence granite ctr Harris Granite Quarries Co res Faith N C
" *Clarence (Bloneva) 2 nurse Sbury Hosp h 405 s Shaver
" Claude dr Sbury Ice & Fuel Co r 609 Meadow Spen
" Daisy (Mrs Chas) maid Lee Agner 801 n Green
" *Danl (Annie) 1 lab So Ry h 260 Correll ESpen
" *Della dom Dr Andrew r 1122 w Horah
" *Dosie r 113 Boston al
" Edd (Irene) 2 emp Rowan Cotton Mills h 78 Maple
" *Elizabeth lndrs r 614 w Kerr
" Ethel spnr Caro Mills r Cain Spen
" Floyd L agt Pilot Life Ins Co res Faith N C
" Florence (Mrs R L) emp Rowan Cotton Mills r 40 Cottage
" *Frank lab r 113 Boston al
" *Geneva 1 h 53 Railroad av ESpen
" *Geo lab city r 724 w Innes
" Geo H (Bessie) 3 sweeper Caro Mills h Cain Spen
" Geo S (Peggie Mae) h 125 n Caldwell
" Glenna dom J F Cornelius r 609 Meadow Spen
" Hattie hemmer N Caro Finishing Co r 609 e Liberty
" Henry S (Flora) 6 (o) firemn So Ry h 609 Meadow Spen
" Hugh A (Blanche) 2 (o) brkmn So Ry h 203 n Yadkin Spen
" Irene (Mrs Edd) emp Rowan Cotton Mills r 78 Maple
" *Isaac (Martha) lab h 109 Boston al
" Jake R (Mary L) 3 (o) blrmkr So Ry h 119 e Monroe
" Jas r 912 s Church
" *Jas (Alice) lab city h 421 n Church
" *Jas (Georgia) 1 h 304 e Horah
" *Jas (Montreal) lab h 452 Everette
" Jas A (Jennie) 4 h 210 Haden ESpen
" Jasper C formn N C State Prison Camp h RD 3
" Julia (wid J C) (o) h 311 n Long
" Junie R (Ethel) 5 tex wkr Cartex Mills h 302 Grove
" *Lavinia student r 912 s Church
" Lee r 311 n Long
" *Lelia (wid Jno) h 1419 s Railroad
" Lethco prf clk Wachovia Bk & Tr Co r 912 s Church
" *Letha social service wkr r 530 w Monroe
" *Lila student r 625 w Horah
" *Lillie B 1 dom r 109 Boston al
" Lonnie G (Bertha) 2 barber O K Barber Shop h 521 e Liberty
" Lula (wid) (o) h 301 w Fisher
" *Mary (Mrs Raymond) dom r 906 w Bank
" Mary ofc sec Farm & Home Demonstration Wk res Granite Quarry N C
" Mary E 3 h 912 s Church
" *Mattie 4 lndrs h 585 Graham
" Mildred student r 501 Mitchell av
" *Myrtle 2 r 612 s Clay
" Nannah (wid W A) r 1337 Melrose
" *Ned hlpr O O Rufty Gro r 655 Mowery la
" *Nelson (May) lab city h 420 n Church
" *Nina r 317 Institute
" Nora r 702 Rowan av Spen
" O H & Co (O H Williams) 312 e Council
" O Harvey (Laura) (o) (O H Williams & Co) h 501 Mitchell av
" Otis r 1348 n Richard
" *Priscilla student r 612 s Clay
" Queen nurse r s Railroad
" *Raymond (Mary) h 906 w Bank
" Richd G (Effie) 2 pressmn So Ry h 209 w Elm
" Robt L (Florence) 4 emp Rowan Cotton Mills h 40 Cottage
" Ross W (Beulah) 8 (o) hlpr So Ry h 1337 Melrose
" *Roscoe h 135 Concord
" Roy draw end Caro Mills r Cain Spen
" *Sarah student r 419 n West
" *Savannah cook r 101 Boston al
" *Sylvester (Bessie) 3 lab Zenith Chemical Co h 215 Klumac
" W C Smoke Shop (W C Williams) 105 e Council
" W C Jr Pipe Shoppe (W C Williams Jr) 203 Pipe Shoppe) h 531 e Innes
" W c Jr Pipe Shoppe (W C Williams Jr) 203 s Main
" Walter (Josephine) 2 h 115 n Clay
" *Wm (Odessa) section mn So Ry h 607 n Church
" Wm (Virginia) 1 trav slsmn r 522 n Main
" Wm C (Eugenia) 2 (Williams Smoke Shop) (West Innes News) h 531 e Innes

WILLIAMS
" Wm S (Ella Mae) 2 tex wkr Cartex Mills h 1348 n Railroad
" *Willie A cook Charles Murphy r 724 w Innes
*Witson Adam (Mary) (o) pastor A M E Z Methodist Ch h 315 s Institute
Wilson Alex M (Mzra) supv So Pub Util Co h 708 Fries
" Alice tel opr So Ry r 1113 n Long ESpen
" *Alvia student r Goler Hall
" Alvis J (Edith) 3 buyer Sbury Cotton Mills h 306 Maupin av
" Annie r 212 Spen ESpen
" Annie G r 221 w Fisher
" *Arthur (Isabelle) 1 lab E W Wagner h 624 s Green
" *Berry emp Isenhour & Son r ESpen
" *Booker tchr Norwood r 315 s Institute
" Claude O (Inez) (o) firemn So Ry h 509 3rd Spen
" Claude O Jr student r 509 3rd Spen
" *Clifton clk Hatley Gro Store r 1008 Railroad av ESpen
" Clyde E (Julia) 2 trdr Saleeby Distrb Co h 906 Railroad av ESpen
" Dorothy r 417 n Main
" Elizabeth tchr Wiley Sch r 205 w Innes
" *Elmore W (Mary) 2 (o) lab So Ry h 206 Verble ESpen
" Evelyn G enumerator Baldwin Directory Co res Asheville N C
" *Francis (wid W) h 140 Concord
" Fred dr Thompson & Howard r 1113 n Long ESpen
" Fred (Carrie) tex wkr Cannon Mill r 536 e Henderson
" *Georgia 1 r 11 Broad ESpen
" *H E (Lillian) pastor So City Methodist Ch h 201 n Long ESpen
" Helen student r 506 e Henderson
" *Helen nurse W A Coleman r 33 Long ESpen
" J Roy (Ellen R) 1 civ engr st hwy dept h 304 Mocksville av
" Jas H (Bessie) 7 (o) contr h Earnhardt av Spen
" Jesse (Essie) emp So Ry) h 201 Railroad av ESpen
" Jno C (Carrie) 3 h 1113 n Long ESpen
" Jno J r 1008 Railroad av ESpen
" Kathryn r 509 3rd Spen
" *King (Clarissa) 6 cook Sanitary Lunch Rm h 615 Mowery la
" L Roy (Helen) clk P O r 512 3rd Spen
" *Margaret L student r 206 Verble ESpen
" Max student r 708 Fries
" *Minnie cook W O Ryburn r 304 Institute
" Nora (wid L W) 1 h 1206 n Long
" Riley L (Blanche) 2 clk So Ry Frt Co r 123 w Henderson
" Robt tex wkr Cannon Mill r 506 e Henderson
" Robt L (Myrtle F) 1 cred mgr Raney-Cline Mtr Co h 1200 n Main
" Roscoe R (Ora) 6 tr dr So Ry h 506 e Henderson
" Thos r Gordon Spen
" Thos B (Della) 7 h 303 8th Spen
" Uratus G (Quimi) colr Sbury Ice & Fuel Co h 425 e Bank
" *Vesta h 329 e Horah
" *Vina tchr Price Sch h 719 w Innes
" W Avery (Annie) 4 h Gordon Spen
" W B opr Duke Pr Co Sub Sta res Cooleemee N C
" Walter H (Bettie) lab h 1008 Railroad av ESpen
" Wm r 526 e Council
" *Wm lab Livingstone Col r do
" *Wm (Helen) caddy Durham Country Club h 33 Long ESpen
Winders Annie (wid S M) h 79 Maple
" Helen r 37 Park av
" Ida spnr Rowan Cotton Mills r 79 Maple
" Lewis r 79 Maple
" Lottie (Mrs O W) winder Rowan Cotton Mills r 60 Chestnut RMV
" Oscar W (Lottie) Rowan Cotton Mills h 60 Chestnut RMV
" R Lewis hlpr Dixie Serv Sta r RD 2
" Robt W (Mary) 4 tex wkr Cannon Mill h 37 Park av
" Scott (Beulah) 1 r 123 n Shaver
" Walter C (Irene) 1 (Dixie Serv Sta) h 431 D
Windsor Chas W (Nannie) (o) h 126 e Kerr
" N R r 126 e Kerr
Winecoff Alice r 1632 s Railroad
" David H (Bertha C) 1 (o) carrier Post Pub Co h 203 Heilig av
" H Leon carrier Post Pub Co r 203 Heilig av
" Lena r 203 Heilig av
" R Luther (Alice) 1 (o) engr So Ry h 1631 s Main
" Ray r 1632 s Railroad
" Richd L (Alice) engr So Ry h 1631 s Main
" Walter (Carrie M) 2 (o) car repr So Ry h 1632 s Railroad
*Winford Geo (Maggie) 1 coal miner h 221 e Fisher
" *Magdalene cook C O Ward r 1300 Monroe
" *Maggie 1 h 1303 w Monroe
" *Ruby r 1303 w Monroe
Wingate Robt N (Gertrude G) 2 display mgr Post Pub Co h 525 Mitchell av
Winks Jno D (Lucile) 2 tchr Boyden Sch h 1012 Scale
" Lucile (Mrs J O) artist Rowan Prtg Co r 1012 Scale
*Winters Emma maid C F Reisner r 621 s Caldwell
Wise Armenia L hskpr Yadkin Hotel r do
" Ellen (wid H F) r h 218 w 12th
" *Florence dom r 414 e Monroe
" Gerald clk O O Rufty Gro r 218 w 12th
" Harold tr dr Bell Shoe Store r 218 w 12th
" Irma sten Pilot Life Inc Co r 921 n Richard
" Jno T (Callie) 2 pntr h 309 Green
" Kathryn student r 919 n Richard
" Margaret (wid C M) h 921 n Richard
" Thurman emp Rowan Damp Ldry h 218 w 12th

Wiseman Annie (wid R L) (o) h 414 n Lee
" *Dixie (o) h 612 w Marsh
" *Emma lndrs r 620 s Caldwell
" Eva tchr Spen HS r RD 1
" *Frank (Mary J) porter Rustin-Johnson Furn Co Inc h 705 Barnhardt al
" *Lewis (Grace) opr Sbury Serv Sta h 314 s Craige
" *Mary J maid J M Davis r w Horah
" *Ollie (wid R L) 1 (o) h 409 s Caldwell
" *Stella maid W H Woodson r 701 Bernhardt row
" Wm L (Sarah) (o) engr So Ry h 119 6th Spen
Wishon Calvin W (Ora) 1 (o) condr So Ry h 604 7th Spen
" Cletie (Mrs Jackson) lab tech Stanback Co r 508 5th Spen
" Jackson M (Cletie) (o) clk Nick Brown h 508 5th Spen
Wisler Porter A slsmn Standback Co res Bluefield W Va
Withers Benj R (Sallie) 5 (o) brkmn So Ry h 709 s Yadkin av Spen
" Chas R (Isabelle) firemn So Ry r 428 Baldwin av Spen
" *Ester maid R W Bradshaw r RD 3
" H Grady (Myrtle) 2 (o) engr So Ry h 205 8th Spen
" Hamilton E (Eva Bell) 1 (o) trainmn So Ry h 417 n Main
" Sallie (wid B F) r 404 n Yadkin av Spen
*Witherspoon Carter (Carlesie) 3 (o) lab So Ry h 37 Long ESpen
" *Cora r 14 Surratt rd Spen
" *Corinne student r Goler Hall
" *Elizabeth student r Goler Hall
" *Frank (Mary Jane) delmn Rustin-Johnson h 705 Bernhardt row
" *J D yd hlpr Graf-Davis-Collett Co h RD 4
" *Janie (wid R) 4 h 14 Surratt rd Spen
" *Jno W (Janie) 4 h 420 s West
" *Lovinia student r 46 Long ESpen
" *Marshall (Cora) h 430 Broad ESpen
" O S engr So Ry r 109 6th Spen
" Raymond (Ora) 2 h 711 s Jackson
" *Roosevelt yd lab Graf-Davis-Collett Co h RD 4
" *Saml C (Minnie) 1 brkmn So Ry r 46 Long ESpen
" *Willard B (Bernice) 3 (o) tr dr Sbury Ice & Fuel Co h 76 Trexler ESpen
Witmer Danl tchr Wiley Sch r 924 s Fulton
*Witt Edwd (Seloccia) 1 porter Carter & Trotter h 927 w Marsh
" *Homer jan Main Drug Store r 927 w Marsh
" *Jeva r 927 w Marsh
" *Minnie 3 cook Frank B John sch h 927 w Marsh
Witty Hugh R (Mittie) 3 tex wkr Sbury Mills h 12 e Thomas
Wolfe C Hereford (Mary B) r 129 s Ellis
" Frank D (Grace) 2 (o) car inspr So Ry h 112 Rowan av Spen
" Jno (Rosemary) meter rdr So Pub Util Co r 419 Caro av Spen
" Robt L (Emma) 2 (o) firemn So Ry h Rowan av Spen
" Rosemary (Mrs J F) sten So Pub Util Co r 220 e Henderlite
Womack A C (Elsie) 2 (o) brkmn So Ry h 200 Sbury av Spen
" Wm H (Elizabeth) 1 (o) engr So Ry h 411 5th Spen
" Wm H Jr student r 411 5th Spen
Womble Frances r 111 2nd Spen
" Geo (Ava) r 129 s Fulton
" Geo M (Dorothy) 2 agt Durham Life Ins Co h 210 Fries
" Guy (Agnes) 4 agt Metropolitan Life Ins Co h 111 2nd Spen
" Hoyt tex wkr Sbury Cotton Mill r 37 e Thomas
" Jas E (Margaret) 1 tex wkr Sbury Cotton Mill h 37 e Thomas
" Roy E (Fronnie) tex wkr Sbury Cotton Mill h 16 e Thomas
*Wonsley C W (Fannie) lab h 839 w Fisher
" *Fannie maid C H Neal r 839 w Fisher
Wood Ben S opr Am Serv Sta r Empire Hotel
" Bertie (wid R B) r 154 Mahaley av
" D Burton (Helen) (o) brkmn So Ry h 302 w Council
" *Chas shoe shiner OO K Barber Shop r 117 e Franklin
" Elva r 232 Johnson
" Ethel 2 emp Genevra Flower Shop r 519 w Council
" Harley mech hlpr McCanless Mtr Co r 1700 n Lee
" Hazel emp Character Prod Co
" Herman (Lula) 2 farmer h Wilksboro rd
" J Danl (Hazel) mgr Am Serv Sta r 422 s Main
" *Jay C (Ella) lab So Ry h 310 Lloyd
" Lee farmer r Old Wilksboro rd RD 2
" Leo mech Woods' Garage Wilksboro rd
" Margaret C student r 302 w Council
" Park Service Station (Fred Harkey) Statesville rd cor Wilksboro rd
" Pauline r 232 Johnson
" Pink C (Leona) 1 h 232 Johnson
" Rachel r 232 Johnson
" Ray (Blanche) tex wkr Ervin Cotton Mills h 2 Wilksboro rd
" Richd A (Maggie) 2 (Woods' Garage) h Wilksboro rd
" Robt B Jr appr Wellman Lab r 154 Mahaley va
" Roy S (Georgia) 1 (o) mach hlpr So Ry Shops h 1700 n Lee
" Seaton C r 609 n Fulton
" Wm H (Katie) 2 dr Acme Cash Coal Co h Brinkles Ferry rd
" *Winnie (Jas H) r 148 Graham
Woods' Garage (R A Wood) Wilksboro rd
Woodcock Ruth tchr Boyden HS r 528 s Fulton
*Woodburn Carrie cook r 419 Concord
Woodford Clara clk S H Kress Co r 700 5th Spen
" Noland r 700 5th Spen

WOODFORD
// Wm H (Irma) 4 blrmkr So Ry h 700 5th Spen
*Woodruff Addie Sue dom r Concord rd
// *Annie h 614 e Monroe
// *Creola student r 419 Concord
// *Geo (Lizzie) emp So Ry h 418 Concord
// *Jas r 614 e Monroe
// *Jos W (Rebecca) porter So Ry h e Horah
// *Lizzie (Mrs Charlie) emp Sbury Ldry r 415 Concord
// *Maggie lndrs r 419 Concord
// *Mary E r 419 Concord
// *Rufus lab E L Rufty Gro r 607 n Church
// *Wm (Ada) (o) emp Sbury Ldry h 419 Concord
Woodrum Hunter brkmn So Ry r 223 w Council
// Mary (wid W J) h 223 w Council
// Mike hlpr Sbury Billiard Parlor r w Council
*Woods Albert r 117 e Franklin
// *Carrie dom r 708 Bernhardt row
// *Claude r 1115 w Bank
// *Ellen (wid Robt) 3 h 708 Bernhardt row
// * Elnora dom r 801 w Horah
// *Lawrence (Carrie) lab h 632 Mowery la
// *Rosa 1 r 1100 w Horah
// *Viola dom r 708 Bernhardt row
// * Walter porter S E Exp Co
// *Willette 1 dom J H Bernhardt r 717 e Monroe
// *Winnie (wid Jas) 1 dom C B Wyatt h 148 Graham
Woodson Apartments (C W Woodson) 833 s Main
WOODSON CHAS W (Brent) phys 120 Innes treas Rowan Gen Hosp dir First Nat Bk h 317 n Fulton—tel 384
// Chas W Jr student r 317 n Fulton
WOODSON ERNEST H (Patsy S) 2 (o) asst cash 1st Nat Bk h 408 s Fulton—tel 1543
// *Fleming (Odessa) r 122 w Cemetery
// *Jno (Marie) h 409 e Horah
// L Ollie (Emma) 2 (o) firemn So Ry h 804 4th Spen
// Margaret student r 317 n Fulton
// Marguerite student r 804 4th Spen
// Marshall S (Emmie) 2 (o) pastor First Presbyn Ch h 305 w Innes
// Mildred student r 804 4th Spen
// Nelson lawyer asso mem Woodson & Woodson r 100 n Fulton
// Robt student r 408 s Fulton
WOODSON WALTER H (Pauline M (o) pres and dir First Nat Bk (Woodson & Woodson) h 100 n Fulton—tel 193-W
// Walter H Jr (Grace) (Woodson & Woodson) r Milford Hills
// Wm H r 328 e Bank
// & Woodson (Walter H Woodson & Walter H Woodson Jr) lawyers 109 Law bldg
*Woodward Costelle (Magdilla) lab city h 406 n Caldwell
// Ella r 915 n Main
// *Magdilla maid M M Murphy r 406 n Caldwell
Wooley Addie (Mrs H H) reeler Cartex Mills r 1347 n Railroad
// Elsie reeler Cartex Mills r 1347 n Railroad
// *Geo W (Ella) 2 firemn So Ry h 444 n West
// Hazel r 1347 n Richard
// Henry H (Addie) 2 section hd Cartex Mills h 1347 n Railroad
Woollen Emma r 715 n Main
WOOLLEN MARSHALL E (Grace) 2 mgr Piedmont Ice Cream Co h 715 n Main—tel 1281
Woolsey Palmer tex wkr Cartex Mills r 1347 n Richard
Woolworth F W & Co R H Babb mgr 206-208 s Main
*Wooten Don student r Dodge Hall
// *Willard M student r Dodge Hall
Workman Lula h 428 e Council
// Margarette sten Haney-Cline Mtr Co r 229 Mocksville av
// T J musician r 229 Mocksville av
// W Thos (Ida) (o) blrmkr So Ry h 229 Mocksville av
*Worth Lucinda dom Palmyre Morrison r Five Row ESpen
// *Raymond (Thelma) 2 r 228 Mitchell ESpen
*Worthy Bertha maid Walter Woodson r 329 e Horah
// *Hannah h 715 s Caldwell
// *Percy r 715 s Caldwell
// *Precious (Katie) 2 barber Smith Barber Shop r 627 Royal ESpen
// *Wilbur r 715 s Caldwell
// *Willie (Gertrude) porter Chas Stores Co h w Horah ext
Wrenn Lloyd W (Edith) 4 (o) stock mgr Hedrick Mtr Co h 523 n Caldwell
// Thos F (Empire Hotel Bldg) res High Point N C
Wright Aileen r 1204 Sbury av Spen
// Alec sec First Presby Ch r 700 w Council
// Alice sec Rev Marshall Woodson r 412 w Horah
// *Anna (wid Doc) (o) h 611 w Monroe
// Bertie (wid R D) (o) h 1204 Sbury av Spen
// *Buddie delmn H D Albright Gro r ESpen
// Bldg (G W Wright Estate) 131 w Innes
// Carro (wid K H) 2 h 700 w Council
// Elizabeth r 1204 Sbury av Spen
// Geo (Katherine) dept head Montgomery Ward & Co r 109 w Miller
// *Henry (Ada) 4 firemn So Ry h 16 Surratt rd Spen
// Jack r 1204 Sbury av Spen
// Jas J (Ruth L) (o) condr So Ry h 1100 s Sbury av Spen
WRIGHT JNO O (Bertie) (o) 403 s Church—tel 1218
// Johnsie (wid G W) h 415 s Fulton
WRIGHT JOS L (Ila) (o) (Wright's Funeral Home) 230 w Marsh—tel 312
// K H Jr student r 700 w Council
// Lad r 316 Heilig av
// Lillian student r 403 s Church
// *Lottie cook Rowan Co Home r do

WRIGHT
" R D r 1204 Sbury av Spen
" R Lee (Sallie) (o) lawyer Law bldg r 302 s Fulton
" Richd B (Ida) 1 formn So Ry r 721 s Main
" Richd B Jr student r 721 s Main
" *Wm lab h 308 s Vanderford
WRIGHT'S FUNERAL HOME (Jno O & Jos L Wright) 127 w Innes—tel 55 (See Top Lines Back Cover Supp Cards B D)
Wyatt Baxter student r Hackett Spen
" Beulah h 5 Hackett Spen
" Blanche student r 113 Circle dr
" C Bastion (Ruth) 2 (o) dr So Ry h 420 Wiley av
" C Van barber O K Barber Shop h RD 5
" Curtis L mach So Ry (Meadow Park Lunch Stand) h 1613 n Main
" Helen r 206 w 12th
" Jesse F r 206 w 12th
" Lelia nurse r 712 e Henderson
" Lorene nurse Rowan Gen Hosp r 303 n Fulton
" Louise student r Hackett Spen
" Mack hlpr Sbury Coca-Cola Btlg Co r 712 e Henderson
" Mack C (Flora A) 5 (o) barber Strand Barber Shop h RD 6
" Matthew O (Mathey) 2 (o) firemn So Ry h 412 Mitchell av
" May r 1613 n Main
" Noah r 5 Hackett Spen
" P Loveless (Amanda) 3 (o) emp So Ry h Hackett Spen
" Polly (wid C L) (o) h Hackett Spen
" Robt L (Savannah) bus dr h 206 w 12th
" *Rosalie (Mrs W M) tchr Cleveland N C r 413 n Church
" W Mock (Delphra) (o) h 712 e Henderson
" Wm M (Rosalie) 2 (o) pastor Mt Zion Bapt Ch h 413 n Church
" Zula clk S H Kress & Co r Hackett Spen
Wyatte Anna (Mrs G A) tex wkr Cannon Mills r 715 7th Spen
" Grant A (Annie) 2 (o) barber h 715 7th Spen
Wyrick Alfred E (Etta) 2 (o) h 415 Vance av
" Arthur E car inspr & hlpr So Ry h 415 Vance
" Cy H (Katherine E) 3 hlpr Rabon's Bakery h 319 Vance av
" Cletus O (Mary) 4 h 1616 s Railroad
" Steadman r 1616 s Railroad
YMCA Barber Shop (C M Tippett) 606 Sbury av Spen
Yadkin Barber Shop J C Millholland mgr 210 Yadkin Hotel bldg
" Coach Co W M Archer supt So Ry Sta
YADKIN FUEL CO (INC) Roger E Evans mgr e Harrison—tel 1594 (See Front Cover Supp Card B D and Page 31)
YADKIN HOTEL (INC) F B Spnecer pres J M Peeler vp C A Peeler sec-treas R R Shinn mgr e Council—tel 1600 (See Front Cover Supp)
YADKIN HOTEL BLDG (Caro Hotel Co) e Council cor Lee & Railroad
YADKIN HOTEL COFFEE SHOP e Council
" News Stand W G Small mgr Yadkin Hotel
" Railroad Co W M Archer supt So Ry Sta
" Soda Shop (L O Parker) 200 e Council
Yancey Bldg Frank Cline mgr 131 e Innes
" Elizabeth (Mrs R O) case wkr ERA r 115 w Thomas
" F Mauney r 600 s Main
" Jno R bkpr Baker Pottery Co r 600 s Main
" R Baker (o) (Baker Pottery Co) h 600 s Main
" Robt O (Elizabeth) (o) (Baker Pottery Co) h 115 w Thomas
" Ruby (Mrs Wm) clk Stone's Studio r 514 s Main
" Wm (Ruby) 1 (Stone's Studio) r 514 s Main
Yantsios Nicholas J (Piedmont Cafe) r 531 w Liberty
Yarbo Lacy (College Inn Serv Sta) r w Innes ext
Yarborough Beatrice r 315 w Elm
" Beulah (Mrs L S) emp N C Finishing Co r 522 e Horah
" Daisy (wid P P) 2 (o) opr W U Tel Co h 526 n Main
" Jno C (Keturah) weaver Kesler Cotton Mills h 315 w Elm
" Lee S (Beulah) 1 h 522 e Horah
Yarbrough Arthur M (Nola) 2 (o) firemn So Ry h 801 4th Spen
" David R (Mary Belle) colr Rustin-Johnson Furn Co h 1025 Richard
" Geo A (Lena) (o) tex wkr Cannon Mills h 520 e Cemetrey
" Geo W Jr (Idell) 2 slsmn r 520 e Cemetery
" J Benj (Gertrude) 1 (o) mech So Ry h 219 s Lee
" Jno W (Vera) 4 carder Cannon Mill h 752 e Franklin
" Martha h 600 e Cemetery
Yates Adam (Janet) 1 emp Kannapolis Cotton Mill r 907 e Fisher
" Addie (wid G H) h 907 e Fisher
" Daisy emp Kannapolis Cotton Mill r 907 e Fisher
" E E (Edith) condr So Ry r 109 6th Spen
" Eva r 1107 w Fisher
" Eva Ann r Rowan Co Home
" Glenn tex wkr Sbury Mills r 24 e Thomas
" Hayden emp Sbury Cotton Mills r 31 e Thomas
" Odell emp Kannapolis Cotton Mill r 907 e Fisher
" Paul emp Sbury Cotton Mills r 31 e Thomas
" Wiley M (Lula) 3 emp Kannapolis Mills h 1107 w Fisher
" Wm H (Mary) 3 emp Sbury Cotton Mills h 31 e Thomas
Yeager Blair r 328 Mitchell av
" Hope student r 328 Mitchell av
" Josephine r 112 w Monroe
" Virginia student r 112 w Monroe
YEAGER WM G (Edith) 1 (o) Co Agt Farm & Home Demonstration Wk h 328 Mitchell av
Yingling Geo L (Ollie) frt agt So Ry h 331 Wiley av

YINGLING
" Geo L Jr student r 331 Wiley av
" Lawrence student r 331 Wiley av
" Wilda Mae student r 331 Wiley av
Yoder Jno Y (Leah B) rep Continental Life Ins Co h 523 e Innes
Yost Berlie (Mrs Jno) emp Farabee Dry Clnrs r 5 Cooper
" Jno C (Beatrice) weaver Sbury Cotton Mills r 1501 n Main
" Jno G (Berlie) 1 tex wkr Sbury Mills h 5 Cooper
" Lewis M (Lala) 6 (o) (Yost Serv Sta) h 1515 s Main
" Louise r 7 Cooper
" Ralph C (Virginia) 2 weaver Cannon Mill No 7 r 726 s Church
" Service Station (L M Yost) 1513 s Main
" Pauline r 225 s Clay
YOST VICTOR H (Etha) 1 (o) pres Caro Dry Goods Co (Trexler Bros & Yost) dir Chamber of Commerce 2nd vp Sbury-Spen Merchants Assn h 314 w Thomas—tel 1592
" Wm R (Lessie E) 2 (o) patrolmn city r 225 s Clay
YOE THOMAS H (Grace) 2 architect 106 Arcade bldg h 529 s Church—tel 831
Younce Frances (wid C P) (o) h 407 Rowan av Spen
" Louise r 407 Rowan av Spen
Young Albert r 11 Earnhardt ESpen
" *Annie maid Hayden Clement r 721 w Fisher
" Beatrice 2 r 1203 s Railroad
" Benj S (Mae) 3 store hse dep So Ry h 409 Sbury av Spen
" *Bessie dom r 120 Trexler ESpen
" Bostain A (Catherine M) 5 brkmn So Ry r 1208 Long ESpen
" Braxton L (Bertha) 1 slsmn Foil Mtr Co h 205 Mocksville av
" Carl F r 112 w Monroe
YOUNG CLYDE (Carrie) (o) sec and treas Young Hdwe & Elec Co h 410 Caro av Spen
YOUNG DAVID C (Carrie) 1 (o) pres Young Hdwe & Elec Co h 410 Caro av Spen
" Della r 609 3rd Spen
" Donald W repr Am Nat Ins Co r 1122 n Main
" Edwd D (Addie) 3 flagmn So Ry h 600 s Yadkin av Spen
" *Enos (Lessie) presser Stokes Devereux Dry Clng r 22 Broad ESpen
" *Ernest L (Bessie) lab Isenhour & Sons h 120 Trexler ESpen
" Ethel nurse r 205 Mocksville av
" Flora r 213 w McCubbins
" Floyd N (Frances) 4 (Arcade Barber Shop) h RD 1
" Fred (Hazel M) 2 agt Jefferson Stand Life Ins Co h 416 Maupin av
" H H (Amanda) (o) slsmn Boone Rock Btlg Co h RD 1
" Hampton wtchmkr r 11 Earnhardt ESpen
" Hampton T' (Josephine) 2 r 221 Yadkin av Spen
YOUNG HARDWARE & ELECTRIC CO (INC) successors to Spencer Hdwe Co D C Young pres W H Gobble vp C G Young sec and treas 5th Spen and 125 w Innes—tel 921—925 (See Card B D)
" Henrietta r 1122 n Main
" *Henry (Mary) r 90 Railroad av ESpen
" Hugh porter So Ry YMCA r Spencer av Spen
" Hugh L (Lottie) 2 (o) brkmn So Ry h 405 Hudson av Spen
" Hugh S r 405 Hudson av Spen
" Hyzer L (Ada) 2 carmn So Ry h 11 Earnhardt ESpen
" Ida (wid F) r 1135 3rd Spen
" Jas H (Ada) yard firemn So Ry h 1122 n Main
" Luther student r 600 s Yadkin av Spen
" Margaret student r 205 Mocksville av
" *Mary (wid Jas) r 527 w Marsh
" Mary K (wid T F) (o) h 112 w Monroe
" Men's Christian Assn 121 s Fulton Spen
" Paul slsmn Foil Mtr Co res Mooresville N C
" Robt tex wkr Yadkin Finishing Co r 600 s Yadkin av Spen
" Ruth nurse r 205 Mocksville av
" Sallie (wid A P) (o) h 106 Yadkin av Spen
" *Saml emp So Ry r 90 Railroad av ESpen
" *Van r 504 s Shaver
" Viola r 609 3rd Spen
" Virginia slswn Belk-Harry Co r 620 w Franklin
" *Wm 1 emp L S Bradshaw h 1113 w Fisher
" Wm A (o) emp So Ry h Sbury av Spen
" Women's Christian Assn Mrs J O Maynard pres Willa B Carr sec Lena Jarvis treas—meets in YWCA rooms the second Thursday of each month.
Youngblood Julius S (Carrie) (o) pump sta atndt city r 221 Wiley av
*Younge Jas W (Pearl) bus mgr Livingstone Col h 530 w Monroe
" *Jas W Jr student r 530 w Monroe
Yow Jesse r 1501 n Church
Yunker Ben (Ethel) mgr Nat Mkt r 418 w Innes
Zanol Products Co Kate Caddell mgr 207 5th Spen
Zenith Chemical Co (D C & V G Dungan) mfrs fertilizers whol and retail s Railroad at Klumac
Zimmerman Jno W (Ollie M) 1 (o) dentist 405-07 Wallace bldg h 221 w Thomas
" Jno W Jr student r 211 w Thomas
" Ralph D mach So Ry r 718 Wallace bldg
Zum Brunnen Barbara student r Lincolnton rd
" Brunnen Irene student r Lincolnton rd
" Brunnen Jerry (Mrs T P Jr) sten T P Zum Brunnen r Lincolnton rd
ZUM BRUNNEN THOS P (Veda) 3 (o) cert pub accnt 617 Wallace bldg instr in acctg Catawba Col pres N C Assn Cert Pub Accnts h Lincolnton rd—tel 6704 (See Page 31)
" Brunnen Thos P Jr (Jerry) jr accnt T P Zum Brunnen r Lincolnton rd

Southern Printing and Publishing Company

CHARLESTON, SOUTH CAROLINA
Established 1853

CREATIVE ADVERTISING is OUR BUSINESS

The creation of ideas to sell by direct mail is featured at our establishment.

We have served thousands of satisfied customers during the many years we have been in the printing business. We have created original ideas which have increased the business of our clients to their entire satisfaction.

Write us today and we will be glad to go into your advertising problems with you.

THE EMBLEM *OF QUALITY*

PUBLISHERS OF BOOKS THAT SELL

We have published from time to time many and varied types of books which have had exceptional sales. We are of the opinion that any printer can set type, but comparatively few can plan a book.

Let us figure with you when you are in the market for anything in the printing or publishing business.

We handle publications such as weekly papers, monthly magazines, college annuals; medical, historical, or any other form of books.

The printing of folders in one color or the many colors of Nature for hotels and cities is a specialty with us.

Printing, publishing, ruling and binding that pleases.

(This Directory of Salisbury is a product of our plant)

PRINTERS : BINDERS : PUBLISHERS

BALDWIN'S AND POST'S

SALISBURY

NORTH CAROLINA

Householders' Directory

AND

Telephone Street Guide

1935

[Containing the names and locations of all streets, alphabetically arranged, with the names of householders as they appear upon each street, together with the phone number of each house.]

Copyright 1935 by Baldwin Directory Co., Inc.

A—from Main to Third near old s Main

ANDREW—e from Railroad tracks to city limits
—— Combs F F
—— Crook J C (o)
—— Johnson T J (o)
—— Rusher R L

ARLINGTON—beginning below the junction of Concord rd and Town Creek and running from Lloyd to Ree
117 Allen Ernest
—— Athey S E

B—from Main to 6th beginning near old s Main

BALDWIN AV (SPEN)—n of Whitehead, 1 e of 4th
405 Lynch J P (o)—2036-W
408 Miller R L (o)—1175-W
413 Withers C R (o)—1288-R
—— Bradburn P D (o)

BANK—e and w from Main, 2 s of Innes
(Going East)
110 Stallings J N
112 Owen Maude
114 Miller C T
(Lee Intersects)
201 Cornelison W C
202 Cornelison Thos
206 Mahaley L Jennie (o)—1478-W
207 Miller J F (o)
210 Stallings J N
211 Kluttz J R
214 Baker F A
215 Beaver Abbie (o)
216 Page J H
217 Wellman C A (o)—1645-W
219 Vacant
220 Harris R C
224 Bostian W A
(So Ry Intersects)
304 File W M
Thompson Greede
305 Daniel G W
309 Phillips Annie (o)—563
310 Rufty Esther—768-J
313 McCora P W
320 Grubb J K—768-W
321 Thompson F E
324 Beaver C B—1757-J
328 Bostian C A—2043-M
329 Burkett C L—584-M
(Long Intersects)
403 Huff Hattie (o)
409 Eller P D (o)
415 Stoner C W
418 Fifty-Fifty Gro
419 Dorsett J D (o)
420 Dennis B T
424 Menius Mattie (o)
Safrit W S
425 Wilson U G (o)
428 Cauble Sallie (o)
429 Smith J E (o)
(Shaver Intersects)
—— St Peter's Epis Ch
502 St Peter's Epis Ch S S Annex
508 St Peter's Epis Ch Parish Hse
512 Crowell C A (o)—1269-W
513 Cruse E E—1269-J
516 Linker Camilla
517 Lyerly W R (o)—2059-M
518 Cauble W H (o)
520 Boger Jno
527 Cauble F C (o)—2059-R
529 Arey B D (o)—2059-W
530 Moore J L
(Clay Intersects)
609 Lyerly G B (o)
617 Reavis J M (o)
618 Hall A B
(r) Vacant
625 Earnhardt L H (o)
629 Cauble L M (o)
(Boundary Intersects)
701 Hall R M
705 Whitley J O—1816-W
(Green Intersects)
801 Causey V E
803 Barbee Anna
807 Moore Jos
(Going West)
114 Star Ldry—24
115 Drury R B
117 Harrison Jno
118 Costner Virginia (o)—212-J
119 Cline R R—212-M
127 Surratt T M—597-W
128 Vacant
131 Davis Sarah M (o)—201
Stevenson C E
(Church Intersects)
202 Bernhardt R L (o)—503
203 McNeal Agatha—1349

209 Wiley S H (o)—101
Kizziah W D
210 Gardner C T—1273-J
212 Eames Mary E
Eames Minnie
223 Morris C S (o)—523
228 Grimes J P (o)—186
229 Murphy Walter (o)—1976
(Jackson Intersects)
303 Knox Clara (o)—1124-J
309 Beard P B (o)—632
321 Bingham Elizabeth (o)—628-J
326 Rainey Julia (o)—628-W
328 Bernhardt L A (o)—1445-J
329 Kluttz Josie C—227
(Fulton Intersects)
411 Peeler Shuford (o)—2056-J
414 Eldon J W M—611
420 Brantley J C
421 Ramsey J E (o)—1671
424 McCall E D (o)—1462
428 Hurley J F (o)—393
(Ellis Intersects)
516 Bangle B D
(Caldwell Intersects)
520 Gantt Annie
620 *Muskelly Edwd
(Craige Intersects)
704 *Fleming R L
706 *Murray J C
711 *McKinney Jno
712 *Rye Manda
713 *Coleman Jno
714 *Garner Gus
718 *Asbury Blanche
720 *Peaks Moses
722 *Smith J W
727 *Holt Garfield
730 *Long Agnes
*Spencer Pearl
731 *Hill Aaron
(West Intersects)
802 *Carwood Berry (o)
816 *Muskelly Effie
828 *Mills J R
(Vanderford Ends)
901 *Hemphill Jno
906 *Williams Raymond
907 *Caldwell Jas
908 *Bowman Clarence
910 *Jamison Jno
914 Vacant
915 *Graham Arie
915-A *Thornwell Chas
915-B *Watts Lula
915-D *Donald Eddie
916 *Randall T J
918 *Thompson Jerry (o)
928 *Craige Laura S (o)
(Institute Ends)
1002 *McNeely Garland (o)
1008 *Talbert Roosevelt
1012 *Greer Leroy
1013 *Wheeler Ernest
1014 *Penry Frances
(Lloyd Intersects)
1110 *Henderson Jos
1114 *Alexander Scott
1115 *Morton J M (o)
1116 *Thomas B T
1119 *Brown Chas
1120 *Smith Lonnie
1121 *McKinney Matoka
1126 *Simpson Julius
1127 *Smoot Jas
(McCoy Intersects)
1202 *Hayes Ethel
1206 *Penry Odessa
1208 *McConneaughey L A
1209 *Sumner W C
1212 *Phifer Chas
1214 *Smith Lula
1215 *Leazer Alphonso
1230 *Price H S

BEAN—(See Boyden Rd)

BELL—s from Mildred av 1 s of So Ry
1202 Foster J G (o)
1204 Aldridge T J
1208 Waller Ethel (o)
1212 File M L (o)
1216 Brown F L (o)
1220 Bond P J
(Vance Av Intersects)
1229 Kluttz A L (o)—1244-W
1305 Lingle S L (o)
1308 Penley A E
1312 Peeler M M
1318 Penley A E

BELMONT PARK—(See W Innes ext)

BERNHARDT ROW—w from 300 block on s Craige
700 *Jiles A M
701 *Wiseman Stella
705 *Witherspoon Frank
706 *Kenny Jas
708 *Woods Ellen
709 *Mack Junior
710 *King Walker
713 *Wilks Wm
714 *Howard Margaret
717 *Martin Danl

BOSTON ALLEY—n from 121 w Cemetery to Railroad
101 *Polk Wm
102 *Shaver Margaret
103 *Luke Jno
104 *Whitner Dovie
105 *Chambers Emma
107 *Johnson A B
109 *Williams Isaac
111 *Russell Thos
113 *Kiser Rosa
114 *White Alex
(Cemetery Intersects)
116 *Tompkin Mamie

BOUNDARY—n and s of Innes, 6 e of Main
(Going North)
107 Trexler J C (o)—1267-J
112 Torrence J M
115 Beard Jennie (o)—1567-J
124 Morgan Thos M
125 Franklin L L
127 Fleming R G
129 Earnhardt Lillie
(Council Intersects)
200 Campbell J L
201 Bridges S H (o)—555-W
204 Morgan W D (o)
205 Melton C R—367-W
206 Howard Maude
208 Trexler G C (o)
209 Lyerly Sadie
(Liberty Intersects)
309 Troutman W G
313 Moore O C
317 Furr C A
321 Hartley W A—737-M
422 Aldredge G C
426 Camp T B—892-W
430 Clawson G R—1018
526 Gordon O S
527 Gillespie F L
530 Hilliard W M
531 Collins C N—1585-W
554 Dent J W
555 Waller H W
(Franklin Intersects)
605 Cline W G (o)
607 Bostian C L
618 Peacock G H
631 Arey Nannie (o)—80-J
716 Whitley J A—1505-J
717 Weavil Jos
720 Vacant
721 Morgan J I & Son—557
724 Vacant
(Going South)
120 *Bryant Rodger
121 *Mitchell Elmer
127 *Lyerly Frank
129 *Hoskins Weed
(Green Intersects)
219 *Cowans Wm
220 *McCall Martha
221 *Holmes Jos
223 *Shaw Sarah
(Bank Intersects)
(Horah Intersects)
418 *Sharp Walter
420 *Newland Jas
422 *Partee Matilda (o)
426 *Jordan Homer
431 *Bruce Reuben (o)—631-W
(Monroe Intersects)
501 *Cole Virginia
507 *Ransom Wm
510 *Grier Lillie (o)
511 *Stewart Annie
512 *Wallace Jos
513 *Ingram Flora
514 *Moon Talbert

BOYDEN RD (formerly Bean)—s from Wiley av 6 w of Fulton
—— Gardner F B—1615-J

BRENNER AV—n from Western Ry tracks to Summit
"The Pines"
Derendinger Ernst—1080

BROAD (ESPEN)—e from Railroad av nr limits
4 *Dunham Shephard
11 Heath Jas
12 *Tilmer Varney
14 *Hoyle Theodore
18 *Rollins Lewis
20 *Earle Wm
205 Vacant
207 *Rollings A R
209 *Smith W M (o)
215 *Massey Mary (o)
216 Vacant
311 *Roseboro Edwd (o)
407 *Staton J E (o)
409 *Drain Phebe (o)
412 *Drain H D (o)
*White N B
417 *Allison Luther
418 *Goins Lewis (o)
421 *Dixon Alice (o)
422 *Parker Walter (o)
423 *Ferby Walter
424 *Fox Henry
425 *Dixon Thad (o)
427 *Austin W F (o)
428 Vacant
429 *Fox Lillie (o)
430 *Witherspoon Marshall of Heilig av
111 Chilson H J (o)—1375-W
115 Ayers E S
Elim N A
203 Propst L Y
214 Canup H A
216 Allen W H
301 Owen W A (o)—1149-W

CAIN (SPEN)—from Lexington 4 blocks
—— Headinger Wm
—— Brooks Thos (o)
—— Williams G H

CALDWELL—n and s from Innes, 5 w of Main
(Going North)
109 Rendleman J A (o)—1485-J
115 Leonard Lena (o)—1324-J
118 Curlee C C
121 Jacobs A F (o)
125 Williams G S
(Kerr Intersects)
225 Parks J C—451-W
(Council Intersects)
400 *Chunn Wm (o)
406 *McCowan Richd
415 Campbell L R
418 Daniel A F
420 Pinion J C
(Liberty Intersects)
422 Kluttz B F
426 Gobble W O
(Cemetery Intersects)
(Mocksville Intersects)
502 Cartner Chas
521 Garrett C F (o)—951-J
523 Wrenn L W (o)
526 Albright W A
529 Cauble J N
(Going South)
112 Gregory L O—42
114 Tarleton Fannie J (o)
115 Shoaf T M
119 Kidd I A (o)—1358
121 Warlick F M—1268-W
127 Sturkey R J—2025-R
128 Moose C V—1268-M
(Fisher Intersects)
210 Bass L B
Rowe J H—1268-J
228 Clark V M (o)—1016-J
(Bank Intersects)
302 Lentz D C
304 Vacant
326 *McConaughey Howard —1772-R
330 *Scott Arthur
(Horah Intersects)
408 Ellis C A (o)
409 *Wiseman Ollie (o)
419 *Trott J G (o)
423 *Duncan Lena (o)—1383-J
428 *Carlton Sallie
430 *Mills Ulysses
(Monroe Intersects)
501 *Springs Jno
510 *Brown Ada
512 *Clark Rebecca (o)
516 *Hebrew Susan (o)
520 *Partee Wm
522 *Crowell Emma (o)
527 *Smith Richd
528 *Boozer Forrest
539 *Henderson Geo
540 *Prater Mayme
541 *Reid Jno
549 *Sharpe Ray
(Marsh Intersects)
610 *Parker Baxter
611 *Trott Benj
618 *Robinson Clarence
620 Mayfield Jno W
621 *Waiter Thos
622 *Marshall T C
626 *Smith Frank
627 Barger D W Gro—804
628 *Eady Lloyd
631 *Marsh Geo (o)
(Thomas Intersects)
700 Minter Jno
704 *Wilder Wesley (o)
708 *Glenn Jas
715 *Worthy Hannah
716 *Graham Alice
717 *Scott Carrie
718 *McConnhey Frank
720 *Moss Fred
721 *Gethsemane Bapt Ch
726 *Stanley Geo
727 *Ervin Robt
728 *Latimore Caldwell
730 *Boyd Catherine (o)
731 *Davis Isaiah (o)
(McCubbins Intersects)
802 *Stanley Mathew
804 *Marr Mary
805 *Phifer Julia
806 *Phillips Fannie
807 *McClain Jessie
808 *Jackson Minnie
815 Vacant
919 Burton C R—619-J
923 Jackson Mose
Teller D W—1142-W
Dorton Helen—619-M
Haines I J—979-J

CALHOUN—s from Klumac Mill to Ga av
—— Allen H R
—— Hamilton G T
—— Barnette W A
—— Frye W B (o)
—— Frye Luther
—— Penley C R
—— Frye D T (o)

CAROLINA—e from Klumac 2 blocks
5 Festerman Shirley
6 Richardson C A
7 Brittain J M
8 Watson R G
9 Bailey Anna
(Calhoun Intersects)
10 Whitman J T
11 Ballard C D
12 Archie L J
13 Hoover Edwd
15 Gaither C E
16 Cline C F
17 Ragan O R
18 Clary Eugene
19 Hegar Ross

CAROLINA AV (SPEN)—s from 500 block 2nd
205 Folger Margaret
300 Godfrey O C (o)—1097-W
302 Clapp E H (o)—806-W
304 Sparrow M L—1536-R
306 Kestler A E
308 Surratt P B (o)—963-J
310 Sink J M (o)—2085-W
400 Freeland W M (o)
401 Fowler T P (o)—1089-J
403 Kritzer T H (o)—916-W
404 Holleman N R
405 Albright G B (o)—916-J
407 Smith J T
408 Gobble R A—2092-W
409 Swicegood A L—1089-W

410 Young Clyde (o)
411 Plott L J (o)
412 Lloyd W G (o)
413 Cain F S (o)
414 Albright G J (o)
415 Clement J R
417 Swicegood G W (o)
418 Eagle J S (o)—189
419 Swicegood Peachy (o)
(5th Intersects)
500 Chapman J R (o)——1044-W
501 Wessinger B J—1608-J
502 Snow O T
503 Calvary Lutheran Ch
504 Pickler R C (o)—2020-W
506 Smith S M (o)—2089-J
507 Weant T F (o)—2089-M
508 Sharp R L (o)
509 Barker Daisy (o)—2089-W
510 Sparger W M (o)—1392-J
511 Nifong W F (o)
(6th Intersects)
600 Moore A L (o)
601 Harrison G W
602 Foster F L (o)
Smith Clifton
604 Thompson E F
605 Renfro H C
606 Curlee W T (o)—943-W
607 Parker J B
608 Hackney D A
609 Reeves M E
610 Cox J M (o)
611 Evans G C—649-J
(7th Intersects)
701 Upton J S (o)
705 Methodist Protestant Ch
707 Stewart Carrie (o)
708 Shannon W H (o)—848-M

CEDAR—(See Richard)

CEDAR (ESPEN)—n from 18 Broad
5 *Archie Jas (o)
6 *Archie Jas (o)
8 Jeffries Barber Shop
10 *Jeffries Jno (o)
11 *Davis Wm
12 *Basinger Jno (o)
13 *Dubois Arthur (o)
16 Vacant
20 *McIlwain Jno
21 *McMullen Aaron
25 *Coleman Edwd
27 Vacant
29 *Barber Saml (o)
33 *Singleton Mary
34 *Pearl Lelia
35 Vacant
40 *Johnson C E
42 *Tucker Isaiah
44 *White Lula (o)
45 *Parker Hugh
46 Vacant
47 *Jones Georgia
48 *Hargrave Chas
49 *Blair Thos
50 *Blair Mary
52 *Cloud Jas
54 *Holmes F H (o)
56 *Smith J W (o)
66 *Mills Rebecca
70 *Jones Maggie

CEMETERY—e and w from Main, 4 n of Innes
(Going East)
106 Dry T E
110 Harrison C A—2052
111 Owen Euphemia—1521-J
114 Casper Jno
118 Baxley W J
121 Correll W J—1686-J
124 Clontz C A
128 Vacant
130 Hatoway J C
Hoover Florence
Hatoway B C
131 Ridenhour J A
(Long Intersects)
420 Lake W L
421 Holshouser Virgie
422 Manson H G
423 Owens C E
427 Parker R T
429 Kesler M W
(Shaver Intersects)
500 Poplin Lola
504 Poole Harold
505 Weaver Julius
507 Walton J M
508 Holshouser W L (o)
511 Pierce Walter
520 Yarbrough G A (o)—1497-W
521 McDaniel J L
524 Hardister B H (o)—691-R
525 Coggin L V
527 Jackson J F
530 Dickens R W
531 Cook J H—315
532 McQuage Mamie (o)
(Clay Intersects)
600 Yarborough Martha
610 Craver I C
614 Bigham W W—696-J
618 Shinn F A
622 Doby E D
626 Teague J A
630 Simpson M P
(Going West)
110 *Chambers Jerry
117 *Smith Alice
118 *Connor Guy
119 Vacant
122 *Gaines Benj
123 Vacant
124 *Brown B T
128 *Fisher Jno
129 *Litick W M
131 *Thomas Wm
(Church Intersects)
203 *McDowell Ethel
207 *Crump Ida
210 *Bennett Ida
213 *Peeler Viola
214 Transient Center Bur Ldry—940
—— *Brown Mary
215 *Maze Mary
216-18 The Charred Bag Co—531
217 *Crawford Steven
221 *Cramer Herbert
225 *Patterson Ella
(Jackson Intersects)
(Fulton Intersects)
402 *Blackwell Lillie
404 *Cheshire L R—1746-J
410 Valley W K
414 Glover E F
417 Drury Ray
418 Shuping D F
421 Peninger Minnie
426 Hartley C F (o)
428 *Waugh Mae (o)
(Ellis Intersects)
500 Allen W H
—— Hoffman J A Gro
502 Hoffman J A—470
508 Coleman E C
509 Second Hand Store
514 Holshouser B A
521 Miller P W—1886-M
527 Cities Serv Sta
528 Miller Harriet W (o)
531 HcCombs J B Gro—117—118
(Mocksville Av Begins)
(Caldwell Intersects)
619 Cauble Gro
620 Vacant
621 Cauble G M
622 Boger A L
623 Lyerly R C
628 Carlin J E (o)
629 Surratt D T
(Cralge Intersects)
701 *Raford Thos
704 *Harris Foster
707 Kelly S K (o)—1744-W
708 Gobble J B (o)
713 *Haynes Maggie
720 *Henderson Virginia
723 *Davis Jos
727 *Coleman Arthur
728 *Wiggins J H
(West Intersects)
801 *Johnson Lucius (o)
(Everette Begins)
901 Leazer C E
915 Myers J H (o)—652-W

CHESTNUT—n from near end of s Main
100 Bringle Edwd
103 Price Mercantile Co
105-107 Hartline Dry Clnrs—1317
110 Keith P H
Ballard's Shoe Shop
112 Fisher J D
124 File C L (o)

130 Earnhardt T C (o)—1972-W
(Church Intersects)
200 Albright W L (o)
208 Hathcock Nola (o)
212 Dalrymple H L
214 Trexler L L
216 Overcash Wade

CHURCH—n and s from Innes, 1 w of Main
(Going North)
—— St John's Lutheran Ch
119 Taylor W C dentist—147
—— Vacant
—— First Bapt Ch
128 —Smoot A L (o)
—— St Luke's Epis Ch
(Council Intersects)
(Fisher Intersects)
217 Rowan Co Jail—62
—— Old English Cem
(Liberty Intersects)
—— *Presbyn Ch
—— *First Meth Ch
307 *Wilks Major
311 *Hill Lee
312 Pullman Rufus
313 *Peaks Lela
314 *Aldrich Mamie
315 *Steele Jno
316 *Brooks Elizabeth
318 *Allen Ola
320 *Parks Willie
323 *Dunham Oscar
327 *Sanders Jno
(Kerr Intersects)
409 *Robbins Cleve
——*Mt Zion Bapt Ch
413 *Wyatt W M (o)—613
414 Holmes Eliza
416 *Trott Chloe
418 *Misenheimer Elizabeth
419 *Huff Julia (o)
420 *Stafford Saml
*Williams Nelson
421 *Williams Jas
425 *Clark Isaac
428 *Hunter Laura
430 Vacant
(Cemetery Intersects)
500 Whitaker B F Gro
505 *House Henry
507 *Gladney Patsy
509 *Mooney Fannie
511 *Camp Odell
(Boston Alley Ends)
512 F E R A Whse—575
513 *Gaffney Nicholas
515 *Childers Tom
517 Plyler P L
518 *Harris Lonnie
519 *Andrews Frank
520 *Holland Clarence
521 Vacant
522 *Miller Walter
525 *Titus Wm
527 *McDowell Danl
(Franklin Intersects)
(Railroad Intersects)
600 Grimes Milling Co—273
601 *Williams Annie
607 *Williams Wm
608 *Johnson Andy
612 *Sumner Wallie
617 *Long Jesse
(La Fayette Intersects)
712 Peeler R H (o)
716 Frick Jos
720 Kluttz A W
724 Moore W P (o)—1516-R
728 Fink G B (o)—1395-J
(Henderson Intersects)
(Steele Intersects)
902 Miller F B (o)—1027-R
907 Roueche H B (o)
911 Beeker G E (o)
919 Austin D B (o)
920 Earnhardt Walter (o)
823 Cain W H Jr—1027-J
929 Pruitt K V
(Miller Intersects)
1102 Brantley A O (o)
(11th Intersects)
1201 Hess W F
1205 Hess Glenn
1206 Butler D J (o)—1494-W
1211 Hall E D
1212 Swicegood W L
1216 Loflin J D
1221 Stirewalt Lottie (o)—1443-J
1222 Lonergan Joe
1225 Shue C F (o)—1443-W
1226 Tarleton C J (o)
1229 Hoffner F T
1232 Tutterow J A
Tutterow E R
1233 Murphy W O
(12th Intersects)
1322 Hearn J L (o)
1323 McCraven Effie L
1326 Thornburg G B (o)
1329 Baldwin Loma (o)
1332 Grubb T H
(13th Intersects)
1400 Hodge D A
1406 Gobble H G
1410 Sells H C
1414 Rhinehardt A R (o)
1418 Crook W B
1422 Christie J J
1423 Swicegood L F (o)
1442 Goodman E E (o)
(14th Intersects)
1501 Russell V E
Siler A L
(Going South)
119 Taylor W C—147
120-22 Hedrick Auto Co—14
122 Arey W F—471
—— Vacant
129 Bauknight Duco Wks—1416
201 Cooke H M (o)—1826
204 Harper M E—528-J
207 Nicholas Jos
215 Newell W A—394
—— First Meth Ch
(Bank Intersects)
315 Coughenour W C (o)—597-J
322 Cree A C—609
325 Warlick C D (o)—1247-W
324 Wiley Marion (o)—1550-J
328 Cauble Rosa—2083-W
(Horah Intersects)
—— First Reformed Ch
403 Wright J O (o)—1218
Wiggs Dora G
407 Smith W A
417 Clemence Annie (o)
425 Farabee E O
426 Murdock F J (o)—512
428 Ellis Lura (o)—1641
429 Satterfield McSwain
Wagoner J D
Waddell N A
430 Clarke W A (o)—487
(Monroe Intersects)
502 Ray Ida J (o)
506 Lentz J W (o)
515 Jack K C—1217-J
520 Shuford J S (o)—1413-J
521 Massey C F (o)—489-W
522 Bernhardt Flora S
525 Watson Frances
529 Yoe T H
(Marsh Begins)
600 Hodges J H (o)—1245-J
Longwell H D
601 Meismer Grady
603 Foster C E
Foster Cletus
604 Pinkston O R (o)—1470-J
606 Pinkston Ella—1470-W
Whisnant Mamie
Allen Charlye
607 Powers J W
610 Gupton J M (o)—1522-W
612 Dalrymple M M
(Thomas Intersects)
708 Clarke R N—1499-J
712 Ledwell I G (o)
714 Lowder R E
717 Mills R C—552
721 Rodgers J B—1797-J
726 Brown Ada
727 Miller W W (o)
730 Hartsell W S (o)
731 Chaney J A (o)
734 Morris G W
738 Lentz L C (o)
739 Armstrong J D—1243-W
(McCubbins Intersects)
801 Vann D A
803 Hartsell C A—624-J
809 Brawley A P (o)
810 Lake Tilma
811 Lemly J T (o)—730-W
812 Lemly N C (o)
813 Hodge E L—1586-M
814 Reavis W F (o)

815 Lowery E L
816 Cooke E E
—— Stallings Mem Bapt Ch
817 Hall Ledford
818 White J W
819 Morris G C
(Chestnut Intersects)
—— Coburn Memorial Meth Epis Ch
902 Wilhelm C E—1797-M
906 Safrit H A (o)—1797-R
910 Cornelison J S—1448-J
912 Williams Mary E—1792-J
915 Swofford A C—1675-W
(Harrison Intersects)
1007 Bean J W
1013 Sykes Sarah (o)
Peeler J C
1014 *Butler Jos (o)
1017 Jones C D
1018 Mills J M
1021 Walters S J—1448-W
1025 Lindsay H J (o)
1026 Siceloff G F (o)
1027 Belk Robt (o)
1028 Kluttz K L—1499-M
1030 Brawley J W (o)
(Johnson Intersects)

CIRCLE DRIVE—from w Henderson to 229 Mocksville av
111 Vacant
113 Morgan T J (o)—1861-J
114 McDaniel Louise—1861-W
117 Faison E G (o)—797-J
121 Gallagher E J—1993-R
129 Tatum J C (o)—1625-J
132 Patterson J K (o)—657-W
137 Kenerly T G (o)—579-R
142 Allen G L (o)—9042
143 Lentz P A—657-J
146 Boyd Mary (o)—1132
147 Myers G G (o)—597-W
—— Plexico S H (o)—716-J
716 Kirk C F (o)—1420-J
717 Morris C S Jr
718 Monroe R S (o)—729-J
(Henderson Begins)

CLARK'S LANE—e from 500 block on s Railroad
309 *Brown Thos
310 *Templeton Jno
313 *Stywalt Sarah
314 Tomlin Noah
315 Vacant
317 *Phillips Edwd

CLAY—n and s from Innes, 5 e of Main
(Going North)
114 Jacobs E C
115 Patterson Addie
Williams Walter
116 Loflin W C
(Short Council Intersects)
121 Deweese A G
129 Doby G L
214 Fogner O W
216 Fisher C G—938-M
220 Hall E M
224 Bame J W
225 Jones H S
(Liberty Intersects)
300 Plyler C G
304 Connor S H
308 Lyerly Josephine
312 Garrett E F
(Going South)
109 Rhodes H L
111 Vacant
114 Lefler J T
115 Almond M M
116 Ritchie S J—1310-M
118 Smith K F (o)—1578-W
121 Davis H M
324 Shaver R D
(Fisher Intersects)
201 Heilig A H (o)—469-W
207 Smith J W
209 Whitley Pearl
211 Fricke J O (o)
212 Moose J M
Reimer Kate (o)
214 Styers Mary (o)
215 Clark J P
225 Yost W R (o)
226 Reeves C F
229 Weathersbee C L—2059-J
Andrews R A
(Bank Intersects)
303 Boger L C
Morgan H G
305 File J D
307 Fink J W (o)—1928-J
310 Kesler A M
313 Steele W B
314 Gudger S W
317 Steele W J (o)
318 Lemly M L—1928-M
331 Gaskey C F
(Horah Intersects)
610 Vacant
611 *Robinson J W
612 *Clark W A (o)
613 *Austin J L
624 *Davis Jas
625 *McCluney M B
626 *Jones Wm
627 *Pearson Minnie
628 Vacant
629 *Smith Alice (o)
631 *Henderson Lorena (o)
633 *Donald Dave (o)
801 *Burney Annie
803 *Haygood Jno (o)
804 Pinkston Jas (o)
805 *Miller Arthur
806 Logan I L
807 *Kelley Ethel
809 *Johnson Carl
811 Carter L M

CONCORD—s from 300 block on Horah
101 *First Calvary Church
105 *Lyons Benj
107 *Koontz Floyd
109 *Kirk Jack
110 *Ferguson Elizabeth
111 *Phillips Maggie
112 *Bradley Nellie
113 Vacant
116 *Kerr Eugene
118 *Hawkins Muriel
119 *Armstrong Jno
120 *Davis Janie
121 *Smith Addie
124 *Houston Lewis
129 *Pharr Eunice
130 *Setzer Jno
131 *Norman Curley
132 *Walker Florence
133 *Feimster Iola
135 *Williams Roscoe
136 *Johnson Helen
137 Vacant
139 *Howell Mozella
140 *Wilson Francis
141 *Nesby Jas
142 Miller's Cash Mkt
(Monroe Intersects)
201 *Thomas Mattie
203 *Walker Pearl
205 *Dyer Cora
207 *Miller Eliza
210 *Pharr Thos—970
212 *Hendricks King
215 *Pemberton E L (o)
—— Dixonville Cemetery
216 *Kinlaw Wm
218 Vacant
223 *Jones Mary E
*Jones W F
239 *Henderson Abraham
241 *Wade Ellen (o)
(Shaver Intersects)
300 *Westmore Roy
301 Dixonville Sch
306 *Price Jas
307 *Parker Herbert
—— *Donald Saml
310 *Threadgill Jno
311 *Alexander Lorene
315 *Campbell Minnie
316 *Barber Alma
*Pilgram Wade
319 Vacant
320 *Pitts Lewis (o)
321 *Montgomery Benson
322 Vacant
324 *Robinson Lula
325 *Kerr Fannie (o)
(Clay Begins)
401 *Evan Robt
404 *Blakely Zach
406 *Jenkins Jas
407 *Freeman Archie
414 *McLendon Benj
415 *Woodruff Lizzie
418 *Woodruff Geo (o)

419 *Woodruff Wm (o)
421 *Henderson Clanton (o)
424 *Kelly Cornelia
427 *Lyerly Steven (o)
428 *Rushing Jno
430 *Evans Gro
(Green Begins)
501 Vacant
502 *Boger Ellen (o)
506 *Rogers Jane
508 *Miller Granville
515 *Clark W W L
517 *Miller Wm (o)
522 *Wallace Wm
523 *Hackett Jessie
524 *Reed Jay
526 *Gill Amos
653 *Sexton Henry

CONCORD RD—a continuation of Concord st

CONFEDERATE AV— (See New Country Club Rd)

COOPER—e from Hill e of Railroad
4 Butler A R
5 Yost J G
6 Hillard G R
7 Foster C L
8 Evans Thos
9 Hillard R T

CORRELL (ESPEN)—e from 404 Long
225 *Moore Lenor (o)
227 *Hipps Nannie
230 *Trueblood Viola
231 *Brown Manuel (o)
233 *Trueblood Manuel
237 *Davis W D
253 *Bell Cramon
Pitts Jack
260 *William Danl
261 *Sims Benj
306 *Smith Saml (o)—1501-M
311 *Parker Beulah (o)
315 *Kelly L W
327 *Shelton Brice (o)
361 *McGuire Edwd
363 *Furgerson Mack
372 *Harris Wm
374 Vacant
—— Blackwelder R L (o)

COTTAGE—from Will to s Parkway RMV
24 Lindsay J B
Ramsey Fred
Wadkins Marjie
Bost Mary
Bost Gordon F
Kimrey S W
31 Kizer R G Grade Sch
34 Allman A A
36 Bradshaw R W
38 Ballard L M
40 Williams R L
42 Cottingham Bracy
(Willow Intersects)
73 Clark Jno
(Maple Intersects)
(Elm Begins)
81 Rowan Mills Bapt Ch
86 Ervin Carl
(Hedge Ends)
70 Lowder M L
71 Bost H W
72 Canup R L

COUNCIL—e and w from Main 1 n of Innes
102 *Diamond Shine Parlor
103 *Alexander W M Shoe Repr
104 Ford Barber Shop
105 Williams W C Smoke Shop
108 Sbury Lunch
109 Cut Rate Shoe Shop
110 Bob's Place
Loo Ldry
110½ Glover J W Shoe Shop
111 Rowan Fish Mkt—457
111½ Vacant
112 Postal Tel & Cable Co —169
113 Doby's Smoke Shop—
114 Sbury Sandwich Shop
115 Vacant
116 Caro Produce Co Inc—255
117-119 Summit A C Bargain Hse
117½ Ide Caldwell
118 McCanless Mtr Co—59
119½ Misenheimer H G
120-122 Munro C S Furn—9144
121 O K Barber Shop
121½ Misenheimer Harry
123 *Lash Bros Gro—9193
124 Vacant
125 Weant G E Htg & Plmbg Contr—365
126 Vacant
127 *Carmichael Barber Shp
128 Advance Thread Corp—692
130 Rowan F C X Serv—573
131 Taggart Dry Clnrs—9175
131½ *Lash R L
133 *Lash Shoe Shine Parlor
135 New York Fruit Store
(Lee Intersects)
—— Rouzer Mtr Pts Inc—224
200 Yadkin Soda Shop
Union Bus Station—1751
Caro Coach Co
Queen City Coach Co
Yadkin Coach Co
201 Vacant
202 Hartman A A Jwlr—76
Hartman O L Radio Serv
204 Sands & Co Inc—1052
206 Vacant
208 Brown Shoe Co
210 Yadkin Hotel Bldg
Yadkin Barber Shop
Yadkin Hotel—1600
Yadkin News Stand
E Council Continued
213 New York Hotel Cafe—9178
215 Vacant
217 Vacant
—— So Ry Passenger Sta
Yadkin R R Co—233
High Point Randleman
Asheboro & So R R—233
Yadkin Coach Co—233
So Ry Cafe—9215
Sta Master Ofc
S E Exp Co—226
Travelers Aid—330
(Railroad Intersects)
301-03 So Dairies Inc—626
307 Swift & Co Inc—277-278
310 Saleeby Distrib Co—17-18
Dixie Lunch Rm
312 Williams O H & Co—131
313 Armour & Co—328
314 Crowder-Hartman Sup Co—9
315 Vacant
317 Vacant
318 Frick Co Inc—335
324 Cheerwine Btlg Co—58
Caro Beverage Corp—58
(Long Intersects)
402 Pappas T A
406 Plyler T R
412 Adams F M
413 McCullough Zeb
416 Hall Martha (o)
417 Kesler Lottie E (o)
419 Cauble F L (o)—1253-M
421 Lentz Elmer
424 Troutman J C (o)
425 Cuthrell H S
428 Workman Lula
429 Noblitt Carl
Salvaton Army The—937
430 Efird D R—862-J
(Shaver Intersects)
500 Peeler W A
508 Mault R E
509 Cauble Roy
510 Peeler T C
514 Ketler C A
515 Allen W G
518 Barber S S
519 Heilig Geo
522 Allmond C A
525 Leach J F
526 Bulla W S
529 Fesperman F T
606 McDonald J R
610 Pottz P R
614 Pierce Amanda (o)
622 Fisher Chas
625 Hillard Archie

630 Sells Lindsey (o)
705 Smith Earl (o)
707 Broadway J A
708 Lyerly C E
712 Adams J T
716 McLeod L A (o)
720 Canup Wm
724 Pence W F (o)

(Green Intersects)

800 Morgan S J (o)
804 Bolick W J (o)

(Going West)

113-19 Law Bldg

ROOMS—

109 Woodson & Woodson lawyers—72
111 Carlton & Carlton lawyers—1193
113 Rendleman Rendleman & Rendleman lawyers—435
115 Clement & Clement—246
117 Vacant
119 Craige & Craige lawyers—332
200-201 Price Charles lawyer—279
202-203 Wright R L lawyer—172
204-205 Miller B B lawyer
206-207 Gooch C E lawyer—221
208-209 Coggin C L lawyer—271
210 Justice J D
212 Barringer C P lawyer—901
213-214 Uzzell G R lawyer—1710
216-217 Waggoner J M lawyer—148-J
218-219 Trexler C O P
220-221 Kesler J C lawyer—1932

W Council Continued

114-120 Community Bldg Annex
Rowan Co Atty W V Harris
E R A No 13 Rowan Co—453-454
114 Hudson Hudson & Hudson—954
Harris Wm V lawyer—192
Dunn J A lawyer
Furr T G—460
Swicegood & Swicegood

W Council Continued

121 So Bell Tel & Tel Co—9000
125 Summersett Funeral Home Inc—70
131 Milne M H—124
St Luke's Ch (Epis)

(Church Intersects)

200 First Bapt Ch—107
217 Fleming Hattie—627-J
229 Heilig E L (o)—307
223 Woodrum Mary L—756-J
224 Morton Hattie V (o)
227 Walser F B
228 Bradshaw S R
231 Morton Guy—1773-W

(Jackson Intersects)

302 Wood D B (o)—756-R
303 Ayres W P—1480
308 Morrison J B (o)—824
309 Arey Anne—507-W
314 Mulder Anne (o)
315 Vacant
318 Lazenby A R
319 Tichenor C T—715-J
323 Wilkinson G E—496-W

(Fulton Intersects)

412 Branch J G
420 Fleming Mattie (o)—560
424 Lewis Eugenia (o)
425 Sacred Heart Sch
428 Little N C (o)

(Ellis Intersects)

500 Anderson T J (o)—19-J
501 Daniel E M—1835-J
505 Mahaley J L (o)—837-M
506 Powlas Ida (o)—19-W
511 Snider W M (o)—837-J
514 Miller L M (o)—1318-J
515 Hosch J R—684-W
518 —McCubbins B D (o)—1352-J
519 Eller W V—1252-J
522 Jones J R (o)—953-J
525 Carlton J D (o)—830
530 Carter Stamey (o)—421

(Caldwell Intersects)

600 Parker Chas (o)—816
601 Rattz W F (o)—1485-W
602 Grimes T W (o)—684-J
609 Vacant
615 Tatum P O (o)
616 Grimes Mattie (o)—1352-W
619 Misenheimer H L (o)
622 Ross P D—1213-J
626 Friday H B
630 Roseman P D

(Craige Intersects)

700 Wright Carro

CRAIGE—n and s from Innes, 6 w of Main

(Going North)

110 Vacant
122 *Hill Lillie
124 Vacant
126 *Wansley Elick
128 *Teasley Dock
325 *Blair Jas
408 *Parker A H (o)
412 *McCoy Troy

(Going South)

116 *McQualler Rudy
120 *Moore Bert

(Fisher Intersects)

216 *Davis Harrison (o)
224 *Ward Emily
226 *Roberson Mary
228 *Fisher J A
230 *Robinson Ruth

(Bank Intersects)

300 *Birst Robt
301 *McCoy Willie
304 *Morris Edwd
305 *Cannon Elam
306 *Carroll Maggie
307 *Jenkins Clara

(Barnhardt Intersects)

310 *Lyerly Florence
311 *Black Minnie (o)
314 *Wiseman Lewis
315 *Boger Lydia
317 *Best Chapel
318 *Bynum Eva
321 *Cruse Floyd
322 *Oglesby Hershell
324 *Bell Iva
326 *Littles Annie

(Horah Intersects)

413 *Rippy Louise
418 *Davis Lee (o)
419 *McCain Willie
420 Vacant
421 *Kirksey J W

(Ellis Intersects)

517 *White W H (o)—1864-W
519 *Fisher Jessie (o)
525 *Carson Fannie
527 *Caruth Mattie (o)
531 *Anderson Robt

(Marsh Intersects)

606 *Murray Elliott
607 *Hoskins Adam
609 Vacant
610 *Glenn Emanuel
611 *Fifer Margaret
615 *Lilly Elizabeth
616 *Clark Lavonia
619 Bernhardt J H—1324-W
620 *Neeley Annie
621 *Peaks R W
623 *Lilly Wm
624 *Harvison Florence
627 *Hargrave Jno
630 *Church of God
631 *Brunson Ruth

(Thomas Intersects)

701 *McCue Sadie
705 *Gibson Elijah
710 *Johnson Annie (o)
714 *Lilly W H (o)—1963-R
(r) Moore Chas
715 *Wheeler Minnie
815 *Forshee Giles

CRAIGE ALLEY—w from 224 s Craige

CRAWFORD—e then s from 900 block on s Main

101 Wellman W F

102 Link J C
103 Crook C F
104 Jones S P
105 Swink R A
106 Loftin Saml
Champion Shoe Shop
107 Foreman J P
108 Grudger Gorman
109 Creason C A
110 Earnhardt T C Gro—1436
110 Butler W M
111 Coggin E Z
Cauble Marion
112 Revis Emma
113 Campbell T L
114 Kesler J H
115 Brandon Mary
115 Misenheimer C W
117 Smith Saml
119 Ted's Barber Shop
120 Ennis Lunch Room
121 Copley G A
123 Foster C S
130 Stiller G A
(Shives Intersects)
(Parris Ends)
132 Curlee S J
133 Gullett J G
134 Swann Wm
135 Simpson T R Jr
136 Parks Shuford
137 *Miller R G

CROSBY—w from Heilig Av to Elm
415 Kluttz K A (o)—1430-J
420 Crowder Pearl (o)—847-J
(Maupin Av Intersects)
422 Lyerly W H (o)—1726-W
423 Russell J F

D—from Main near city limits
100 Ramsey A B
129 Jenkins Travis (o)
(1st Intersects)
202 Vacant
203 Evans Mabel
207 Vacant
212 Watson W G
214 Stiller W T
(2nd Intersects)
300 Nussman J R
305 Ingold D W

DEPOT—n from Council e of Lee
—— So Ry Sta
304 So Oil Stores Inc—9252
Blackwelder Jno Barbecue—404
312 *Geter Mary
314 *Banks Perry
322 *Culbertson Wyatt
324 *Fisher Daisy
326 *Davis Hattie
328 *Cowan Chas
330 *Rankin Jesse

DEPOT (ESPEN)—e from Railroad av at depot to city limits
205 Ludwick J A
207 Loflin J M (o)
209 Bame D L (o)
(Shaver Intersects)
401 White Adelaide (o)—868-J
402 Gobble C O (o)
416 White E J (o)—1977-W
—— Brown J M
—— Rogers H C—977-W

DIVISION AV (ESPEN)—e from Long to city limits
209 Rusher W L (o)
212 Merrell W A (o)
213 Feezor F J
Feezor W C (o)
214 Sides F S (o)
219 Feezor G P (o)
222 Iddings F M (o)
223 Walton C J (o)
225 Snider J L (o)—1350-R
—— Snider L M

EARNHARDT AV (SPEN)—1 w of Rowan, running 1 block
5 Smiley W E (o)—1101-W
6 Vacant
7 Vacant
8 Henley W H
11 Young H L
(Long Intersects)
(Shaver Intersects)
202 Lomax C R (o)
204 Loman J V
205 Adams A V (o)—1403-J
206 Marshall J W
Perkins D D
—— Wilson J H (o)—1528-J
—— Barber L K (o)

EIGHTH (SPEN)—w from Salisbury av
111 Kester Mary (o)
(Yadkin Intersects)
201 Vacant
203 Lomax J I (o)—1305-J
205 Withers H G (o)
207 Poteat T T
209 Vacant

(Rowan Av Intersects)

301 Albright T L
33 Wilson T B
305 Lomax R L (o)
309 Hamilton E F
311 Cline H L (o)—643-R

(Carolina Av Intersects)

403 Eakins B A (o)
508 Blackman E R (o)
600 Pickler Wm (o)

ELEVENTH—e and w from Main 3 n Steele
(Going East)
115 Owen M G—1051-J
121 Melchor F I—1537-J
124 Dry W E (o)
129 Patterson T T—1537-W
200 Childers L P
201 Wellman H H
Wellman G H
212 Hess E L
—— Five Star Coal Yd—51
310 Hess Roy
314 Lindsay Frank
—— Rufty & Rufty Store
319 Howard J A (o)
(Going West)
117 Seamon G L—1494-W
121 Oates F F
(Church Intersects)
217 Wagner R L (o)
219 Wagner A A (o)
227 Sowers S O (o)
231 Sowers M C (o)—1494-J

ELEVENTH (SPENCER)—w from Sbury Av to Lanier
112 Hoffner O A
114 Albright Clarence
115 Kepley J W (o)
116 Fox Isabelle
117 Parker L D (o)—1176-W
118 Simmons J A
129 Brown S C (o)
131 Thornton J L (o)
(Rowan Av Intersects)
400 Hall Melrose

ELLIS—n and s from Innes 4 w of Main
(Going North)
108 Ennis Apt

APTS—
1 Bartlett J D
2 McCanless Grace
3 Ennis E C—1667-J
Church C R

N Ellis Continued
110 Bame S J—1019-W
118 Fisher G A (o)
122 Shaver L N
(Council Intersects)
211 McDaniels Mollie—1588-R
(r) McDaniels Radio Serv
218 Lux E J (o)
228 Atwell Lula (o)—1964-R
(Liberty Intersects)
301 Coggin R L
305 Strickler J S
313 Arey E B—1624-W
317 Thomas J L
Meroney P H (o)—1112-J
320 John Frank B Sch-567
321 Nurick A—672-W

325 Clark B O—674
329 Harrs R M (o)—1368-W
330 Lyerly W H
(Railroad Bridge)
416 Walser R L
417 Blackwell Bettie
Hess Cora
420 Feamster R K (o)—450
427 Lang N J
428 Rice A M (o)—1886-J
429 Patterson J I
Athey Frank
Blackwell Wm
Watkins Catherine
(Going South)
115 Busby J G (o)—1318-W
121 Linn Stahle (o)—1264
124 Moore Beulah
128 Lucas H F—1944
129 Reynolds A E (o)—443-W
130 Hobson W H—484-W
(Fisher Intersects)
200 Marsh T B—468
207 Crawford J R Jr
209 Putzel C L (o)—770-W
217 Vacant
220 Marsh F B—(o)—152
226 Busby W T—1016-W
228 Collins G R—1717
Collins Douglas
(Bank Intersects)
302 Clement Hayden (o)—666-W
309 Nicholson S O—1112-W
310 Clement Donald (o)—303-W
314 Clement E B (o)—770-R
315 Walker R W (o)—499
318 McCurdy M G (o)—303-J
322 Ryburn W O (o)—257-W
330 McRae M C—1981
(Horah Intersects)
402 Pierce R L (o)—1464
408 Bernhardt Sallie (o)—386
412 Brittain Myra (o)
Fairley H N—1219-W
Briggs Lucille
418 Rankin R L—252
424 Rice T E
425 Pinkston R S—1819-J
428 Van Poole Mary (o)—198
429 Vestal A C—537
(Monroe Intersects)
516 Booker J G
517 Vacant
520 Deese H F
523 Kluttz Mary C
529 Roseman Fred (o)
(Marsh Intersects)
614 Kimball E L
616 Bernhardt Ada—502-J
620 Foreman B Q—502-W
626 Hannah M C—1125-J
630 Barger D W (o)
(Thomas Intersects)
706 Smith F F (o)
710 Jones E T—1057
714 Nettler J H
718 Smith G M (o)—9084
727 Kindley W E
728 Vacant
730 Fleming Anna
Plummer Harry (o)—1129-W
731 Coughenour C P (o)—1129-J
(McCubbins Intersects)
802 Haynes J L (o)—842
805 Cress R L—1377-W
Alexander Harrison
Glover F O—479
Crews G W—976-J
806 Tutterow O O
Johnson T C—1311-W
809 Griffith Wm Jr—1459-W
Frick C A
Lingle Carl—1123-J
Mesimer G C—1828-J
810 Marsh J F—1377-R
Miller H H—1858-W
812 Maynard G C—924-W
813 Fisher A W—1858-J
McKagen H S
Pope B C
Fowler C S—924-R
815 Devereux Geo (o)—1828-W
818 Laughridge P G—1915
822 Levenson Phil—1311-J
825 Russell W T (o)—1137
826 Jones E T—1057
827 Switzer L C—1938-W
830 Dorsett A D—1993-W
833 Moncure Wm Jr (o)—1459-J
(Caldwell Intersects)
—— Boyden H S

ELM—w from 1102 s Fulton
112 Peeler Karl (o)—382
120-30 Sbury Florist Sup Co
Hanford J Van Florist—
127 Miller A L
(Crosby Ends)
201 Hayworth B M
205 Johnson R E
209 Williams R G
217 Sigmon Edith (o)—490-R
221 Heilig A A
225 Tarrh J M (o)
226 Davidson J B
227 Cline G F (o)—87-W
228 Vacant
230 Cline J P
302 Cagle E L (o)—1793-R
303 Shives W H (o)—1639-M
311 Shives Jerry—1632-W
313 Peeler W H (o)—1786-W
315 Yarborough J C
320 Harrison R S (o)
321 Hartman Clarence—1617-J
409 Anderson Bella (o)
416 Vacant
417 Epting K V—1830-J
418 Foil J H—556-J
421 Pinkston R K—1639-R
425 Fox C M (o)—1639-W
429 Adams C D—87-J
(Jordan Intersects)
505 Stout J F (o)
506 Martin Gilmer—1876-W
510 Magill O B
514 Peacock Walter—1617-M
517 Vacantj
518 Ernston Gus (o)
522 Hartman Oscar
(Stanley Intersects)
601 Griffin Edgar (o)
602 Shives Lillian
604 Shoaf V O—913
608 Wilhelm R A
611 Lippard C S—1617-R
612 Vacant
614 Frick F G
700 Adkins G M
717 Clark C E (o)
727 Jackson W B
729 Ross Grace (o)—2005-M

ELM (RMV)
66 Guffy C M
68 Evans Clyde
69 Correll C C

EVERETTE—w from 700 block on Cemetery
1 *Fitzgerald Corinna
6 *Elrod Lee
430 Vacant
442 *Adams Monroe—1583-R
450 *Gilmore Geo
451 *Freeman Jno
452 *Williams Jas
462 *Evans Lillie

FIFTEENTH—e from Main 4 n of Steele
120 Brandon H C
(Lee Intersects)
210 Leonard E F

FIFTH (SPEN)—w from Salisbury Av
—— N C Bk & Tr Bldg

ROOMS—
3-4 Albright G B (o)—809
205-6 Seay T W (o)—283
—— N C Bk Bldg
3rd Flr Masonic Hall
Tar Heel Lodge Aux to B of L Engineers—2088-R
Junior O U A M Hall

Fifth Continued
105 Spencer Jewelry Co
106 Brannock Shoe Shope
106½ Ry Emp Burian Assn—826
107 Cooke H M Pharm—521
108 So Pub Util—1900

108 Wallace Bldg
ROOMS—
11 Banton E D
12 Vacant
14 Myers Robt L
15 Riggan Frank
18 Vacant
20 Vacant
Fifth Continued
109 Rowan Drug Co—1171
109 1-2 Slate W C—322
110 Vacant
116 Vacant
117 Hawkins Cafe
121 A & P Tea Co
125 Young Hdwe & Elec Co —921
127 Talley's Billiard Parlor
129 Roy's Shoe Shop
131 Caro Stores
—— Sons & Daughters of Liberty—1148
(Yadkin Av Intersects)
201 Brown Nick Better Food Store—1940—1941
207 Spencer News—1148
Spencer Auto Trans Co —1148
Zanol Prod Co—1148
207 1-2 Sebastian Claude
213 Gordon M V—1898
214 Cooke J A (o)—2093-J
215 First Bapt Ch—1898
216 Folger W W
227 Brandts New System Cash Grocery & meat Market—238
(Rowan Av Intersects)
(Carolina Av Intersects)
409 Newman H P (o)—655-W
411 Womack W H (o)—1515-W
(Iredell Av Intersects)
501 Eagle D C (o)
503 Gwin W D (o)—1607-M
505 Price Bert
507 Tinsley W T (o)
508 Wishon J M (o)—655-J
509 Sweet W S (o)—334
510 Grissom J A
511 O'Daniels Ida (o)
513 Cates C R (o)
515 Black G T
517 Vacant
(Spencer Av Intersects)
601 Vacant
605 Vacant
607 Ketchie L M (o)
613 Campbell H M (o)
614 Baker C M
615 Burch L E (o)
(Hudson Av Intersects)
700 Woodford W H—1288-M
701 Hunter A C
702 Queen R P
703 Saunders G L
704 Crowell J M—823
707 Eller E L (o)
709 Caddell H C (o)
(Baldwin Av Intersects)
(Whithead Intersects)
800 Julian Bertha
801 Brandt J A (o)
802 Wands Wm (o)—1987-W
804 Julian A L
806 Thorne E R

FILBERT—n of Roy
—— Everhardt L B
—— House A D
FIRST—w from Main 1 s of Innes
117 Owen C B (o)—1340—W
121 Owen H C (o)
401 Alexander J H (o)—1149-R
414 Vacant
416 Rogers J F
430 Broadway D P (o)—1149-M

FIRST (SPEN)—w from Sbury Av, the dividing line for streets running north and south
111 Geekie David (o)—968-W
112 Brown O S
117 Spen Presbyn Ch S S
—— Spen Presbyn Ch

FISHER—e and w from Main 1 s of Innes
(Going East)
105 Am Cafe
Glover M W
108 Beaver Bros Plmbg & Heating—879
109-111 Brown Nick Gro & Meats—34
110 Caro Watchman—113
110 1-2 Thomas Naomi
112 Vacant
113 Stand Plmbg & Htg Co —406
116-118 Sbury Transient Bur —940
117 Maeder Woodcraft & Bldg Contr—1256-J
120-122 Caro Dry Gds Co Inc —142
121 *Feaster A J (o)
123 *Harris Winton
124 Am Dry Clnrs—679
135 Sbury Ldry
(Lee Intersects)
200-10 Thompson Garage—300
211 Forrest C A
215 Sides J E
218 *Jones David
220 Vacant
221 *Winford Geo
222 *Davis Ella
(r)*Little Oble
*Larry Grace
224 *McNeeley Chas
225 Kelsey Bldg
*Kelsey Barber Shop
*Noble & Kelsey Funeral Dirs—1161
*Kelsey & Kelsey Ins
E Fisher Continued
(Railroad Intersects)
300 Vacant
302 Crowell Perry
303 Swink Emma (o)
305 Menius Mary (o)—897-J
308 Pickler A F (o)
309 Hartline A P (o)—897-W
312 Thompson Ida (o)
313 Horah T W
Jeter J D (o)
318 West Ada (o)
319 McCorkle P R
323 Kestler G W—685-W
324 Montgomery G A
(Long Intersects)
410 James R L
414 Ennis E B
Christie Mary
415 Mowery K L (o)
418 Trexler Minnie (o)—687-J
419 Vacant
422 Crowell A L
423 Safrit J L (o)—852-J
428 Mauney A M
429 Heilig Luther (o)
(Shaver Intersects)
502 Harrison J F
503 Hess Laura (o)
508 Miller S R (o)
509 Cauble H D
512 Kincald A L (o)—1514-R
514 Rabon D F
517 Miller M N (o)
518 Dutton V O—709-W
521 Graham L E (o)
524 Roberts C F
Fraley T D
530 Brady C M (o)
531 Brown J E (o)—687-W
(Clay Intersects)
611 Erwin J W
614 Basinger S D
615 Julian W M (o)
618 Lee Robt
624 Julian W B
625 Rogers J L (o)
626 Brady R W
628 Whirlow W T
630 Vacant
(Boundary Begins)
704 Vacant
708 *Reid Love
712 *Washington Mamie
718 *Robinson Maggie
721 *Duncan W J
722 *Ingraham Hazel
725 *Summers Carintha
726 *Johnson Mary
730 *Robinson Robt
(Green Intersects)
813 *Daniels J S

900 Hunsucker Thos
907 Yates Addie—1086-J
(Going West)
107 Vacant
108-110 Brantley Pnt & Dec Co—137
109 Vacant
111 Foil Bros Gro—780-781
113 City Candy Co—1405
114 Kluttz G T Roofing Plmbg Htg & Repr—282
115 Police Dept—16
City Ofc Bldg—217-218
119 Cooper Bob Dry Clng Works—132
119 1-2 Holt A P
121 Sbury Egg & Pltry Co—738
122 Sbury Ignition & Battery Co—299
130 Snider Bros Whol Gro—91
(Church Intersects)
208 Presbyn Apts

APTS—
A Buford H B—253-R
B Hanson D L—1788-J
C Newson Powell
D Ramsey M F

W Fisher Continued
221 Brawley R V Jr
224 Oestreicher Rachel (o)—710
227 Crouch Laura B (o)—1222
(Jackson Intersects)
301 Williams Lula (o)—1190
313 Brown I S (o)—213-J
(Fulton Intersects)
425 Crater J B—987
427 Barbee R J
(Caldwell Intersects)
625 *Crawford G W
(Craige Intersects)
701 *Burns Elijah
702 *Burns Martha (o)
706 *Hemphill Elijah
807 *Medley Ella (o)
708 *McKinney Hobert
711 *McKinney Viola (o)
712 *Tinsley Albert
717 *Cruse Mildred (o)
721 *Smith Wm
723 *Smith Paul (o)
724 *Gantt E W—724
727 *Colbert Leroy (o)
(West Intersects)
810 *Grier Stewart—1300-W
813 *Burn Minnie
816 *McGriff B T
817 *Alexander Irene
*Littlejohn Ida M
821 *Correll Annie (o)
825 *Hobson L A (o)
829 *Brotherton J W (o)
833 *Carr F A
835 *Weathers Ernest
837 *Walker Dove
839 *Wansley C W
1107 Yates W M
1109 *Galloway Ephraim
1111 *Galloway Van
1113 *Young Wm
1115 *Melton Jno
1117 *Greer Uriah

FIVE ROW (ESPEN)—n from Miller Ferry rd near extn of Long

2 *Bell Ernest
3 *Holt Robt
4 *Owens Cora
5 *Fox Manley
6 *Fox Gaither
8 *Fox Francis
9 Vacant
10 *Leeser Arthur
11 Vacant
12 *Clinding Rosa
14 *Brinkle Jas
16 Sifford Gro
18 Vacant
20 *Home Mary
22 *Henderson J P
24 *Johnson Jno
28 *Allison Nannie
30 *Fox Nannie
32 *Smith Henry
34 *Smith Garlene
38 *Sherman Senora
—— *Bell Betty
—— *Brown A B
—— *Fox Fred
—— *Holt Lillie
—— *Bell Martha
—— *Fox G A
—— Holt Fisher

FOREST—w from Jackson 6 n of Steele

FOURTEENTH—w from Main

117 Miller E E
118 Koontz J N
121 Peninger P S
125 Trexler W O (o)
129 Carter Geo
(Church Intersects)
200 Trexler J H (o)
227 Trexler J I
(Jackson Intersects)
310 Kluttz L A (o)
314 Moore C J
316 Vacant
318 Kluttz W W (o)—1943-J
(Fulton Intersects)
400 Walser A D
402 Reid C A (o)
414 Houser Chas
418 Shaver J L
(Ellis Intersects)

14TH EXT—a short street lying between 12th and 14th
—— Alexander Edna
—— Coates J A (o)
—— Reid Jas
—— Loflin Jos

FOURTH (SPEN)—w from Salisbury Av
170 City Hall—1046

ROOMS—
1 Mayors Ofc—1046
2 Water Dept—1046
3 Tax Dept
4 Police Dept—1046
5 Fire Dept—122
6 City Jail—1046

Fourth Continued
(Yadkin Av Intersects)
201 Central M E Ch
204 Davis W B—1128
221 Allran L L
(Rowan Av Intersects)
300 Spencer High Sch—833
302 Fulk D—2077
305 Moore S S (o)—1076-J
(Carolina Av Intersects)
400 Cent Cash Store—461
402 Benton C S—1120-R
405 Hinshaw E D
408 Eagle Jessie (o)—745-W
(Iredell Av Intersects)
500 Johnson R D
501 Earnhardt Effie (o)—745-J
502 McDaniel L W
503 Gosney S H (o)—1120-W
504 Palmer R T (o)
505 Quillen W C (o)
506 Vacant
507 Poe W B—2085-M
508 Hohman C R (o)—683-J
509 Barnett Callie (o)—1194-W
510 Hutchison W D (o)
511 Huff F G
512 Morton B D (o)—1175-J
514 Hartman Albert
(Spencer Av Intersects)
600 Sigman F G (o)—1130
(r) Barker T R
601 Holt J T (o)
602 Vacant
603 Davis Myrtle
604 Rosemond T J (o)—1163
605 Bowers J H (o)—1023-J
606 Sherrill M A (o)
608 Bobbitt Pauline (o)—1663-J
609 Hatley W A (o)—1023-W
610 Cahill E F
611 Perkins L D (o)—505-J
613 Staley R L (o)—505-W
(Hudson Intersects)
700 Wiesener C F—1194-J

701 Perkinson Mae (o)—1287-R
702 Barringer W R—697-J
704 Berkley E J (o)—1127-M
705 Ogden T M (o)—1024-W
706 Simmons Eugene (o)—1287-W
707 Smith A G
708 Thomas J L (o)
710 Turner J H (o)
712 Davis G A
714 Long Bessie (o)—1064-W
(Baldwin Intersects)
800 Brooks J A (o)
—— Devereux F Stokes (o)—1021-J
801 Yarborugh A M (o)—127-R
802 Tippett C M—1021-R
803 Holleman L D—2021-J
804 Woodson L O (o)—1021-W
806 Wagner J B (o)—2036-J
808 Vick J E—1021-M
810 Murray G W (o)—1064-M
811 Crowell W M (o)—1663-W
813 Connell J E (o)—1064-J
—— Holder E L (o)
—— Harmon A B

FRANKLIN—e and w from Main 5 n of Innes
(Going East)
107 *Smith Dosia
108 Link Bros—545
113 *Boler Ida
116 *Dalton Chas
117 *Burton Wm
119 *Steward Wm
121 *Jackson Jas
(Railroad Intersects)
—— So Ry Frt Ofc—103-104
311 Earnhardt R A
(Long Intersects)
—— Graf-Davis-Collett Co
501 Hill Harmon
502 Beaver S J (o)
509 Campbell J C
529 Vacant
(Clay Intersects)
(Boundary Intersects)
713 Martin B E
716 Lentz S J (o)
717 Walford Mary
720 Hall Mittie
724 Hess Frank
750 Harviel E T—1585-J
751 Ball W H
752 Yarbrough J W
(Going West)
113 *Frost Jno
114 *Smith Sarah
119 Vacant
121 *Hamilton Mamie
129 *Starr Vinie
131 *Blair Pauline
201 City Barn
220 United Oil Co—99-J
(Fulton Intersects)
415 Wilkinson R G
416 Miller Annie (o)
420 Cohn T N (o)
421 File Ivey
422 Cohen R L (o)
424 Vacant
425 Stokely J B
429 Vacant
(Ellis Intersects)
500 Wells J B
501 Atwell T C
502 Thompson W C
505 Bostian Edwd (o)
530 Goley K W
(Caldwell Intersects)
602 Hutchinson N E (o)
606 Lesley M O (o)—1557-J
610 Webb M L (o)
616 Webb Parish
620 Shuping A J—1914-W
622 Koontz G F (o)—1225-J

FRIES—s from Elm 3 w of Fulton
210 Womble G M
228 Miller M E (o)—742-W
708 Wilson A M—836

FULTON—n and s from Innes 3 w of Main
(Going North)
100 Woodson W H (o)—193-W
108 Churchill C F (o)—1100
118 Carlton P S (o)—350
128 Regnat Wm—368-J
—— Sacred Heart Catholic Ch
(Council Intersects)
202 Dunham Christiana (o)—654-W
206 Barber Nota C
220 Burt E W—388
223 Whitehead Edwd (o)—83
226 Rendleman J L (o)—220
229 McKenzie B W (o)—1860
303 Rowan General Hosp Inc Ofc—662-298
(Liberty Intersects)
308 Price Helen O (o)—535-W
317 Woodson C W (o)—384
318 Davis J M (o)—1523
324 Stokes J E (o)—602
(Kerr Intersects)
409 Hartley H W (o)
416 Surratt J C—1669-M
Modernistic Beauty Shop
419 Atwell Theo (o)
425 Atwell G D
430 Hoffner G W
(Cemetery Intersects)
518 Lomax R L
522 Safley D F
526 Earnhardt H L (o)
529 So Bell Tel & Tel Co Store Rm—9030
530 Barkley Mary E (o)
531 Loflin G W
(Franklin Intersects)
602 Earle Mary E (o)
603 Shuping Annie—280-W
608 Bradley T D (o)—1007-W
609 Curd R T (o)
612 Phillips W M—280-J
616 Sheeks Ida Mae (o)
620 Juboor P G (o)—1197-M
Heck E E
Mitchell Dora
624 Davis Sophia C (o)—1007-J
630 Gillespie B W—1197-J
(Lafayette Ends)
701 Farmer M E (o)—743-R
702 Foster S P (o)—1007-M
705 Koontz Louise (o)—1843-XW
711 Conrad T E (o)—1582-R
712 Miller H W (o)
715 Vacant
716 Tate Mary B (o)—743-W
Davis W M
720 Beasley R C (o)
721 Buckner H D (o)—857-J
724 Shuping W E—1004-W
733 Turner J M—1525-R
(Henderson Intersects)
800 Brockman Henry (o)
801 Morris D W (o)—1525-J
805 Butner W A
806 Gill J M
(Going South)
100 Overman E R (o)—28
106 Kluttz Sadie (o)
Hobson Sophie K (o)—1538-W
112 Blackmer W S Jr (o)—210
120 Linn Mary (o)
125 Hambley W H (o)—522-J
128 Brown Bessie A (o)—815-W
129 Rice Carolina (o)—645-J
131 Ingle Norman
(Fisher Intersects)
202 Gill W G (o)—1326
208 Ramsay C C—1115-J
209 Neal C H (o)—907-J
219 Hudson T F (o)—608-J
220 Henderson Minnie L (o)—1402-J
225 Vacant
228 Hines T M (o)—666-R
(Bank Intersects)
302 Wright R L (o)—244
308 Johnson C J
Bailey T E
311 Norwood J R—1439-J
316 Peacock P N (o)—671-W
324 Graf A H (o)—155
329 Monk H L (o)—1047
330 Ward C O (o)—437
(Horah Intersects)
402 Overton W S (o)—1477-J

405 Maupin T J (o)—1238
408 Woodson E H (o)—1543
414 Marsh E B
Brandis H P (o)—606-W
415 Wright Johnsie—67
418 Peeler A G (o)—1782
Lineberger F P
419 Stanback T M (o)—1362-W
425 McKenzie Nelle—482-W
429 Ramsay Margaret (o)—1542-J
430 Peeler A G Jr (o)—1453
434 Barkley C V (o)—1263-W
(Monroe Intersects)
507 Heilig M Elizabeth (o)—56
508 Wallace Ella C (o)—290
520 Fisher J L (o)—553
528 Spencer F B (o)—140
529 Deas J R (o)—1512
(Marsh Intersects)
603 Raney C F (o)—869
607 Everett J L—1372
608 Abernethy T C—909-J
613 Kizziah C E—1850
618 Harry A W (o)—1228
622 Weant W W (o)—1078-M
623 Gwin F B—1155-R
627 Mattox M B—1155-W
628 Fisher H M C—478-W
629 Watkins P J—478-J
(Thomas Intersects)
700 Ellington R H (o)—1939
701 Campbell W L (o)—504-W
—— Vacant
706 Simpson H T (o)—569-W
707 Roberts C V (o)—1413-W
716 Purvis S P (o)—1084-W
719 Lawrence Jessie (o)—1188-J
722 Cathey J P (o)
727 Rouzer H A (o)—320
730 Reisner C F (o)—1084-J
(McCubbins Intersects)
801 McKenzie Jas (o)
803 Knight J F—821-W
804 Neel J Malcolm (o)—785
805 Benson C R—1687-M
809 Namuth W H (o)
810 Baker L E—898-R
813 McKenzie Edith
817 Holshouser L A
819 Miller R F—398-W
(Lincolnton Rd Intersects)
—— Standard Esso Sta No 610—9172
903 Brown Mary J (o)
907 West A S (o)—821-J
911 Shoemaker Carl
915 Rodgers C M (o)—688-W
917 Baucom B F (o)—428-J
920 Beaver R D (o)—688-J
924 Rogers Wm (o)—398-J
926 Albright H D Gro—980
927 James E K (o)
(Harrison Intersects)
1002 Beaver W E (o)—159-W
1003 Piggly Wiggly—520-J
1005 Rogers N A (o)—556-W
1009 Lippard L A
1010 Beaver Lillian (o)—1792-M
1012 Laughlin A L—1830-W
1013 Rodgers Lottie (o)—1979-W
1014 Nix J L (o)
(Ridge Av Begins)
1015 Spencer J P
1020 Foil R L & Co—390-391
1020½ Hahn J W
Knowles C H
1021 Julian C S
1025 Cook T' C—1111-J
1026 Foil E L (o)—595-W
1028 Gates F J
1030 Jones B P—1049-J
1033 Ijames Duke (o)—1111-W
1037 Jordan Jack (o)—866
(Elm Begins)
(Chestnut Ends)
—— Chestnut Hill Cemetery
1102 Hanford J V (o)—1484
1106 Bias C H—1805-R
Jenkins Chas
Hartline Louis
1108 Jones P G—1564-M
1116 Caldwell Fannie (o)—2058-W
1120 Kluttz G T (o)
1126 Coburn S T (o)—635-J
(r) Coburn's Repair Shp
1128 Vacant
(Wiley Av Begins)
1202 Lingle J B (o)—635-W
1206 DuVal Mary (o)
1224 Mills W P—2058-J
1230 Krider J B (o)—455-W
Safrit Eugene
(Mitchell Begins)
1316 Dry C M (o)—2049-W
1322 Kerr G L—2049-J
1325 Lippert E A (o)—1333-W
(Maupin Begins)
1403 Albright H D (o)—30
1408 Poplin B H (o)
1412 By-The-Way-Barbecue—9106
1418 Lowder C E
1424 Reeves E L
—— Colonial Baseball Pk

FULTON HEIGHTS—end of s Fulton

GEROID (ESPEN)—e from Railroad, 3 s of Henderson
698 *Jamison Alice—2012-M

GLASPY—w from Long

GLENDALE—from 300 block on e Monroe

GORDON (SPEN)—formerly Newton, from Salisbury av, 1 n of 1st
—— Wilson W A
—— Vacant

GRACE—e from 1800 block on n Long
711 *Griffin G W (o)
—— *Campbell W J
—— *Miller Wm (o)
—— *Gibson Lizzie (o)
—— *Fisher Lizzie (o)
—— *Miller H R (o)

GRAHAM—s from 1200 block on w Bank
142 *Gladden Jos
144 *Mitchell Jno
146 *Martin Vine
148 *Woods Winnie (o)
304 *Partee Margaret (o)
312 *Boger Wm
320 *Smith Philip
324 *McConeaughey Bessie
411 *Carr Floyd (o)
417 Vacant
426 *Hall Jas
(Monroe Intersects)
502 *Taylor Lilian
506 Vacant
547 *Barnhardt Carrie
549 *Wilder Gabriel
554 Vacant
584 *Clark Maggie
585 *Williams Mattie
586 *Mack Richd
(Statesville Rd Intersects)
683 *Neely Frank (o)

GRANT (ESPEN)—n from 329 Correll
6 *Curry Sarah (o)
11 Vacant
13 *Crowder Jno (o)

GREEN—n and s from Innes, 7 e of Main
(Going North)
313 Kepley H L (o)
—— Pilgrim Holiness Ch
305 Dennis Wm
309 Wise J T
801 Williams Chas
802 Everhardt H B
807 Beck R B (o)
825 Pateks Walter
829 Fisher L D
(Going South)
116 *Hayes Addie
(Fisher Intersects)
617 *Henry Wm (o)
619 *Henry Wash (o)
620 *Pierce Julian
622 *Henry Robt
624 *Williamson Arthur
626 Vacant
631 Vacant

GROVE—w from 327 Mocksville av, 2 n of Franklin
225 Hoffner J L (o)
300 Barnes L L
302 Williams J R
304 Medlin Frank
306 Barber Lee
400 Kepley J W (o)
409 Brown H H
(Highland Begins)
(Mocksville Av Intersects)
511 Floyd G A (o)—1630-W
—— Harrison J R (o)
—— *Maye Jno

HACKETT (SPEN)—e from n end of Sbury av
—— Julian Henry
—— Wyatt P L (o)
—— Morrow G H (o)
—— Wyatt Polly (o)
—— Wyatt Beulah

HADEN (ESPEN)—e from near 1304 Long
—— Williams J A
—— Snelson O E
—— Kimble M L
—— Copley H B

HALL (ESPEN)—e from Long to city limits
—— Parker M L (o)—850

HARRISON—e and w from Main, 1 s of Vance
(Going East)
229 Salisbury Iron Wks—1415-J
(Going West)
101 Peeler Calvin (o)
102 Mahaley J A
103 Kestler Ralph
104 Walter D L
105 Holshouser C D
106 Hartman Mollie
107 Earnhardt Hattie
108 Blackwell G W
129 Downum Rose
(Church Intersects)
200 Eller F J (o)—1999
201 Phillips C A—1789-W
206 Walters Marshall
208 Overman J J (o)
212 Cress W E
213 Haven Lutheran Ch
219 Costner J A B—2017-W
223 McElveen A L
229 Leonard R M
(Jackson Ends)
301 Miller M A (o)—432-J
305 Poole Walter
311 Albright Walter
320 Waggoner Jno—2057-J

HEDGE (RMV)
18 Herrin D M
19 Bradshaw P S
20 Coggin Fred
21 Lowder T B
22 Byrd R T
23 Evans Ellen

HEILIG AV—w from Fulton, s of Maupin av
113 Fink C H
Walters Fred
114 Davidson Rogers (o)
117 Adkins H A (o)
118 Basinger D L (o)
119 Hill T V
124 Cashion R E
Morgan Zeda
128 Hoover W R
Edwards C M
131 Bcssent Bess—1831-J
(1st Begins)
(Crosby Ends)
201 Owen C C
202 Bias Maggie (o)—607-J
203 Winecoff D H (o)—1831-W
204 Furches F R (o)—1726-J
207 Crimminger R B (o)
208 Holbrook R L (o)—991
209 Spencer M F (o)
219 Troutman L M
(2nd Begins)
300 Spencer N V (o)—1606-W
302 Mangum H L (o)—704-J
316 Holton Sanford
329 Vacant
330 Ballard H Y—902
400 Holhouser I A
402 Adams F E—1606-J
408 Tinnin W L (o)—1620
410 Jones J A
427 Naile Odell (o)—607-W
430 Whitman J S
501 McPheters J B
511 Bradshaw Ned (o)—1451-W
512 Noell W L—1140
514 Peeler M J
522 Waggoner M A—928-J
524 Cooper R H—928-J
528 Field B L—1529-W
530 Fox J T—928-M

HEILIG (ESPEN)—e from 908 Railroad av
305 Thompson L O
306 Sides H Q (o)
309 Monroe Lillie
310 Sides L D
315 Honeycutt W L (o)
403 Everhardt Mary E (o)
404 Saunders Cora (o)
406 Craven J W
407 Buff C C
409 McHee L M (o)

HENDERLITE—e from opp 1022 n Main
115 Ramsey R E—1719-J
(Scale Ends)
203 Pethel A D—1526-M
205 Miley H S
207 Dilling J B—1526-XR
210 Jacobs J E (o)
215 Vacant
219 Culbertson L H (o)—1456-J
220 Page R M (o)—1270-W

HENDERSON—e and w from Main, 7 n of Innes
(Going East)
112 Cauble M E
115 Vacant
118 Hudson H M (o)—2042-J
122 Bell J Z—1692-W
123 Jordan J R
125 Shoaf J C
Thompson P J
126 Brown J M (o)—887-J
127 Blackwell W A
128 Haithcock J R
(Lee Intersects)
225 Whitaker Claude (o)
(Long Intersects)
501 *Henderson Wm
503 Rufty W A (o)—1203-J
506 Wilson R R
510 Butner Lula (o)
511 Rex J H (o)—1394-J
516 Monroe J A
519 Smoot S A
520 Childress J C
521 Canup C L (o)—1394-W
523 Cooper L M
526 Donelson Kermon
530 Everhardt L B
531 Vacant
535 Fink Saml
536 Propst G M
612 Lentz G W (o)
631 Banpoole M B (o)—975
(Boundary Ends)
703 Linn T E (o)—1203-R
704 Hice C O—616-R
707 Morgan J I (o)
709 Edmundson R E (o)
712 Wyatt W M (o)—629-M
721 Bigger L A (o)
723 Noble J A (o)
(Green Intersects)
801 Rimer E C (o)
802 Morgan Everett (o)
807 Linn L D (o)
811 Webb D A
819 Rymer E J
825 Sherman Noah
831 Webb Grace
901 Clement H W
903 Lefler A A (o)
—— Sherman Drink Stand
(Going West)
107 Laws H B
109 Vacant
115 Thornton C H
117 Kincaid W T (o)—813-M
123 Wilson R L
127 Holshouser H A (o)
130 Miller G Z (o)—698-W

(Church Intersects)
226 Vacant
230 Maeder Viola—1208-W
(Jackson Begins)
301 Davis A E (o)—1330-J
304 Shuping S A (o)—749-J
305 Patterson T M (o)
306 Gill E B
308 Cline E L
309 Peterson H W (o)—665-W
312 Chandler R L (o)—1330-W
313 Wilhelm C W (o)—1208-J
(Fulton Intersects)
410 Tep Food Products Co
418 Mebane L H (o)—1582-J
422 Stewart R G (o)—743-M
426 Cashwell N K—813-R
504 Honeycutt R C (o)—813-J
505 Coleman L A (o)—1420-W
513 King R M (o)—1628-J
527 Hall J A (o)—813-W
530 Gobbel A T—1628-M
600 Boyd L M (o)—1777
(Caldwell Ends)

HENDERSON (ESPEN)—e from Railroad tracks to limits
112 Hatley H E Gro—1092
198 Boggs E D
201 Cotton J C
202 Clement J L
203 Smith Minnie
205 Walton H J
206 Snider C O
208 Van Hoy A C (o)
—— ESpen P O
—— City Water Dept
—— City Mayor's Ofc
306 Ray Brucette (o)
308 Troutman G L
314 Algood E E
316 Grubb F W
318 Vacant
320 Poole J C
321 Loftin C B
403 Morgan S A
405 Miller C A (o)
407 Crooke C C
408 Behre Jennie (o)
409 Ray R R (o)
410 Allgood W H
411 Jordan S B (o)
416 Clodfelter R L

HENDERSON (SPEN)—running from 5th 1 block
—— Richard W D
—— Vacant
—— Beck J T (o)

HENDERSON CROSSING—e of Railroad av
4 *Goodman Webb
7 *Smyre Junius
8 *Neely Jas
15 *King Jas

HIGHLAND AV—n from 511 Grove near Mocksville av
125 Gullet Mary A
129 Foster G D (o)

HILL (Factory Hill)—w of Livingston and n of Marsh
42 Ellenburg J C
44 Linder W W—829-W
46 Foster H C
48 Hellard F J
50 Peck J J
52 Austin J C
53 Teeter R W
54 Gudger C E
55 Shank C L
56 Crook Fred
57 Jarrett W H
58 Copley R L
59 Plummer B M
(Cooper Intersects)
60 Downum W C
61 Owens W C
62 Hellard E T
63 Wike Edwd
64 Parrish J F
65 Butler J F
66 Smith Katie
67 Safrit D G—1946-J
68 Redwine J W
69 Mesimer W R
70 Link W L
71 Foster Rufus
72 Bell C T
73 Jacobs W L
74 Walters C C
75 Meredith B A
77 Leonard C B

HOLMES—n of 225 Grove
415 Baker A J (o)
425 Ketchie D H—1360-W

HOPKINS—nr end of Hill

HORAH—e and w from Main, 3 s of Hill
(Going East)
115 Dees J P
120 Small J M (o)—1544-W
123 Hartline R D
Parks H Y
124 Mesimer C A
Martin R L
125 Beck Annie
127 Eury Maggie B
Hodge B L
128 Barger B W (o)—2050-J
(Lee Intersects)
203 Rainey Minnie
207 Mesimer Mary H
214 Kincaid F A
217 Scott J C
218 Parker D A
220 Robertson's Place
221 Sbury Ice & Fuel Co—798-799
229 Clodfelter's Place
(Railroad Intersects)
302 Clark C A Gro—1207
304 *Williams Jas
306 *Donald Chester
310 *Jeter Wm
314 *Walker Zeb
317 *Walker Luther
318 *Henderson Mary
322 *Walker Scotty
323 Vacant
327 *Hughes Alice
329 *Wilson Vesta
331 *Kelly Burk
(Long Ends)
401 Vacant
405 Bridges Jos
*Hopkins Bud
407 *Sturgis Mary
409 *Woodson Jno
411 *Chambers Julius
414 Whirlow B F
415 *Brown Emma
418 *Rollinson Ruth (o)
(Shaver Intersects)
421 *Steele Thos
425 *Sims Susie
429 *Noble Louise
510 Lyerly W H
511 *Kerr Girlie
513 Brewster Chas
514 Harrell H T (o)
518 Vacant
519 Eagle J M (o)
520 Bogle J L
522 Yarborough L S—1249
523 Eagle W L (o)—1662-J
527 Daniel F A (o)
528 Lemly Harriet (o)
529 Allen D C
(Clay Intersects)
601 Leonard C L
605 *Woodruff J W
610 *Edwards Rose (o)
611 *Abel Edwd
613 *Simmons Mose
614 *Miller Mary (o)
618 *Howie J E
620 *Houston Preston
622 *Hopkins J H
624 *Rhynehardt Essie
(Boundary Intersects)
701 *Rozelle Geo
703 *Rankin Jas
706 Lyerly L F (o)
710 Lentz J O (o)
(Going West)
114 Julian D W (o)
120 Smith F L (o)—1026-J
122 Vacant
123 Miller J A—1184-J
124 Fitz G T—473
127 Peeler J H (o)—5
—— First Reformed Ch
(Church Intersects)
205 Murdoch Eliza M (o)—1788-W

215 Hedrick B V (o)—414
218 Cress J D (o)—690-J
229 Foster S R—718-W
231 Krider J H (o)—113
(Jackson Intersects)
301 Seagle A M
305 Tuck R W—718-J
310 Beard B P (o)—2040
315 Snider A H (o)—559
319 Trexler S T (o)—285-W
321 Fairmont Terrace

APTS—
101 Miller W L—1889-W
102 Gwaltney J P—1351-M
103 Pfohl J K Jr—2081-J
104 Overton W S Jr—2081-W
201 Bolt J P—1998-J
202 Summersett T W Jr—364-J
203 Liske P J—1910-J
204 Barringer W M—1910-W
301 Stanford Emory
302 Harris W V—1048-J
303 Safrit A F—1048-W
304 Snyder Jack—1998-W
W Horah Continued
(Fulton Intersects)
412 Wright Carro
416 Clamp J O—374-W
419 Hartman C C—374-J
424 Cox Ellen (o)—257-J
425 Armistead H M—2013-J
428 Conely Rachel (o)—1708-W
429 Van Poole T B (o)—782
(Ellis Intersects)
512 Cobb W E—1262-W
518 McCulley W M (o)—128
521 Hurley J F Jr (o)—1887
524 Arey Richd—2001-J
525 Austin J T—1724-W
530 Safrit J P (o)—466
531 Menius J L
(Caldwell Intersects)
603 *Knox Amanda
618 *McKay S H (o)
618½ Vacant
620 *Jenkins E H (o)
621 Vacant
624 *Hall Betty L (o)
625 *Carson W D
628 *Fair J C (o)
629 *Henderson Jas
(Craige Intersects)
700 Economy Cash Gro—9119
701 *Rouse Chas (o)
703 *Littlejohn J H (o)
704 *Randolph Roxie
707 *Caldwell Jas
711 *Patterson Tillman
716 *Ashwood P A (o)
720 *Glover Maggie
724 Vacant
726 *Osborne Alice (o)
728 *Clinton Mattie
(West Intersects)
801 *Bennett Olivia
802 *Allison Henry
805 *Bennett Olivia
806 *Threadgill Ellen (o)
809 Vacant
813 Vacant
817 *Knox Harvey
820 *Kelsey W F (o)—1161
823 *Simpson J F (o)
825 *Caldwell Jas (o)
828 *Lash V M Gro—9130
829 *Malone Lula (o)
902 *Crawford J U (o)—1177-J
903 *Montgomery Mary (o)—1177-M
907 *Daly S F—1325-J
908 *Green L C (o)
909 *Bailey Francis (o)
910 *Miller Fannie (o)
916 *Smith Hercules (o)—1772-J
920 *Barnhardt Amanda (o)
923 *Kirkland G C (o)
924 *Harris Florence (o)
925 *Spring Nonia (o)
928 *Penry E G (o)
929 *McCorkle Laura (o)
(Institute Intersects)
1001 *Tyson Mary (o)
1002 *Thomas Albert
1004 *Smith Arthur (o)
1010 Roseman D T Gro—9232
1011 *Best D C (o)
1013 *Fisher Carl
1014 *McKee Forest
1018 *Horton Jessie (o)
1021 *Sumner Jno
1022 *Reever Robt
1030 *Green Sidney
1031 *Stovall McKinley
(Lloyd Intersects)
1100 *Harris Edwd (o)
1103 *Donaldson Jas
1106 *Barrier Leona
1109 *Ellis Geo
1114 *Davis Eugene
1115 *Earnhardt Estelle
1119 *Lee Adam
1121 *Miller Katie
1122 *Hickman Dossie (o)
1126 *Biggers Jas (o)
1127 *Howard W H (o)—1591-J
1130 *Goodman Geo
1131 *Black Lou (o)
(McCoy Intersects)
1202 *Massey I G
1203 *Harris W S (o)
1206 *Threadgill T W (o)
1207 Jones Jno (o)
1210 *Black S A (o)
1213 *Morant H A (o)
1214 Vacant
1222 *Starr Emily
1223 *Harris W M (o)
(Graham Intersects)
1300 *Partee Angeline
*White Seymore
*Partee E J
1315 *Partee Vernie (o)
1317 Vacant
1318 *Gaither Leon (o)
1328 *Partee Chas (o)

HORAH ALLEY—s from 400 block on e Horah

HUDSON AV (SPEN)—s from 616 Meadow
202 Thompson J H (o)
206 Lentz J A (o)
212 Stutts H D (o)
300 Thomas E M
301 Barnes G C
412 Birch Maggie (o)
405 Young H L (o)
413 Boone W A (o)

INNES—e and w from Main, one of the principal streets of the city and the dividing line for streets going north and south
(Going East)
105 Vann Shoe Shop—9225
106 City Mkt
110 Dry's Shoe Shop—720
111 Ludwig's Hatchery—296
111½ Madures J V optometrist
Dnopley Ralph
112 Brown Nick Cash Mkt—734
113 Fisher C J W Plmbg & Htg Co—9152
114 Palace Barber Shop
115-117 Arey W F Sporting Gds
116 Doughnut Inn
118 Rowan Seed Co—9117
119 Great A & P Tea Co
120 Fayssoux's Place—433
121 Herrington & Co—22-23
122 Farabee Bros Clnrs—243
123 Vacant
123½ Clark J F Co
Jones C I & Co—357
Fairley & Dungan
124 Vacant
125 Foreman Mach & Pts Serv—1511
126 Rufty O O Gro—139
127 Sbury Cut Rate Furn Co—1099
129 Pender's Gro
130 Rowan Sales Co Inc—650
131 Yancey Bldg

ROOMS—
—— Elks Home
201-04 Hambley & Co cotton—757
205-07 Baker Pottery Co

211-213 Collins Durax Co—621
212-14 N C St Hwy & Pub Wks Comm
E Innes Continued
133 Vacant
(Lee Begins)
200 Innes & Lee Serv Sta—158
203 Shell Serv Sta No 80507—9153
210 Caro Feed & Farm Sup—540
211 Foil Mtr Co—1862
212 Foil Mtr Co Parking
215 Crescent Mtr Co Inc—1409
219 Price Sallie (o)—491-J
224 Farmer's Lunch Room
225 Miller G M
226 Coughenour Bros
Coughenour W F Barbecue—9115
228 Coughenour Henry
(Railroad Intersects)
300 Kimble Bessie
305 Neave Lila—927-J
310 Poole W W
311 Peacock S C (o)—49-J
321 Kesler J C (o)—778-J
325 Burke Effie (o)—1265-J
327 Choate Glenn (o)—197
—— Allen A T Sch—105
(Long Intersects)
402 White W H (o)
403 Vacant
406 Menius A C (o)—832-W
410 Gillespie A J
413 Bradshaw L S (o)—419
419 Shaver J I (o)—43-J
420 Crowder W H (o)—326-W
423 Kelly Fannie W (o)—832-J
427 Brady Minnie
428 Whitlock P W (o)—274
431 Arey J A (o)—326-J
(Shaver Intersects)
500 Julian R L (o)—45-J
501 Tyack F M (o)—927-W
504 Monroe J M
508 Wagner E J
509 Kluttz A R (o)—1212-W
515 Kesler J W (o)—893-W
518 Moore L A
522 Vacant
523 Palmer Fred o)
Yoder J Y
526 Hopkins J J—893-J
530 Honbarger L H
531 Williams W C—1578-J
Ritchie C J
(Clay Intersects)
601 Parker E M—1578-W
602 Fisher L V (o)—865-W
608 Byerly M A
609 Earnhardt R B—561-J
613 Peeler P A (o)
614 Horton J A (o)—1310-J
618 Shoe I M (o)—469-M
620 Harrison Belva—276-J
621 Casper J M (o)—938-R
623 Vacant
624 Kluttz J R (o)—367-J
625 Julian Laura S (o)
628 Graham W R (o)—1814-W
631 Spry H C
(Boundary Intersects)
700 Brown M C (o)
701 Shaver C B
703 Williams
709 Ennis Martha (o)
Ketchie Ernest
714 Brown Mildred (o)—1760-W
715 Bruner Jas
718 Roseman L F (o)
722 Doyle K P
725 Brady G L
726 Bringle Lela (o)—971-R
729 Wall C S
730 Swearngan R L—269-W
(Green Intersects)
801 Kesler J W (o)—269-J
802 Roseman D T (o)—1684-J
805 Lyerly G A—1036-W
808 Roseman Jane R (o)—1684-M
809 Brown Jas (o)
811 Lingle C S (o)
812 Roseman, Beulah (o)
816 Beaver M H (o)—1086-W
821 Lyerly G H (o)—1684-R
822 Trexler N F
823 Lyerly M J
825 Misenheimer L R (o)
829 Misenheimer L R Gro
(Arlington Intersects)
901 Vacant
905 Plyler W M (o)
907 Hood J A (o)—972-J
917 Misenheimer T G (o)
919 Hammill B L
921 Misenheimer Florence (o)
Grubb A G
923 Kluttz J A (o)—948
(Going West)
—— Wallace Bldg

ROOMS—
Basement
Tri-City Radio Serv—9173
Wallace Bldg Barber Shop—9173
200 Kirk F W dentist—1465
202 Fuller F W Co—420
204 Home Security Life Ins Co
205-09 Metropolitan Life Ins Co—400
210 Vacant
211 Vacant
215 Scott's Studio
217-18 Mattox J P Ins—427
Tarheel Oil Co Inc
220 Whitehead Edwd phys—161
300-01 Ketchie J M phys—114
302 Gate City Life Ins Co
304-06 Busby J G phys—1740-W
306 New York Life Ins Co
307 Durham Life Ins Co—353
308-09 Eugene Beauty Shoppe—1065
310-11 Choate J W phys—127
312 Vacant
317-18 Frazier J W phys—128
319-20 Choate Glenn phys—120
405-07 Zimmerman J W dentist
Wheeler C D dentist—109
410 Holland S O osteopath—346
411 Equitable Life Ins Soc—206
420 McCutchan Frank—331
500-02 Wallace L C & J V real est—287
503-04 Carlton J D dentist—378
505 Ellington R H dentist—617
510-11 Peeler J H phys—260
Tatum W L phys
516-19 Clement E P eye ear nose and throat specialist—886
600 Monk H L phys—1067
604-07 Harris Granite Quarries Co Inc
Caro Pink Granite Co Inc—550
610-11 Oglethorpe J B & Co—1611
616 Ellis F A phys—344
617 Zum Brunnen T P cert pub accnt—2011
620 Neel J M dentist—156
7th flr Old Hickory club—130

W Innes Continued—
104 Western Union Tel Co—1417-1418
105 Hanford Bldg
ROOMS—
201-03 Forbes J S optometrist—860
205-06 Mut Ins Agcy
Sun Life Assurance Co of Can—1392-J
3rd flr Sbury Business Col—37
W Innes Continued—
106 Peerless Beauty Salon—27

106½ Holshouser L T jeweler—1740-J
107 Textile Tailoring Co
107½ Innes St Barber Shop
108 Innes St Drug Co Inc—447-448
108½ Shafer I E phys—86
Marsh F B phys—291
109 Vacant
110 Sanitary Cafe—439
Saleeby Fred
111 Purcell's Drug Co No 1—89
112 Arcade Cafe—9186
113 West Innes News
114 Arcade Bldg
ROOMS—
1 Arcade Beauty Shoppe—574
2 Arcade Barber Shop
3 Radio Serv Shop—808
101-02 N S Sunday Sch Assn
103 Sweeney E C ofc
106 Yoe T H arch
108-10 Sherrill W A pub accnt
Buck F P cert pub accnt—1461
Miller Phillip pub accnt
107-111-112 Dixie Fire Ins Co—831
Pilot Life Ins Co—831
Continental Cas Co—831
U S Cas Co—831
W Innes Continued—
115 Rustin-Johnson Furn Co Inc—1924
116 Jefferson Standard Life Ins Co
Gen Ins & Loan Co Inc—891
117 Glover's Shoe Shop—1011
119 Earle Edwin Jr ofc equip—1909
119½ Y W C A—151
120 Woodson C W phys—600
Rouzer H A ins—601
Isenhour Ins & Realty Co—8
Caro Ins Agcy Co—600
Morris Plan Bank—601
121 Brunswick Billiard Parlor—9241
122 Sbury Mtr Co Inc—304
123 Capitol Theatre—467
125 Flower Shop The—381
127 Young Hdwe & Elec Co—925
129 Wright's Funeral Home—55
131 Wright Bldg
ROOMS—
202 Purvis S P dentist—610-J
203 Quality Beauty Shoppe—347-W
204 Cauble Health Clinic—347-J
209-11 Coleman L A eye ear nose and throat specialist—610-W
213-14 Field B L phys—317
W Innes Continued—
133 Peelers Printery—500
135 Post Publishing Co
Salisbury Evening Post
—— Federal Bldg
Basement—
1 Navy Recruiting Sta
2 Nat Reemployment Serv 425
3 Ry Mail Postal Clk
4 P O Supply Room
1st flr U S Post Office—150
102 Postmaster's Ofc
Peacock P N
104 Asst Postmaster's Ofc
Ross Wm L
2nd flr HOLC—983-984
3rd flr HOLC
W Innes Continued—
—— The Mtr Inn—9251
(Church Intersects)
305 Woodson M S (o)—811
306 Chase Ella B—179
320 Tiernan R W—1933
327 Pirie Josephine—1750
328 Miller J F (o)—285-J
(Fulton Intersects)
418 Linn P D (o)—1338-J
419 Blackwelder W S—2031-J
424 Monroe J M (o)—415
427 Kelly J A (o)
(Ellis Intersects)
503 Overman Mary M (o)—333
510 Lowery Hosp—65
512 Barber Minnie A (o)—1442-W
514 Troutman Kopple
517 Gregory E C (o)—305
520 Bennett C E
523 Little J L—2007
524 Hill J H
525 Ellis G A
529 Deal Tellie A—1268-R
530 Webster J T
(Caldwell Intersects)
601 Isenhour C W (o)—1833
604 Moyle Ivor B
606 Sweeney E C—960-J
608 Hartman Genevra
612 Kirk J M (o)—1761-W
615 Moyle Carrie (o)—402-W
620 Bruce Nona L (o)—1657-J
621 Brown D L (o)—518-W
625 Harrill F A (o)—994-J
628 Moyle Mary (o)—518-J
629 Petrea H C (o)—402-R
(Craige Intersects)
703 Finger R L (o)—1953-J
708 *Bates Council
711 *Lash W H (o)—1539
718 Broadway D P Cash Gro
719 *Wilson Vina E (o)—1300-M
723 Cities Serv Oil Sta
724 *Caldwell Lillie
725 *Lash W H Gro
730 Melchor's Serv Sta—9182
(r) Melchor Ray
(West Ends)
800 Green T Serv Sta
802 *Coil Mollie
803 *Lutheran Ch
805 *Howell Mary E (o)
814 Fraley Lillie (o)
827 *Brown Thos
829 *Smith Geo
831 *Alexander Wm
833 *Agnew Willner
835 *White Ella (o)

INNES EXT—a continuation of w Innes bey city limits
—— Holshouser Lucy E—1761-J
—— Memorial Cemetery
1210 Rainey W B (o)
1211 Nash A L (o)—1657-W
1509 Ketner G E (o)
1511 Frick L F (o)
1515 Ludwick J L
—— Catawba Col—2079
Catawba College Campus
Omwake H R—1488-J
Rich A L—1565-W
Hadley J C—1565-J
Whitener Milton—2027-R
Gray Cora E—1113-W
Faust A K—1720-W
Faculty Apts
ROOMS—
1 Faust D E—1720-J
2 Jenkins Raymond—1565-M
3 Kirkland Gordon—1565-R
—— Pine Knot Apts—1113-J
Lane Elizabeth J
Cleaver W G
Wehr Florence A
French Katharine
Wentz B A
Harmon Fannie R
Rice C C
Braun M S
—— Catawba Serv Sta—9101
—— College Inn Serv Sta—9189
—— Gentle Geo
—— Haden Bessie S (o)
—— Hoffner I L (o)

INSTITUTE—s from 900 block on w Bank
303 *Wiley Ellick
304 *Wilson Minnie
306 *McComb Russell

307 *Ormond J T (o)
315 *Wilson Adam (o)
317 *Asbury L C
321 *Sanders Grover (o)
411 *Sharp Ambrose—1174
412 *Ramsey Robt
413 *Pennington J W (o)
414 *Hart Lonnie
415 *Stewart Melvin
420 *Barber J A

IREDELL AV (SPEN)—s from 1st, w of Carolina Av
202 Brandon Benj (o)
204 Pickett Jos H (o)
206 Sebastian Z T
208 Lefler Gerlie
210 Webb Geo (o)
212 Pickler Jos
(Third Intersects)
300 Beaver W A
301 Styles J W
302 Thompson F L
303 Palmer G A (o)
304 Fuller J P (o)—1088-W
305 Webb V B
306 Miller G H (o)
(Fourth Intersects)
405 Vacant
408 Cheek R W (o)—1056-J
409 Misenheimer R J (o)—1186-J
410 Chisholm E J B (o)—1515-J
411 Agnew J R—2085-J
412 Kelly W L (o)—1056-W
413 Hughes J L (o)
414 Cornelius F T—1987-R
415 Mahaley O C (o)—2055
416 Burton J M (o)
417 Broady G A (o)—2044-W
418 Shelton J F (o)
419 Webb D E
420 Smith J L (o)
421 Lemmon R P—1288-W
(Fifth Intersects)
504 Hall Herman (o)
505 Cates C M (o)
506 Vaughn W A
507 Rankin E L—1044-R
508 Atwell Bessie (o)—1607-J
509 Pierce S S (o)—769
511 Brendle H A—1288-J

ISENHOUR (ESPEN)—w from 324 Long
8 *Sturges Mariah
9 *Manning Giles
11 *Sexton Cora (o)

JACKSON—n and s from In-2 w of Main
(Going North)
115 Patrick P H—1359-J
(Council Intersects)
215 Barrier Sallie—578-J
219 Bivens E D—288-W
220 Ross W L (o)—1718-W
221 Hill R W (o)
224 Sparks J O (o)—288-J
227 Parks F M—522-W
230 Jordan J B—1942
(Liberty Intersects)
301 Hennessee Alma (o)—1233-W
305 Shaver C L (o)—594-W
311 Murphy Chas (o)—1672
315 Summersett T W (o)—311
317 Wansley A F—437
319 Rusher J L—1233-J
325 Shields J T—1467-W
331 Vacant
(Kerr Intersects)
818 Nesbitt J H
820 Preble H B
824 Vacant
828 Vacant
832 Charles L A—2042-R
915 Cross J W
919 Wheeler L F
923 Redwine J C
1020 Klutz A B (o)
1021 Cain F C (o)
(Going South)
—— First Presbyn Ch
110 Presbyn Ch Ofc—861
115 Presbyn S S Rm
127 Hunt Gordon—2056-W
(Fisher Intersects)
210 Furr T G (o)—1730
412 Sloop J A (o)—606-J
416 Tysinger D S (o)—64-W
420 Cope H W (o)—690-W
425 Jones A L
(Monroe Intersects)
612 Fleming D A—410
(Thomas Intersects)
711 Witherspoon Raymond
712 Waggoner F W (o)
717 Lippard Wm (o)
718 Waggoner J M (o)—1874-W
719 Beam Snodie
720 Sifford Fannie
721 Barringer B A (o)
726 Moose Curtis
728 Alsobrooks L A
729 Kluttz Nona (o)—1429-J
730 Griffin J B (o)—1188-W
731 Cruse's Mkt & Gro—530
(McCubbins Intersects)
800 Keith Reuben
804 Miller Glen
805 Gaskey H E (o)—1429-R
806 Myrick Edwd
807 Trexler Lee
808 Peeler A L
809 Overman M H
810 Owen Mary E
811 Collie J W (o)
812 Safrit A A
814 Jones Annice
815 Walls D A (o)—1250-M
817 Ennis T E
820 Leonard C T
829 Hahn M D—1411
(Chestnut Ends)
900 Butcher D C
901 Jordan J E (o)—1931-M
904 White C B
907 Barger M L
908 Wiley J A (o)—1229-J
909 Keith Roy
915 Cress Margaret J (o)—1229-W
916 Brittain C L
919 Butler Henry
924 White W T C (o)
925 Porter W V
926 Bost Laura
927 Saunders J W
928 Bridges Mollie (o)

JEFFERSON (SPEN)—running w from Harrison
—— Fowler E B—1737-W
—— Cope S E

JEFFERSON HTS—a settlement s of Melrose Hts and e of So Ry

JERSEY—n from 800 n Kerr

JOHNSON—w from Main and s of Harrison
208 Kress L M
212 Clark A W
216 Lamb Wm
220 Athey Mandy (o)
224 Burton W W
232 Wood P C

KERR—e and w from Main, 3 n of Innes
(Going East)
112 Gobble R S
115 Strickland Lucy (o)—370-W
116 Drury N B
118 Gobble Linsey
119 Gheen J T
120 Vogler G E
126 Windsor C W (o)
127 Rowan Creamery—1328
130 Dwiggings Louise
Lipe Jos
White Minnie
Goings Nannie
131-33 Rowan Damp Ldry—1255
(Lee Intersects)
—— Vogler Gro Co—342
230 Statesville Flour Mills Co—349
231 Robertson Whol Gro Co—297
(Railroad Intersects)
304 Home Ice & Fuel Co—1334
310 Vacant
310 *Jones G L
311 *Clayton J C

314 Earnhardt Eva M
315 *Austin Lizzie
318 Almond Josie B
319 Cecil Sadie
322 Weant P E (o)—691-W
323 Cawthon W H (o)—1585-M
327 Harris D H
331 Campbell A Z
402 Uzzell Geneva

(Going West)

111 Johnston T P (o)—596
112 Wilkerson J H
116 Reeves B E
Garrard Ruth
Page J O
118 Lefler Margaret
Smith R H
121 Peeler G A—340-J
122 Whitaker Frank
124 Cook H T (o)
125 Boulus Mary
126 Boyd Mary
129½ Boulus Gro

(Church Intersects)

202 Leonard L E
203 Johnson G H
207 Brown D A—115
208 Rusher G H (o)—340-W
211 Cole E W
212 Rufty M L
224 Cuthrell J F—136-W
225 Martin G R (o)—1275

(Jackson Intersects)

310 City Water Wks Filter Plnt—945

(Fulton Intersects)

404 Devereux F J (o)—1669-J
415 Parrott E L
Neisler Margaret
Pritchard C H
Freeman J W
416 Hoffman Arthur—1920-W
428 Floyd Jos

(Ellis Intersects)

601 Vacant
603 *Roberts Lovie
605 *Brinkley Allen
607 *Lowe Ophelia
609 *Dalton Cora
609½ *Moton Lucile
611 *Walker Jennie (o)
614 *Barton H C (o)
615 *Audrey Alice
618 *Richie Geo (o)
624 *Holt J C (o)
625 *Kelly J A
629 *Crawford Danl

(Craige Intersects)

700 *Smith Nellie
706 *Camp Guy
709 *Roberts Ames
714 *Rankins J R
715 *Gaston Lawrence
718 *Jackson Mary
720 *Black Clara
722 *Gable Robey
724 *Coruth Abe
725 *Singleton Kelly
732 *Hargrave J L (o)
734 *Hargrave Mary
803 Vacant

KIRK—s from 100 block on Crawford

80 Barrow J B
81 Bowers J M
83 Heffner J O
84 Graham C R
85 Lake L C

KLUMAC (formerly e Vance)—e from So Ry (Jefferson Hts) 4 blocks to Georgia

1 Am Oil Co—237
2 Sherrill J W
4 Penley R H
118 Shaver T R (o)—3703
122 Morgan Zeb (o)—3713
124 Morgan C F (o)—3702

(Carolina Begins)

201 Dennis T A
215 *Williams Sylvester
217 *Miller Onie
219 *Jackson Frances
229 Vacant
234 Bridges J F (o)—3711
238 Lorbacher F E

(Virginia Begins)

400 Whitley J W (o)
410 Eagle C D (o)

LAFAYETTE—e and w from Main, 6 n of Innes

(Going East)

421 Cauble S L
425 Gregory Fred
426 Lentz Loretta
430 Ash L S (o)

(Shaver Intersects)

502 Howard W T (o)—542
506 Faucette L W
508 Thomas S M (o)
511 James Martin
512 Whitaker R L Gro—668
513 Campbell R H
516 Frazier C C (o)
517 Julian E F
523 Isenhour B H (o)
526 McCrary W H
531 Whitaker R L (o)
602 Fisher Burlie
Webb Saml
603 Summers C H (o)—616-W
606 Eagle G V (o)—1614-J
610 Eagle Jos
616 Walker J A
620 Honeycutt C E
624 Vincent Maggie
628 Nash Jennie

(Going West)

116 Laflin M B (o)—1605-W
118 Baker E H
Hawkins L M
119 Vacant
123 Milholland Frank—1109-W
Hall W S
124 Penick Addie
127 Vacant
128 Howard Mamie
131 Justice J D—1605-M
132 Barber G A

(Church Intersects)

200 Vacant
208 Weant J A—589-W
216 Smith B B (o)
220 Cauble M R—589-J

LEE—n and s from Innes, 1 e of Main

(Going North)

114 *Jones L C dentist—9171
116 *Anderson L C Cafe
118 *Club Caro
120 Dinkins & Johnson
122 *Sanitary Barber Shop
122½ *Coleman W A—9145
*Davis Bertha
124 *Citizens Cafe
126 *Excelsior Shaving Parlor
126½ Vacant
128 *M & B Conf Store
130 *Cheshire Funeral Parlor—1780
130½ *Evans Theo—9112
132 *Princess Cafe

(Council Intersects)

210 Pendleman Cash Whol Gro Co—558
212 Vacant
214 Sbury Fruit Co
—— United Battery Serv—1152

(Liberty Intersects)

309 *Childs Gaither
315 *Jones Kelley
317 *Shipp Fred
318 *Flemming Amanda
323 Staf-O-Life Feed Co—272
325 *Blair Beulah
329 Peeler-Miller Co—843

(Kerr Intersects)

408 *Febie Ida
410 *Sanders Robt
414 *Wiseman Annie (o)
418 Jack's New & Used Auto Parts—1686-J
425 Sbury Junk & Salvage Co—160—1447

(Cemetery Intersects)

508 *Goodlett W R
512 *Holly Geneva
518 *Sellers Jerry
*Smith Ella—1589-J

528 *Clark Wm
530 Fitzgerald Minnie
(Franklin Intersects)
—— Old Lutheran Cem
—— Atlantic Refining Co
602 *Hargrave Bradley (o)
604 Thomas & Howard Co—47
(Lafayette Intersects)
718 Moore R S
727 Lyerly J R
731 Holbrooks R E—1496
(Henderson Intersects)
803 Guffy Rhodes (o)—713-J
805 Ludwick R L
807 Hoffman R E
812 Robison J H (o)—1525-M
817 Rufty E L (o)—996-W
820 Henderlite J B (o)
(Steele Intersects)
901 Stewart R B
(Scale Begins)
(Scale Ends)
1301 Morgan L E
1304 Community Bldg
1307 Cline W A
1308 Steele R E
1313 Brown Sallie
1317 Burleson F J
1322 Skipper O B
1323 Webb W F
1366 Sanders R A
—— N Main Bapt Ch
1400 Barnhardt W T
1403 Honeycutt C B
1406 McDaniel W A
1409 Whitley C R
1412 Fesperman C D
1418 Curlee H E
1419 Lovell Edna
1422 Jackson R M
1423 Teate C C
1428 Wike J W
1429 Kesler D L
1434 Barnes W W
1435 Bowers R O
1440 Ray Nellie
1441 Vacant
1443 Griffin L E
(Fifteenth Intersects)
1531 Wilkinson C L
(Sixteenth Intersects)
1601 Josey Joanna C
1602 Condrey Nettie
1605 Smith Jas
1609 Hess Jno
1611 Ritchie L C
1612 Stiller H C
1620 Jackson A L
1621 Walters W H—1343
1627 Stallings J H (o)—1314-W
(Seventeenth Intersetcs)
1700 Wood R S (o)
1701 McGinnis R A
1705 Simerson R L
1708 McKinney J L (o)—810-J
1709 Carter D C (o)—1087-J
1716 Sebastian S S
1720 Miller E F
1721 Miller G W (o)—1087-M
1725 Shields Walter—1095-R
1727 Abernathy H R
1728 Guthrie T R (o)—1087-W
(Eighteenth Intersects)
1800 Vacant
(Going South)
117 City Hall
City Fire Dept—170-171
City Jail
124 Sbury Clnrs & Dyers—1096
125-35 Thompson Garage—300
126 *Bennett Perle
(Fisher Intersects)
209 Boger Laura (o)—1653-J
213 Idding L L
216 Mask M M
219 Yarbrough J B (o)—1301
222 Stroud J A
226 Burke C M
230 Blackwell C D
Clark M M
(Bank Intersects)
300 Kennedy & Haddle
Furn Repr
301 Good J W
309 Livengood J H (o)—1709-J
315 George K C
317 Beaver H C (o)—1478-J
318 Livengood Esther (o)—1645-J
321 Steele L A
322 Harrison W G
325 Sides Fannie
329 Barringer B C
(Horah Intersects)
411 Burkett A D (o)—1399-J
417 Shuler L B (o)
419 Shuler D L
Morrison R L
421 Millikin J K (o)
424 Clements J W
425 Fisher G L—914-J
427 Ward C A
428 Stowe M L
430 Bernhardt E T (o)—440-W
431 Frederick Sallie (o)—1254-J
(Monroe Ends)
503 Miller S D
515 Vacant

LEXINGTON—n from Depot

LIBERTY—e and w from Main 2 n of Innes
(Going East)
109 *Aldrich Brooks
118 McCall's Garage—1752
120 Fredrickson Mtr Exp Corp—855
122 Holshouser Bros—456-J
(Lee Intersects)
200 Sbury Coco-Cola Btlg Co—360
318 *Pierce Marie—1954
320 Stokes Jas
321 Lyerly Crump
322 *Col Transient Home—942
324 Kitchen Clorine
(Long Intersects)
414 Brooks H P
417 Stiller H C
421 Lyerly B C
425 Troutman Esther
(Shaver Intersects)
504 McDaniel Kate
510 Safrit C L
512 Shaw R L (o)—862-W
513 Hall Mat
520 Gillis K T (o)
520½ Liberty Cash Gro
521 Williams L G
529 Hoffner N C (o)
(Clay Intersects)
601 Norris W B
603 Wagoner R A (o)—737-R
609 Connor C F
613 Pence C C
617 Maness Q A
625 Bringle E H
629 Bringle C H (o)—737-J
(Boundary Intersects)
700 Smith J F
701 Leazer G A (o)
708 Cress W C
711 Ritchie C M (o)
712 Ritchie D M (o)
715 Ritchie J A (o)
716 Canup Jas (o)
719 Graham J W
720 Morgan H C (o)
724 Hartman C W
727 Cauble J L (o)
(Green Intersects)
—— Pilgrim Holiness Ch
821 Mize J R (o)
825 Cloer H L
829 Fulmer J C
840 Duke Pr Sub Sta—324
(Going West)
118 *Gaffin Chas
(r) *Sanders Robt
120 *Mackey Jas
(r) *Gates Dollie
122 *Gay Benj
126 *Smith Mathew
129 *Bell Odell
130 *Shipp Tryphenia
131 *Troutman Lemon
(Church Intersects)
212 *Ellison Alex—1581-J
214 Russell C E (o)—578-W
219 Taylor W C (o)—254
(Jackson Intersects)
(Fulton Intersects)
408 Maynard J O (o)

418 Toms B C (o)—1754-W
419 Rideoutte J W—434
425 Barker Nellie (o)—722-J
431 Price Chas—1754-R
(Ellis Intersects)
509 Atwell Gro Store
521 Marsh A G—451-R
525 Kimbrough C L
527 Fisher H G (o)—1348-W
529 Goodwin R E (o)—1775-J
(Caldwell Intersects)
601 Keith L L (o)
602 Hall J W (o)
605 Lowrance H W (o)—1348-J
606 Archie G W (o)
609 Ervin J T
610 McEniry J J (o)
615 Vacant
619 Cobb A H—1588-M
620 Goodman C C (o)
625 Morgan W D (o)—1588-W
720 Vacant
722 Barger C M C Gro & Mkt—352
—— White Packing Co—765—766
—— *Hairston Henry (o)

LIBERTY (ESPEN)—a colored settlement near limits
12 *Ellis J D (o)
14 Vacant
16 Vacant
18 *Long Geo
19 *Haley Brooks
(r) *Fox Allie
21 *Miller Geo
23 *Archie Lula
27 *Fitzgerald Prince (o)
31 *Ellis Stacey
33 Ledbetter Ola
35 Talbert Mary

LINCOLN AV (SPEN)—s from 1137 Third
301 *Mitchell Amos
303 *Leech Annie
306 *Reece Edwd (o)
307 *Cunningham Lula (o)
308 *Burnie Lonnie
309 *Moore Arthur
312 *Hoover Raymond
314 *Headen Council (o)

LINCOLNTON RD—running sw from Fulton
404 Watson David
408 Brown Louise (o)
412 Folger R C (o)—1687-J
420 Cox Julia W (o)—428-W
422 Smith R F (o)
426 Jordan J F (o)
429 Gibson M T
Miller L C
Neil E D
(Harrison Ends)
511 De Weese J E (o)
513 De Weese Lee (o)—1314-J
517 Lentz R L—922-W
—— Boyden High Sch—68
527 Tillinghast Annie (o)—922-J
531 Goodykoontz Grace—1504-W
601 Corriher H C (o)—740-J
611 Cowan E A—1387-J
615 Horton H L—1857-W
617 Cowan C P
619 Phillips P V—1857-J
(New Ends)
701 Munro C S—1696-J
705 Ingram J E (o)
—— Jones Repair Shop
709 Hallman H L (o)
710 Jones B R (o)
717 Blackwelder W A (o)
818 Foil R L (o)
719 Primitive Bapt Ch
721 Leonard H M
725 Chandgie M A
—— Nail Ada (o)—1876-J
730 Morris L C
810 Blackwelder J S (o)—1387-W
802 McSwain R G—1696-W
814 Smith C M
818 Foil R L (o)
—— Link J L (o)
—— Link C S (o)
825 Stiller Leo (o)
827 Sullivan J E (o)—1745-W
901 Rigney R S
925 Lyerly J W
—— Ludwick Esther (o)
—— *Vinson Jno
—— Carson J C (o)

LLOYD AV—e from 1100 blk on s Main
102 Powlas R C
103 Bracken W E
105 *Hopkins J D
106 *Avery S E (o)—1895-R
(Fisher Intersects)
225 *Glenn Louise (o)
226 *Clement Mary (o)
228 *Taggert Everett
(Bank Intersects)
301 *Watson W M
302 *Ellis M O
306 *Wilkins J S (o)
309*McSwain Robt
310 *Wood J C
314 *Leazer L A
315 *Penery J V
318 *Clement A J (o)
319 *Stewart A T (o)

LONG—n and s from Innes, three e of Main
(Going North)
121 Carson Z S
127 Whirlow J H
131 Doby Arthur
191 Vacant
(Council Intersects)
202 Summers C C—2037-J
210 Menius T W
213 Clark O M
214 Lentz Cordie
215 Honeycutt W V
216 Hartsell W H
217 Durant N N
221 Barringer C L
225 Lentz V P
229 Morgan M C (o)
(Liberty Intersects)
300 Chatman Mamie
Dovy Mattie
301 Lentz V P Gro Store—9222
305 Horah W L (o)
307 Brown's Serv Sta
310 *Arich Jno
311 Williams Julia (o)
312 *Smith J W (o)
313 Bill's Place
316 Rolfe L A—754-J
319 Holsclaw W L—754-W
320 Dickens Dewey
(Kerr Intersects)
400 Saleeby A (o)
404 Ruth W M (o)—793-R
408 Brown W H (o)—667-J
412 Cauble E M (o)—1060-W
413 McDaniel W T
418 Talbert F C
419 Summers J A (o)
424 Click D C (o)—793-M
428 Cauble M L (o)—1060-J
429 Cauble W F (o)
430 Summers W F (o)—882-W
(Cemetery Intersects)
501 Mahaley J M (o)
502 Ruble W M (o)—96-W
506 Thomas H M
507 Morgan F J—1997-W
512 Fesperman C E—1879-J
515 Russell C H
517 Wagoner A C
518 Thompson Minnie A (o)—302-J
523 Putnam Lee (o)—523
524 Trexler J C
530 Mock T V
531 Mills T F
(Franklin Intersects)
—— Graf-Davis-Collett Co—93
(Lafayette Intersects)
721 Leonard A G
(Eleventh Intersects)
1206 Wilson Nora
1222 Davs H R (o)
1230 Parks J A
1231 Hess W L (o)
1311 Weaver G B—1000-J
1318 Feamster W C (o)

1408 Peninger J P
1410 Misenheimer L R Gro
1414 Whitman Pinkney
1814 *Carter R P (o)
1815 *Harris E P (o)
1816 Vacant

(Going South)

116 Haynes J C—685-J
118 Chandler E H—1030-W
120 Norris Lillie
121 Meesmer Robt
123 Still Marie—1030-R
125 Cauble J T
127 Plant C G—1094-W
129 Heilig J N—1799-W

(Fisher Intersects)

200 Glover J W (o)—1799-J
203 Burch S E
206 Cross Daisy—874-W
209 Webber J P (o)
210 Vacant
214 Heilig E L (o)—1472-W
215 Mowery G W (o)—874-W
218 Feimster J C
221 Rufty O O (o)
229 Peeler Edith (o)

(Bank Intersects)

312 Clodfelter C H—1690
313 Shepherd G W
314 Poole G F (o)
317 Bradsher Hattie M (o)
321 Thompson C F
324 Stafford W N
325 Hoover Mollie (o)
328 Ketner L J (o)
329 Peeler May (o)

LONG (ESPEN)—the principal street of the city running n from 17th in a line parallel to railroad tracks to city limits

—— *Hipps W M
1 *ESpen Mason Hall Pool Rm
4 *Miller Goler
6 *Ryan Chas (o)
8 *Drain's Gro—1393
12 *Durham Boycie
16 Vacant
18 Vacant
21 *Littlejohn Henry
24 *Miller Harrison (o)
30 *Robins Lizie (o)
32 *Robins Gro
33 *Wilson Wm
34 Three Pigs Barbecue
35 *Archie Melvin
37 *Witherspoon Carter (o)
38 *Kennedy Wm
40 *Belk Otis
—— So City Meth Ch
41 *Byers T J
43 Kirk C C Gro—647-J
46 *Witherspoon S C
47 *Blair Harry
51 *Stokes Lonnie (o)
56 *Jones Wm
58 *Hatwood Cora
62 *Rouse Lottie (o)
63 *Montgomery Arthur (o)
65 Vacant
66 *Robinson Jno
68 Vacant
70 *Fox Geo
74 *Johnson C W (o)
76 Vacant
100 *McElrath Mattie
(r) *Hobson Phebe
200 Little G P
201 *Wilson H E
202 Goodman L V
203 Hicks R M (o)
204 Trexler Lottie (o)
205 Kirk C C (o)—1172-W
206 Trexler C W (o)
217 *Collins Lillian
220 *Alexander Luck
301 Boger G H—647-W
308 Isenhour G W & Son—1072-J
309 Boger Gro—412
311 Vacant
312 *Watts Janet (o)
314 *McKee Hattie
316 Koontz E T
321 Nelson W C

(Isenhour Ends)

322 *Howell T A (o)
324 Isenhour G W (o)—1072-W
400 *Pearson Jack (o)
401 *Clement Jas (o)

(Correll Begins)

404 Shady Grove Bapt Ch

(Mitchell Begins)

503 *Burnon Wm (o)
505 *Heath J H (o)
507 *Cole Clarence (o)
537 Gaddy Jos (o)
539 *Moore Wm
540 *Hailey Chas
541 *New Hope Ch
543 *Fox Wesley
—— Jerusalem Bapt Ch
544 *Roberson H H (o)
545 *Melton Phoebe (o)
—— *Sullivan Rufus
546 *Pharr Randolph (o)
547 *Clodfelter Wm
548 *Parker F H (o)
550 Dunlap Laura
552 *Haley Earnest
554 *Brown Martha (o)
600 Bult Oscar
602 *Galloway Gaither
603 *Walker Bessie
620 Daniel J S—2078-J
622 Campbell J C
—— Rufty's Cash & Carry
704 Swaringen J D (o)—1141-J
706 Wagner Mildred E

(Geroid Intersects)

800 Vacant
801 Harkey D M (o)—1707-W
802 Kirkner A P
803 Vacant
804 Duncan F A
805 Sifford F R (o)
806 Poole Annie
807 Earnhardt C S (o)
808 Hooks L F
—— Clement Ann
810 Vacant
814 *Culp Wm (o)

(Spencer Intersects)

901 Adams S D (o)
908 Iddings W R
910 Sides C E

(Weant Begins)

1001 *Towe Wm
1005 *Town's Leeanna (o)—1609-J
—— E Spen H S
1009 E Spen Motor Co—1198-J
—— Piedmont Drug Co—9154
1014 Beaver W P (o)—1198-W
1016 Elium H B (o)
1017 Hatley H E

(Henderson Intersects)

1100-02 Long St Methodist Ch
1101 Crowder Edna
1104 Warren J R—1276-J
1105 Green J E
1106 Horne E E (o)—1022
1107 Bailey J T
1108 Lefler D C (o)
1109 Kesler W B
1110 Sharp A T
1111 Sides A G (o)
1112 Straughn D F (o)
1113 Wilson J C

(Heilig Intersects)

1200 Hamilton A M
1201 Dennis R H
1202 Gheen J A (o)
1204 Wagner O R (o)
1205 Seay T W (o)—1356
1206 Vacant
1207 Bankett E L (o)
1208 Young B A

(Haden Begins)

1303 Loflin F A (o)—1323-W
1304 Bueck H C (o)
—— Christ Lutheran Ch

(Earnhardt Intersects)

1400 Thompson W H—1323-J
1404 Brown L T (o)
1405 Simpson O A
1406 Iddings C L
1408 Goble J R (o)

(Depot Intersects)

1500 Brown E D (o)
1502 Vacant
1503 Cauble S B
1504 Vacant
1505 Meacham W L
1506 Vacant
1507 Blackwell C J

1508 Blalock Joe
1509 Simerson C O
1510 Foy Laura (o)
1800 Haley A W
—— Rusher's Serv Sta—9176
1805 Culp J H
1806 Barber F M (o)
1809 Kenerly R L (o)
1811 Vacant
1813 Shoaf J W (o)
1814 Leonard C H (o)—1101-J
(Andrew Intersects)
1900 Shoaf N L (o)
1901 Elium W L (o)
1903 Culp C L (o)
1905 Brandon J F (o)—1187-W
—— Jones G R
1908 Feezer W H (o)
—— Poole R J

MAHALEY AV—running from the intersection of Gregory av and w Innes to Liberty
120 Fish J R (o)
141 Griggs L E (o)
150 Brown M T (o)—2027-W
154 Poole J D—840-J
156 Bayer Theo (o)
309 Carpenter J W (o)—1767-J
311 Johnston R K (o)—1483-M
315 Forbes J S (o)—1767-W

MAIN—n and s from Innes—the principal business street and the dividing line for streets running east and west
(Going North)
100 Vacant
101 Purcell's Drug No 2—35—36
102 Vacant
103 Bell Shoe Store Inc—29
Bell Shoe Repr Shop
104 Cline F S realtor—256
Citizens Bldg & Loan Assn
Sigmon R M realtor—256
Hobson W H realtor
105 Saleeby's Candy Kitchen—9161
105 Am Hat Wks
106 Kenny C D Coffee & Tea Co—40
107 Hardiman's—356
108 Vacant
109 Fisher-Thompson Hdwe Co—10
110 Baker's Inc—355
111—Merit Shoe Co Inc—1476-J
112 Nat Mkt—517
113 Greer Hdwe Co—14
114 A & P Tea Co
114½ Foreman Sign Serv—9227
115 Sbury Billiard Parlor
116 Kimball & Ervin Produce Mkt
116½ Ingle Norman jwlr—106
118 Vacant
119 Kesler T M Dept Store—229
120 Moskin's Cred Clo Co—1224
120½ Allen C E & Co—7
Jehovah Worshipers
Patriotic Sons of Am
Jr Order of U A Mech
121 Sparks-Lampert Furn Co Inc—639
122 Deluxe Sandwich Shoppe—9116
122½ Vacant
123 Sbury Bakery Inc—262
124 Urbans Sporting Goods Store—853
125 Rufty's Cash Mkt—294
126 Rowan Prtng Co—532
Deadmon D C Fruit Store
126½ Dutton Radio Serv—9156
127 Piedmont Cafe—281
129 Troutman Kopple Dry Gds
131 Sanitary Barber Shop
131½ Stoman's Dutch Lunch—409
132 Wachovia Bk & Tr Co—1880—1881
ROOMS—
—— Wachovia Bk & Tr Co
201-02 Co-op Finance Co—286
203-10 Provident Life & Accident Ins Co—135
209 Sbury-Spen Merchants Assn Inc—577
Nat Consumer Cred Reporting Corp
211-14 Linn & Linn lawyers—25
215 Lee J O—1783
301-03 Life & Cas Ins Co of Tenn—988
306-07 Mangum H L lawyer—630-J
310 Fesperman C E J of P—310
312-13 Shuford W T—98
316 Gregory E C
Gregory L O—97
401-04 Life Ins Co of Va—268
215 Lee J O Ofc—1783
Co—1038-W
417 Maupin W C Jr lawyer

N Main continued
133 Poole's Cirgar Store—9213
(Council Intersects)
201 Hotel Ford—61
201½ Hotel Ford Coffee Shop
202 Community Bldg
—— Rowan Co Supt—373
—— Hasty S G
—— Sbury Chamber of Com—358
—— Sbury Pub Lib—1518-W
203 Volunteer State Life Ins Co
Ramsey Realty & Ins Co—1968
207 Brown Ins Agency—66
207½ Lineberger's Mkt
209 Lyerly Dick Smoke Shop—9226
210 Rowan Co Ct Hse

ROOMS—
1st flr Rowan Co Aud & Treas Ofc—143 J E Haynes
Rowan Co Clerk of Superior Court B D McCubbins—408
Rowan Co Commissioners
Rowan Mutual Fire Ins Co—881-J
Rowan Co Register of Deeds W D Kizziah—337
Rowan Co Sheriff—31
Rowan Co Tax Supervisor J E Haynes—906
2nd flr Attorneys' Consultation Rm
Grand Jury Rm
Jury Room No 1
Jury Room No 2
N C State Tax Collector E J Roseman
Rowan Co Farm Agt—1227 W G Yeager
Rowan Co Farm & Home Dem Wk—1227 W G Yeager
Sbury & Rowan County Health Dept—275 C W Armstrong
Nat Farm Cred Adm

N Main continued—
211 Caro Stores
215-217 So Pub Util Co—1900-1902-1903-1900
225-227 Norman R W The Co—222
226 Red Pig Barbecue Stand
229 Montgomery Ward & Co—1500
Caro Diner
(Liberty Intersects)
—— Menius A C Co—707
—— N C Bk & Trust Co—33

—— Character Prod Co—582
300 Hill Tire Co—989
301 Caro Marble & Granite Wks—458
301½ Arey W M
305 Pearson Nellie H (o)—786-W
309 Shaver G H (o)—1236-J
310 Crawford J R (o)—786-J
311 Royal Super Serv—9149
314—Piedmont Ice Cream Co—407
318 Glasgow-Stewart Co—153-154
Casey T M Elec Mdse—204
320 Nat Dyeing & Clng Wks—1166-1167
323 McAdams J P (o)—800-W
329 Rusher Geo Tire Serv—9126-807

(Kerr Begins)

402 Carlton Pearl (o)—136-J
403 Bernhardt C T (o)—215
412 Mowery Roberta (o)—308-W
413 Casey T M (o)—204
416 Mahaley D J (o)—228-W
417 Withers H E (o)—308-J
420 Kesler Ada B (o)—395-J
421 Mansfield J W—228-J
425 Tyree W A (o)—395-W
428 Doby K K
Turner W A
429 Rink H H (o)

(Cemetery Intersects)

501 Dry's Cash Mkt—181-182
502 Echols S C
Cole L D (o)—1510-W
503 Cook H T Shoe Shop—9107
505 Vacant
506 Redwine Margaret (o)—767-J
507 Rink's Gro—52-53
508 Mahaley W C—1871-J
515 Surratt J W (o)
516 Henry C S
519 Eller W W
Ray F H—1434-W
Lentz B J
522 Greenhill Fannie (o)
525 Butner B L
526 Yarborough Daisy—1434-J
530 Vacant
531 Stand Oil Serv Sta—9150

(Franklin Intersects)

601 Texaco Serv Sta—9190 9190
602 Robinson Thos (o)—1699-J
604 Rufty E L Gro—833-884-885
605 Veterinary Hosp—648
607 Cash Coal Yd—121
608 Pet Dairy Prod Whse
609 Texas Co The—571

(Western Ry Intersects)

—— Sbury Brokerage & Comm Co—375
—— Pet Dairy Prod Co—214
—— Sbury Orange-Crush Btlg Co—247
618 Gordon Mary (o)—1109-J
628 Johnson T E (o)—604-J
629 Barnes W F
Kyles Rufus

(Lafayette Begins)

703 Barger C M C (o)—604-W
705 Smith G M (o)—2062-J
706 Kizer Jessie S (o)—1605-R
709 Foster C P
Taylor H C
712 Vacant
714 Cline Apts

APTS—

1 Cline F S—1259
2 Headen W J
3 Holbrook G M—1510-R
4 McMillan F W—519-W

N Main Continued

715 Woolen M E—1281
716 Brattain Cornelia
717 Vacant
719 Vacant
721 Milholland J C
722 Lyerly G M (o)—1266-J
726 McKinney W B (o)—1388-J
727 Busby S A (o)—1388-W
729 Carroll J D—887-W
730 Blalock P G
731 Porter R L—1823-J
Lentz Chas—1823-W

(Henderson Intersects)

800 Stoner Locke—934-J
Morton C R—698-J
801 Lyons Ned—327
803 Palmer W L—1135-W
806 Smith L A (o)—413-J
808 Boger Lowell (o)
Hamilton Betty—413-W
Artz J L
809 Sprinkle T W
815 Kirchin J L—1027-W
816 Daniel H C (o)—429-J
818 Nicholas J R (o)
819 Vacant
820 Harkey G L
821 Kluttz T L
822 Vacant
826 Brown R S—1769-W
827 Jones Emma

(Steele Intersects)

900 Campbell J W
901 Daniels Jessie (o)—1769-J
903 Toomey J W
904 Cities Serv Sta—9214
905 Vacant
907 Morton A K—1893-W
910 McDaniel J C
914 Jarvis Lena—2065-J
915 Ayers Lillian (o)—1393-W
918 Lyerly A E
922 Talbert W D (o)—1309-M
923 Goodson D W—1028-J
925 Hines L G (o)—1028-W
926 Bennett J E—1017-J
927 Ramsey Russell (o)—2072-J
928 Cress J C (o)—2066-J
931 Harris Walker—1688-W
934 Scarboro D M—1309-R

(Miller Intersects)

1008 Emerson Effie (o)
1010 Kluttz E F (o)—566-W
1013 McCubbins S C—1723-J
1016 Morgan W N
1018 Bankett F W (o)—566-J
1020 Dedmon C P (o)—1363-W
1022 Hughes W T

(Henderlite Begins)

(11th Intersects)

1100 N Main M E Ch
1119 Hutchinson's Furniture—9181
1122 Young J H
1124 Stout H C—2069-M
1126 Safrit O H

(12th Intersects)

—— Jno S Henderson Sch—251
1200 Wilson R L—1906
1204 Leonard V T (o)—2068-J
1208 Carter C S (o)—2032
1210 Jacobs H A—1063-W
1214 McSwain W W (o)
1218 Dovy T R (o)—653-J
1219 Street Car Barn
1220 Baity O L (o)
1224 Houser N P—1443-R
1228 Hunt D M

(13th Begins)

1300 Click E C
1304 Boulware B L (o)
1305 Tippett A D
1306 Nazarene Holiness Ch
1311 Porter W R Gro & Produce
1313 Midway Lunch
1313½ Midway Barber Shop
1314 Eagle M J
1315 Baity's Cash Gro & Mkt
1320 Roberts H K—591
1322 McSwain Gro—1319
1326 Jacobs Ellen F (o)
1330 Blackwell O C

(14th Intersects)

1400 Barber T D
1406 Vacant
1410 Midway Mtr & Mach Co—1073

1413 Randall J V
(Vance Intersects)
1419 Jarrell A L (o)
1420 Hearn J R
1423 Reeves R H
1427 Jacobs M L
Reeves R H Jr
1428 Morris Z W
1430 Bradwell L A (o)—2048-J
1431 Sink R A (o)
1434 Merrell H B
Aaron Lynn
1435 Aaron E L—2048-W
1436 Phillips Music Store—9114
1439 Morgan R L (o)
1439½ Texaco Serv Sta
1441 Hartman R L
1442 Trexler H A (o)
(15th Intersects)
1500 Hensley C M
1501 Purol Serv Sta—9151
(r) Fesperman C W
1507 Cauble O E—794-J
1511 Middle Way Gro
1515 Beck O G
1519 Peeler S H
Smith Adrian
1522 Sink Lucy (o)
1523 Vacant
1526 Brandon E C
(16th Intersects)
1600 Beeker Annie—1962-R
1604 Kluttz A C
1605 Surratt O B
1609 Wilhart R F
1612 Anderson J E (o)—1962-W
1613 Wyatt C L (o)—206-J
1617 Rouse M C (o)
1618 Everhart B B (o)—519-J
1619 Spry W R
1622 Vail S P (o)
1623 Barber Jno D (o)—1440-J
1626 Bowers D A (o)
1627 Kluttz J M L—1962-J
(17th Intersects)
1700 Harvey J L (o)—747-W
1701 Moore J T
Aycoth J R
1706 Vacant
1707 Marsh E H (o)—1029
1712 Falls W G (o)—1400-W
(Going South)
100 Carter and Trotter Inc drugs—480-481
101 Pilot Ins & Realty Co Inc—116
Home Bldg & Loan Assn
101½ Julian Sandwich Shop—9127
101½ Pilot Bldg

ROOMS—
1 Julian J L
3 Murphy Walter lawyer
4 Coughenour W C lawyer
5 Frick J D tailor
6 Caro Brokerage Co—1468
7-8 Imperial Life Ins Co—1883

S Main Continued—
102 Tom's Drug Store Inc—234-235
102½ Lily Beauty Shoppe—568
103 Victory Theatre—741
104 Smart Shoppe—585
Newsom & Co—185-W
105 Jack's Sandwich Shop—9177
106 Purcell's Women's Apparel Shop—249
107 Main Street Groceteria—418
107½ Little N C optometrist—1271-W
108 Hartley Juanita Mlnry Shoppe
Dona-Ana Shoppe Inc—318
109 Ketchie's Barber Shop—211-J
110 Family Shoe Store Inc—295
111 Harold W R Bowling Alley
112-114 McLellan's Stores Co Inc
113 Kenerly-Parker Co clo—88
115 Leonard W H Jr jwlr—445
116 118 BelkHarry Co—1015
117 First National Bank—38
119 Murick's Clo—1571-J
120 Sbury Hdwe & Furn Co—81-82
121-23 Trexler Bros & Yost clo—1495
122 Oestreicher Dave—2
124 Vacant
125 Cress & Sons clo—325
126 Genevra Beauty Shoppe
Genevra Shoppe—188-J
Genevra Floral Shoppe—9180
126½ Leonard B C jwlr—1584
27 129 Charles Stores Co Inc—1947
128 Buerbaum Book Store—270-J
129½ Bell Block

ROOMS—
1 Duschkin Isaac tailor
5 Lee J W—1695-J
8 Hartman A D

S Moin Continued—
130 Dan Dee Ice Cream Co—494
131 Lentz Billiard Parlor—1721
131 133 Pender DD H Stores gro
(Fisher Intersects)
200 Main Drug Store—163-164
200½ Glover F O—74
Holt's Hemstitching Shoppe
201 Maynard Music Co—464
202 Singer Sewing Mach Co—1905
202½ Alexander's Studio—248
203 Williams W C Jr Pipe Shoppe
203½ Rinehart Marie
Daniels Mary
204 Carter Walter Elec Shop—242
205 Blackwelder's Barbecue 9123
205½ Strand Barber Shop
206-208 Woolworth F W Co
207 Va Fruit Store
Conner C M
Baldwin E B
209 Vacant
212 Brown Nick Gro
213 Vacant
214 Empire Drug Co—177-178
215 Vacant
216 Empire Hotel—208-209
Empire Coffee Shoppe
Nassif Frank Fruit Store
216½ Empire Hotel Bldg
217 Taylor Carrie A
218 Kinney G R Shoe Store
218½ The Smoke Shop—9167
220 Raylass Dept Store—878
221 Neave E B
224 Caro Stores
225 Pinkston's Stand
226 Efird's Dept Store—100-323
231 Gulf Serv Sta—9103
(Bank Intersects)
300 Kress S H & Co
301 Kress Apts

APTS—
101 Smith B B
105 Eury Homer
106 Burkett Lamont
115 Brown J S—1978
118 Smth Richd

S Main Continued—
303 Colonial Home
Chandler Emma S—1714-J
310 Hewitt C C—231-J
318 Peeler Geo C Funeral Home—108
319 Welch C L (o)—102
322 Holmes Minnie (o)—207-J
328 Thompson E G (o)—1705-J
329 Urbansky Charlotte (o)—956-R
(Horah Begins)

402 Vacant
403 Goodman W A (o)—183-W
407 Peeler J M (o)—956-W
414 Buerbaum Jennie
Buerbaum A P—1705-W
419 McCubbins Mamie G (o)
422 Heinrich Sophia
429 Stand Oil Sta No 502—9183

(Monroe Begins)

—— Shell Serv Sta—9168
500 Am Serv Sta—492-J
503 Vacant
507 Earnhardt W N (o)—241-J
508 Vacant
513 Heilig Kate L (o)—641
514 McCubbins Saml (o)—144
517 Coley L H—642-M
522 Parks F M—183-J
Long R E
Rendleman J L Jr—1747
523 Linder W E
Johnson C A
Meredith D A
525 Montgomery J M (o)—207-W
528 Chilson E J (o)—549-W
531 Raney-Cline Mtr Co—633-634

(Military Av Begins)

600 Yancey R B (o)—1147
602 Gage Richmond—877
608 Walton Mary
611 Kirkpatrick C S—372
612 Morgan J L—912
618 McCanless S L—2050-W
619 McCanless Georgia—642-J
621 Whitfield W C—1490-W
623 Bost W A (o)—717
629 Mauney R L—1961
630 Dungan D C (o)—1532

(Thomas Begins)

702 Plyler D W—13
714 Rickmond C J—1381-J
715 Saleeby A B (o)—449-J
721 McDaniel W J (o)—245
722 McCubbins Howard (o)
McDaniel Emma
725 Strickland W A
726 McCubbins Howard
729 West R M (o)—175
130 Hasty S G (o)—1870

(Knox Begins)

804 Burke Annie (o)—463-W
805 Clark C A (o)—723
807 Lyerly J W (o)—1798-J
810 Bowen B M—379-W
811 Drye G A—1587-W

(Hill Intersects)

—— Stallings Memorial Bapt Ch
815 Waller R L (o)—379-J
816 Graham J T (o)
818 McLean D M (o)—620-J

(McCubbins Begins)

824 Leonard Laura L
827 Ludwick Harry
828 Surratt P A (o)
829 Albright H J (o)—867-J
831 Myrick Nancy
833 Woodson Apts
APTS—
1 Moore Jas
2 Boykin Albert
3 Butler C F
6 Thomas Jos
7 Haynes W M
8 Mahaley J B
9 Peeler Helene
Cauble Virginia

S Main Continued—

835 Lyerly's Gro
836 Smith C M—190-J
837 Vacant
837½ Vacant
839 Vacant
841 Lowder's Barber Shop
841½ Hodge's Cafe
846 Kirk J R (o)
848 Waggoner's Barber Shop
McLean's Pressing Club—508

(Crawford Begins)

901 Peeler Drug Co—486
902 Chestnut Hill Bar-B-Q
902½ Oasis Serv Sta
903 Pinion & Son Gro—313
904 Lingle Mtr Serv Inc—1517
905 Rabon's Bakery—939
905½ Hincemon R D
Marsh Lillie
Rabon J J
Coggins Chas
Rabon B F
Rabon Glenn
Hill Lillie
Hartline Jno
912 Ennis Robt
913 Compton W J
915 Baringer Carrie (o)
917 Boggs Michl
919 Morris J L
929 Crawford J R (o)—867-W

(Harrison Begins)

—— St Paul's Epis Ch
1007 Ennis R L
1008 Simpson T R
1009 Hartman A A
1012 Kluttz W W (o)—1733-W
1018 Poole J T
1022 Foster Leth
1024 Waggoner C B (o)
1026 Baxley Coit
1028 Thomason J P (o)
1029 Messmer Perry

(Yadkin Begins)

(Johnson Begins)

1101 Howard S L
Burleyson Onzo
1102 Ingold L A (o)
1103 Taylor Mattress Co—6
1118 File J J (o) Co—3714
1123 Kepley W R
1127 Goodman L G (o)—1282-J
1131 Dwire Jno (o)
1133 Holshouser C L (o)
—— Chestnut Hill Cemetery—515

(Mildred Av Begins)

——Gulf Refg Co—9124
1205 Goodman E A (o)—704-W
1209 Lippard A I—1548
1215 File N C (o)—3704
1227 Mesimore J E (o)
1229 Mesimore M L (o)
1231 Parks D G (o)

(Vance Av Begins)

1303 Wagner Philip
1305 Sbury Marble & Granite Co—359
1307 Morris J L Shoe Shop
1309 Thomas J L
(r) Hunsucker F M
1311 Fresh Air Serv Sta—9166
1319 Nehi Btlg Co—441
1426 Earnhardt T C & Son Gro—587-588

(Old S Main Begins)

(Klumac Begins)

1500 Stanback Co—1983
1505 Texaco Serv Sta
1507 Vacant
1509 Loflin & Whitman Gro
1511 Five Points Barber Shop
1513 Yost Serv Sta—9137
1515 Yost L M (o)
1516 Shoe A H (o)
1517 Heitman N R—1251-R
1518 Vacant
1519 Vacant
1521 Loflin W D
1522 Peeler Clarence
1525 Eudy S E
1526 Walser A H (o)—195-J
1530 Ritchie C H

(A Intersects)

1620 Vacant
1624 Feimster J H
1628 Correll C E (o)
1631 Winecoff R L (o)—1275-J

(B Intersects

1700 Holt J O (o)
1703 Murph D E
1705 Loflin F S (o)
1708 Ridenhour R O
1712 Jones G F (o)
1715 Flora Herbert
1716 Safrit E C (o)
1720 Safrit S C (o)—1375-J
1721 Cauble H B
1723 Earnhardt Randolph
1731 Shell Serv Sta

(C Intersects)
1803 Jones M Elizabeth (o)
1804 Vacant
1805 Sloop R A
1806 Parish C R (o)—846-W
(D Intersects)
1831 Harmon F L (o)
1900 Murph W L—1062-M
1903 Alexander J H Serv Sta —348
—— Brown W A (o)—138
—— Dixie Serv Sta
—— Allman S B (o)
—— Barringer W L (o)
—— Basinger J J
—— Benfield G W
—— Bost F S
—— Bradshaw Edd
—— Brown F A (o)—1410
—— Brown J G (o)
—— Brown W A & Son Refrig—111
—— Caro Tractor & Equipment Co—1164
—— Cauble J O (o)
—— Chapman Chas
—— Community Barber Shop
—— Cooper J H
—— Eller J L
—— Fesperman T N (o)
—— Gulf Refg Co—661
—— Henderson Geo
—— Henson W D
—— Honeycutt's Shoe Shop
—— Jones Ice & Fuel Co—203
—— McDaniel J C
—— Odell Viola
—— Paxton W G
—— Plyler L A
—— Plyler L A Gro
Gulf Serv Sta
—— Readling J W
—— Rowan Cotton Mills Co No 1—1332
—— Rowan Mills Co-op Store —1332
—— Rowan Mills Lunch
—— Stand Oil Co of N J—85
—— Southern Oil Co—348
—— Sowers Buie
—— Sunset Inn—9138
—— Talbert Jno
—— Watson Era
—— Watson's Serv Sta—9121
—— White J H

MAPLE—running s from Mildred av, 3 e of So Ry
74 Bradshaw R B
75 Eudy Danl
76 Herrin Willie
77 Evans L B
78 Williams Edd
(Cottage Intersects)
79 Winders Annie
80 Simmons D C
82 Rivenbark W O

MAPLE (SPEN)—n from Depot

MARSH—w from Main, 5 s of Innes
204 Earle Edwin Jr (o)—489-J
209 Stack W W
216 Twinn Wm—1646
219 Coggin Chas (o)—546
230 Wright J L (o)—312
(Jackson Intersects)
300 Glover F M (o)—1551-J
301 Fisher T C (o)—1781-M
303 Wentz C H (o)—1778
306 Webb Jno (o)—1781-J
227 Charlesworth C S (o)—1674-W
229 Ellis Jno—802-J
309 Stirewalt M L—1846
310 Brockman M R (o)—1215
325 Heitman W C—961
(Fulton Intersects)
(Ellis Intersects)
506 *Coston Jno
507 *Shuford Jennie
508 *Moore Mary
509 *Kirkland Calvin
510 *Houston Mattie
511 *Hunt Chas
525 *Knox Elizabeth—1383-W
527 *Clingman Dora (o)—562-M
(Caldwell Intersects)
—— *Little Episcopal Ch
601 *Sitzer Alonzo
609 *White Robt
611 Vacant
612 *Wiseman Dixie (o)
616 *Sims Staley (o)
709 Anderson Lawrence
(Torrence Ends)
(Thomas Ends)
800 *Torrence Annie
824 *Reid Geo (o)
826 *Lipscomb Turner (o)
927 *Witt Minnie
1021 *Perkins Maria (o)
1031 *Lee Jno
1033 *Collins Jno
1208 *Lilly D W
1213 *Boyd Mattie
1215 *Cannon Feary
1217 *Sims E W
1219 *Jones Walter
1221 *Bell Perther
1223 *Roberts Henry
1225 *Alexander Elick
1227 *Norris T R
1229 *Pinkston Thos
1300 *McNeeley Amanda (o)
1310 *Gillispie E L
1311 *Alexander Mark
1411 *Graham Brodie

MEADOW (SPEN)—w from 300 block on Spencer av
307 Dennis L B
607 Campbell Lois
609 Williams H S (o)
610 Lasiter T H (o)
612 Pickler Jno (o)
614 Pickler G D (o)
616 Norris P P (o)

MAUPIN AV—w from Fulton and s of Mitchell av
111 Trexler N A (o)—79-J
—— Asso Reformed Presbyn Ch
117 McQuage O C (o)—79-M
128 Frazier Jno—1138
129 Weisner E E
130 Weant G E (o)—1344-M
(Crosby Intersects)
202 Garrison R W—847-W
203 Carter Arthur
206 Heck L H
207 Stoker W A (o)
208 Willard G C (o)—1621-W
214 Taylor J W (o)—366-J
218 Cox C W—184-W
219 Maynard J R (o)—1621-J
229 Jenkins Margaret (o)—1989-M
230 Fesperman W R—856-W
(Blair Intersects)
300 Miller C E (o)—727
301 Poole L L (o)—1333-J
303 Garrett F E—1162-W
306 Wilson A J (o)—1648-J
311 Freeman S W
321 Pitts J A
326 Martin G E (o)—1651-W
328 Ketner J T' (o)—2010-W
(Fries Intersects)
403 Armstrong C W (o)—1612
409 Eagan H E (o)—1374
410 Huffman E W G (o)—1404-J
414 Burns T A—1973-R
416 Young Fred
420 Brigman F E—1963-J
421 Gooding F G (o)—1404-M
424 Bellis H R—1430-W
425 Caldwell J B
428 Singleton J C
429 Hill O J—462
430 Haden J N (o)—1451-J
(Jordan Intersects)
501 Goodman R V (o)—762-W
502 Maxwell J A (o)—1973-W
506 Foil Linwood (o)—1651-J
509 Davis J M (o)—173
513 Logan J L (o)—1856-W
521 Southard S C (o)—1965
522 Ellis Geo (o)—472-W
523 Foil Brown
525 Holshouser Gernie
Smith W H—1785-R
527 Smith Miles (o)—1568-J
(Stanley Intersects)
602 Link J F (o)—9083
603 Harris C T (o)—1529-J

604 Ritchie Foster (o)—1568-W
606 Anthony Minnie (o)—1794-W
608 Snyder Wm—955
625 Haynes J E (o)—759
629 Rodgers E W—366-M
630 Hardin Ella (o)—762-J
(Boyden Intersects)
700 Foreman T A (o)—930
701 Hardin W H (o)—703
705 Gray J J
706 Porter H T
707 Bradshaw D M (o)—1806-W
709 Nash H C (o)—1806-J
710 Burt, M B (o)—1426-R
711 Walton C R ()o—1794-R
713 Malone C E (o)—1182-W
715 Rivers J D—1817-R
716 Miller Phillip—1604-J
717 Kepley T O (o)—1271
717½ Floyd Otis—1182-J
718 Earnhardt Vernon (o)—1817-W
719 Hardiman Herman (o)—2010-J
—— Goodman D C
—— Ludwick Katie B (o)

McCOY—s from 100 block on w Fisher to Monroe
201 *Lott David
203 *Poe Jas
204 *Wells Surface
308 *McConaughey Mitch
314 *Smith Brodie
(Horah Intersects)
414 Vacant
416 *Black Gro
420 *Harris Arthur
424 Vacant
426 Vacant

McCUBBINS—w from s Main
108 Frye W T
116 Rhyne C A—819
122 Mills F L
(Jackson Intersects)
201 Freeze J D (o)
205 Hartman C A
207 Bonds C K (o)
211 Deadmond H A—1586-J
213 Still F H
222 Rhyne Edwd (o)
223 Surratt Chas (o)
224 White W W (o)
307 Owens L B
325 Green T H
(Fulton Intersects)
(Ellis Intersects)
521 *White Dawson (o)
522 *Pinkston Walter (o)
524 *Crawford Anna
525 *Boozer F T
527 McClain Lottie
529 *Williams Amy

MELROSE—s from Mildred av, and 2 e of So Ry
1312 Faulk J F
1333 Broadway Floy (o)
1337 Williams R W (o)

MELROSE HEIGHTS—a settlement e of So Ry

MELTON AV—w of Torrence and s of Marsh

MILDRED AV—e from 133 s Main
307 Jackson A T (o)—3712
313 Teeter G C
333 Leazer H R (o)—1766-R
403 Parks N F (o)
(Melrose Intersects)
409 Leazer Fred
415 Boggs Bessie

MILFORD HILLS—a restricted subdivision near city limits s from Statesville rd
—— Bloxam Percy (o)—1742-J
—— Clement L H (o)—1742-W
—— Dunn J A (o)—1079-J
——Hennessee W A (o)—1079-R
—— Holshouser L T (o)—959-J
—— Jones A S (o)—180
—— McCutchan Frank (o)—1955
—— Sigmon R M (o)—845
—— Trotter J R (o)—681-J
—— Weibrunn C E (o)—1950-J
—— Woodson Walter (o)—959-W

MILITARY AV—e from 500 block on s Main

MILLER—e and w from 900 block on n Main
(Going East)
113 Beaucom C H—923
114 Henry T F—1693-J
115 Simmons E H
118 Davis R V—1764-J
Black O V
119 Ingold C M—2072-W
120 Blalock J E—908-J
(Scale Intersects)
205 Kesler J B (o)—1917-W
(Going West)
109 Wright Dr
124 Henderlite Georgia C (o)—733-J
202 Cain M G

MILLER FERRY RD (Spen)—e from Sbury av ext
—— Tippett J F
—— *Corriher J H (o)
—— Talbert Cay
—— Corriher J L
—— Kesler T H (o)—3914
—— Corriher G T (o)
—— Kesler G C (o)—3913
—— Trexler W T (o)
—— Miller B C (o)
—— Smithey Fred (o)

MITCHELL AV — running west from 1230 s Fulton
103 Trexler M L (o)—1541-W
105 Brown J D (o)—1715-J
120 Davis J S (o)—1715-M
126 Payne J W (o)—638-W
127 Julian Rose (o)—455-J
128 Choate J W (o)—126
129 Julian L H (o)—1617-W
(Crosby Intersects)
200 Hanford Apts
APTS—
1 Cathey Jos—910-J
2 Canup R L
3 Earnhardt Ralph—844-M
4 Pinkston Paul—1596-J
Mitchell Av Continued—
203 Vacant
206 Weisiger L M—1183
209 McCall O A (o)—638-J
211 Blount H A—1498-W
216 Hester W M—1498-J
218 Nussman I A—1792-W
219 Belk Rose Knox (o)
221 Phillips N P (o)—1541-R
222 Knox J H—873
230 Kern J A (o)—1455-R
(Blair Intersects)
302 Smith L N (o)—1230-W
305 Wagoner E W (o)—483
314 Low J F (o)—1258
315 Rabon C L
316 Russell S A—1230-J
320 Trexler G A (o)—612
321 Isenhour H E (o)—1979-J
327 Kendrick Ernest
328 Yeager W G—926-M
329 Almond E S (o)—1785-M
(Fries Intersects)
400 Kirk F W (o)—316
401 Shaver J L (o)—1082-W
405 Morgan C T
406 Kluttz G R (o)—1468-W
410 Stoner C L (o)—1455-W
411 Arthurs K W (o)—814-J
412 Wyatt M O (o)
418 Stanback F J (o)—1682-R
420 Church C R—1834-M
421 Mowery A S (o)—1577
425 Arey W B (o)—1211
429 Luther H S—1716-J
430 Vacant
(Jordan Intersects)
500 Goodloe J T—1682-M

501 Williams O H (o)—1727-J
502 Phifer C R—1727-M
507 Morgan H C (o)—1716-W
516 Davis M L (o)—1082-J
521 Rusher G E (o)
524 Holland S O—184-J
Lewis A J—264-J
525 Wingate R N—856-J
528 Pratt F B (o)—880-W
529 Seagle E W
(Stanley Intersects)
605 Sifferd W C (o)—880-J
607 Peeler Clifford (o)—645
612 Vacant
625 Leonard Bishop (o) 581-J
627 Vacant
628 Wallenborn P A (o)—1626
(Boyden Rd Intersects)
701 Harris C H—1863-W
702 Hardin E L (o)—663
705 Nicolson Lucy (o)—1703
707 Moneyhun M L—1237
710 Ludwick C S (o)—1989-J
721 Miller E S (o)—1162-J
727 Strange Robt—1921-W
730 Swink Florence (o)
—— Ludwick Cotton Gin

MITCHELL (ESPEN) — e from 505 Long
198 Vacant
200 *Creige Minnie (o) 2012-J
204 *Holmes R L (o)
212 Vacant
214 *Bolt L B (o)
220 *Jackson Minnie (o)
293 *Cockrell W L J (o)
226 Vacant
227 *Slade Felix (o)
228 *Stewart Bella (o)
228 *Worth Raymond
229 *Thompson Plunie
237 Vacant
240 Heath Jessie
241 *Byers Randolph (o)
251 *Crosby Joe
252 *Watson Rayford (o)
253 *Harrison Walter
307 *Barber W A (o)

MOCKSVILLE AV—w from 500 block on Caldwell
102 Chambers O A (o)—656-W
115 Hess J A
121 McAdams Paul
126 Thompson C J (o)—656-J
129 Mayfield C A
130 Garrett Lucile (o)
133 McMillan B G—1450-J
135 Hobson E M (o)—132
138 Cauble H W (o)
(Franklin Begins)
201 Tarpley C A
205 Young B L (o)
210 Alexander M S
213 Graham W A—533-R
217 Jordan U S (o)—1234-W
218 Moore H W
221 Propst P R—579-J
Goodwin Tess
222 Ivey Geo
229 Workman W T (o)—1001-J
(Circle Dr Begins)
(Woodson Begins)
301 Deal C H—1001-M
302 Dunham Gertha (o)—797-W
304 Wilson J R—1059
315 Vacant
319 Stewart Z V (o)—1678-J
322 Dorsett A D—1993-W
327 Davis H W (o)—2029
(Grove Intersects)
407 Holmes H C (o)—1630-J
414 Murphy M M—1020
512 Foster C W—652-J
—— Dobkin R R—2051

MONROE—e and we from Main, four s of Innes
(Going East)
110 Gemayel E J (o)—1544-J
112 Cox L F—646-M
Calder Eliza
116 Beck Roy—1650-J
119 Williams J R (o)—1544-M
120 Wheeler H E
123 Ketner Allene (o)
Glasgow M L
124 Shepherd J E (o)
127 Mowery E L (o)—646-J
131 Pethel W L
(Lee Intersecst)
(Railroad Intersects)
330 *Fox Eunice
334 *Crawford Clara
(Concord Intersects)
409 *Johnson H W (o)
410 *Russell Wm
412 *Summer Joshua
413 *Threadgill Wilson
414 Johnson Austin
415 *Madam Johnson's Beauty Parlor
418 *Partee Elsie
420 Vacant
424 *Johnson Mary
425 *Michael Geo
427 *Dixonville Stand
(Shaver Intersects)
610 *Smith Jno
614 *McGee U M (o)
*Woodruff Annie
616 *Holmes L H
620 *Walker Adelaide
626 Hargrave Lewis
629 *Giles Richd (o)—728-J
(Clay Intersects)
702 *Shaffer Jack
703 *Hargrave M H
706 *Austin Bessie (o)
709 *Barber Alice
712 *Leech W A
713 *Truesdell Carrie
716 *Adams Malinda
717 *Harris Roxie
719 *Johnson Ada
720 *Fincher Furman
724 *Reed Eli (o)
727 *Huffman Hattie
731 *Hargrave H M (o)
(Going West)
112 Young Mary K (o)—440-J
121 Erban G E—1104-W
125 Cook W M (o)—636-R
129 Nassif Geo (o)
Nassif Frank
(Church Intersects)
213 Lancaster Daisy—1549-J
220 Barringer E E (o)
221 Bland D W—1217-M
228 Pinkston H S—64-J
230 Harris E J
(Jackson Intersects)
302 Evans J A
308 Green J H
312 Rogers A L
(Fulton Intersects)
416 Barkley's Gro—1263-J
418 Wheeler C D—3197
428 McGeiver S J—1704
(Ellis Intersects)
501 Harry S W (o)—219
507 Miller Laura K (o)—319-W
513 Leonard W H (o)
530 *Younge J W—1802
(Caldwell Intersects)
601 *Glenn Clayton (o)
610 *Kent Desbie
611 *Wright Anna—1864-J
612 *Spencer Abraham (o)
614 *Dawkins M C (o)
615 *Miller's Cafe
624 *Whittington Andrew
629 *Coleman W A (o)—501
630 *Ferron Mary (o)—1864-M
(Craige Intersects)
700 *Aggrey Rose (o)—2014
701-1131 *Livingstone College—818-J
—— *Dodge Hall—9208
—— *Goler Hall—818-W
—— *Hood Bldg—9207
714 *Johnson J P—1864-J
716 *Hughes W J (o)—1676
728 Vacant
(West Intersects)
802 *Graves W T (o)—562-J
814 *Reid Jas (o)
828 *Price Jennie (o)—1627-W
901 *Goler W H (o)

912 *Hall L H (o)—871
918 *Trent W J (o)—2003
924 *Hannum W H (o)
928 *Lash W I
(Institute Intersects)
—— *Monroe St Elem Sch—1169
1006 *Mason Maggie
1008 *Miller Isaac (o)
1130 *Brown Alice
1204 *Jackson Israel
1210 *Scott's Gro Store—9194
1214 *Carson C A (o)
1217 *Johnson Walter (o)
1218 *Johnson C W (o)
1219 *Litaker Dan (o)
(Grim Intersects)
1301 *Brannon Chas
1303 *Winford Maggie
1306 *Obesby Frank
1308 *Brown Christine

MONTGOMERY (See Boundary)

MOORE (ESPEN)—running e from 46 Long
105 *Chaney Annie (o)
207 *Metz Lillie R (o)
223 *Caine Louisa (o)
225 *Holmes Manda
227 *Wheeler E E (o)
228 *Miller J D (o)
229 *Holt E K—1458-R
271 *Howe Saml (o)
701 *Blair Saml
905 Vacant

MOWERY LANE—e from 500 block on Shaver
615 *Wilson King
619 *McKinney Budd (o)
620 *Noble Stephen (o)
621 *Wilborne S T (o)
624 *Lands Katie
628 *Urey Jno
627 *Pitts Lewis
630 *Welborn Jno
631 *Pemberton Wm (o)
632 *Woods Lawrence
635 *Reader Hugh
636 *Grasty Cora (o)
(Clay Ends)
705 *Span Henry
706 *Murray Oscar (o)
707 *Tate Robt
711 *Cherry Theo
713 *Thompson Budd
724 *Simmons W J
804 *Wallace Hugh
*Evans Lucy
806 *Dawley C L (o)
807 *Ingle Steve
812 *Lanier Roby (o)
814 *Hoskin Cloy

NEW—from Elm to Ridge Av, running 1 block
1015 Daniels B K—2017-J
1016 Lyerly M O—1385-R
—— McCubbins Cora L
—— Rymer Wilbert (o)
—— Nash E M
—— *Bonnet Jno

NEW COUNTRY CLUB RD—a short curved street at the end of Confederate av
—— Country Club of Sbury—583
—— Ellis F A (o)—1661
—— Mattox J P (o)—401
—— McCanless W F (o)—1272
—— Patterson G I—1520
—— Lee J O (o)—637
—— Robinson J R (o)—803

NEWTON (SPEN) — from Lexington to Whitehead
—— Ramsey C D
—— Melton A R
—— Vacant

NINTH (SPEN)—w from Sbury 1 block
102 Moore L T
104 Vacant
(Yadkin Av Intersects)
206 McPherson J H (o)
215 Chester D A

NORTH CHURCH ALLEY—½ block e from 413 n Church
430 *Boler Andrew

OAKWOOD AV (SPENCER)—n w from Third to limits
1 Lanning P E
2 Poteat C V

OLD CONCORD RD—R D 3 reached by e Bank
—— N C State Prison Camp No 416
—— Rowan Co Home—1635-W

PARK AV—a continuation of Kerr at Long (Kesler Mill Village)
1 Livengood J C
2 Waller T F
3 Dewalt H A
4 Hansel R C
5 Eury C H
6 Alexander J W
7 Beaver J E
8 Meng C M
9 Leazer G W
10 Morris S M
11 Coble Fannie
12 Fletcher Wm
13 Schoolfield T J
14 Overcash G L
15 Kincaid D T
16 Shaver S C
17 Ervin J H
18 Sealey R E
19 Clark H O
20 Cook N W
21 Peacock Jas
22 Beaver G R
23 Fesperman D L
24 Strickland Ray
25 Livengood W A
27 Honeycutt J W
28 Leonard Frank
29 Peacock David
30 Bolick H L
31 Beaver R L
32 Leazer Foil
33 Kincaid Walter
34 Beck C E
35 Altmon R M
36 Lovette J E
37 Winders R W
38 Craddock L R
39 Blackwell R J
40 Hall W T
41 Hartley J H
42 Houston L O
43 Peacock Geo
44 Kearns F A
45 Britt C R
46 Grubb E O
47 Messick D C
48 Britt Albert
57 Barger S A
58 Austin O B
59 Muilenberg Jno
60 Josey H O
61 Peacock W B
62 Cooper G E
(Long Intersects)
401 Petrea M D (o)—1681
403 Vacant
405 Hartman H L (o)—1585-R
406 Wagner H E—1213-M
Sloan May (o)
409 Morefield G F (o)
414 Willett Leck—667-M
417 Foutz J C (o)—403-W
424 Meacham G L
425 Allen W W
429 Kesler S A (o)—712-W
430 Evans J J (o)
432 Sloop Ray (o)—1756-W
(Shaver Intersects)
500 Park Av Methodist Ch
503 Kesler T M (o)—119
504 Kirk E L—712-J
507 Fisher C E (o)—1759-W
511 Fisher L A (o)
512 Lentz H C—1248-W
515 Holshouser A J (o)
516 Cauble J H
517 Morris A F
523 Connor Mary E (o)
525 Hardister C L (o)

527 Thomas E C (o)—1357-W
529 Plyler E W (o)
531 Carver A A
(Clay Intersects)
600 Rufty H E (o)—1446-M
610 Eagle S L (o)—1248-J
612 Barringer C B (o)
628 Rufty H E & Co—524
629 Eagle Serv Sta
(Boundary Intersects)
630 Hoffner Barber Shop
(Clay Intersects)
701 Shaver A F
709 Goodman Z L
713 Cranfield S L
717 Torrence E M
721 Rary T F
725 Beachman J O
729 Plumner B F
(Green Intersects)
801 Trexler J O
805 Everhart O B
809 Shores H E
813 Kincaid T S
817 Overcash J P
818 Crayton Dan
825 Stegall R E
829 Vinson J O

PARRIS—s from near the end of Crawford
140 Kenerly J E
142 Goodman W C
143 Howard L B
144 Smith M E
145 Pinion A C

PRICE—from Bell to Calhoun (near Klumac Mills)
9 *Todd Mamie
10 *Donald Hattie
11 Kuykendall A L
12 Ostwalt V M
13 *Kilpatrick W W
14 Thomason E C
15 Burgess D M
16 Cook J S

RAILROAD—n and s from Innes, se of Main
(Going North)
503 Small H F
507 Ketchie Helen (o)—691-J
511 Koontz G W
515 Ross Margaret
519 Lee Elizabeth
(Franklin Intersects)
1217 Kepley I L
1219 Davis H A
1225 Beck D C
1229 Hearn G A
702 Foulkes C W
718 Fisher M L
Honeycutt D L
722 Gullet H R
Melton G W
726 Litaker W G
730 Leslie Cora (o)
(Going South)
308 *Washington Jno
312 *Norman Emma
314 *McElwaine Isaac
318 *Trott Arthur
—— So Ry Passenger Sta
421 *Evans Annie B
423 *Price Luther
425 *Gillam Roscoe
501 *McLilie Hattie (o)
503 *Smith Nola M
505 *Pinkston D H (o)
509 *Hampton Theo
515 *Torrence J R (o)
519 *Bradshaw Caroline (o)
523 *Miller Alonzo
525 *Monroe Mamie
527 *Kern Brutus
—— Myers J A—289
—— U S Nat Cem
943 Melton E B (o)
803 Miller's Gro—748
809 Simpson T P
821 Brown J H—931
823 Bridges F W—829-R
917 Harrington J L
Foster D C
923 Stuttz W W (o)—351-J
925 Link Hub
927 Leonard Jno
—— Goodman Lbr Co—405
1025 *Barber Saml
1029 *Hall W M
1134 Greenway M W
1201 O'Neal T L
Myrick C L
1203 Ludwick J B (o)
1207 Cooke W P (o)—858-R
1209 Carter G E (o)—858-J
1211 Crooke J G (o)
1215 Reavis R L
1322 Fox Alfred
1323 Cloer G M
1325 Henderson W H
1415 *Lewis Henry
1419 *Williams Lelia
—— Klumac Cotton Mills
(Klumac Intersects)
—— Zenith Chemical Co—801
1616 Wyrick C O
1618 Nail R H
1630 Holshouser A L
1632 Winecoff W A (o)—1149-J
1634 McCellan W E
(B Ends)
1712 Waller T J Cotton Gin
1716 Waller F S (o)—1573-J
(C Intersects)
—— Pilot Paint Mfg Co Inc—1108
—— Carolina Rubber Hose Co Inc—1108
—— Harris Granite Quarries Co Inc finishing plant—543
1830 Bost C J
1832 Shehan R L
(D Intersects)
—— Arey Brick & Lbr Co Inc—167
405

RAILROAD AV (ESPEN)—n from limits opp So Ry
12 *Washington Henry
14 *Blair Rosa
16 *Boul Annie
18 *Ballard Rebecca
24 Simms Josephine
25 *Harris Mattie
26 *Bryce Effie
30 *Little Clem
44 *Olesby French
45 *Oglesby Elliott
46 *Farr Walter
53 *Williams Geneva
56 Vacant
59 *Wallace Chas
64 *Brown Paul
66 *Peyton W H
90 Young Henry
200 *Triplet Jno
201 *Wilson Jesse
203 *Menenfield Albert
206 *Crawford Jake
302 *Boger Mary (o)
304 *Reese Robt
312 *Teamer Lewis
314 Vacant
316 Vacant
319 *Carr Jos
320 *McCluney Hill
—— *Jones Eulelia
808 *Miller Jake
900 Vacant
902 Fite J C
904 Tarbush May
906 Wilson C E
908 Koon J R (o)
1000 Hatley J A
1004 Canup Roxie (o)
1006 Jones G L
1008 Wilson W H
1010 Jones G R
1114 *Cotter Ida (o)
1214 Vacant
1216 Ketchie Carrie (o)
1304 Hager J D
1308 Goodman F C
1500 Brandon F G

RHYNE—e from Kirk 1 block
1 Cook D T (o)
1½ Butler H T
2 Corriher J S
3 Hopkins Roy
4 Hartman Nannie
5 Kesler J A (o)
161 Keith J C
163 Helms C R

168 Thomas L E
170 Page J F
171 Weddington E F
172 Myers W C
173 Sherwood C H
174 Sherwood W D
(Parris Intersects)
175 Hopkins J F
176 Cook Edna
177 Heffner W A
178 Byerly H E
179 Rudisell O S
180 Bangle C H
181 McCormick A A
182 Huneycutt L R
183 Graham E H

RICHARD—beginning after 801 n Lee and running parallel to Main 6 blocks
904 Page P S (o)—1986
905 Murphy W F—810-M
919 Schofield Sarah
921 Wise Margaret
923 Plyler H A (o)
(Miller Ends)
1007 Goodson Reid—1930-J
1010 Sedberry C H
Hutchins W F—908-W
1011 Davis R L (o)—810-W
1013 Kluttz E L (o)
1015 Porter Rome
1020 Ludwig Benton (o)
1023 Hahn C P (o)—1526-W
1025 Yarbrough D R—1526-J
1027 Luther Fred—1930-W
1031 Herr Wm
Herr J M
(Henderlite Ends)
1107 Ramsey J C (o)—1679-J
1116 Hollis J E—918
1131 Hunt C B
(Eleventh Intersects)
—— Nazarene Church
—— Cartex Mills Inc—95
(Twelfth Intersects)
1301 Peninger S J Gro—736
1308 Mecimore T M
1312 Beachan F L
1318 Davis U E
1322 Flowers T A
1326 Robinson Lizzie
1332 Webb C L
1337 Pharis G T
1338 Pinkston Ray
1341 Basinger Lula
1342 Medlin W M
1347 Wooley H H
1348 Carter J H
Williams W S
1351 Vacant
1352 Owens Mary
(Grove Begins)
1400 Vacant
1405 Vacant
1406 Casey Claude
1407 Spoon G H
1409 Moose C J
(r) Hill Everette
1410 Kincaid R A
1418 Collins J C
1420 Manley J H
1423 Peninger S J (o)

RIDGE—n from cor of Steele & Lee 2 blocks
109 Evans Roger—1506-R
114 Whisner Nora
115 Deadmon D C
—— Second Presbyn Ch
124 Lauchman W A—1299-J
125 Porter W T (o)—1040-J
127 Earnhardt W A
128 Barnhardt M C (o)—361
138 Gheen W B (o)—1791-M
140 Earnhardt B A
(New Intersects)
206 Fesperman H V (o)
210 Misenheimer P L—1290-R
—— Wiley Calvin H Sch—1327
225 Shumaker Parks
229 Gheen Carl (o)

ROWAN AV (SPEN)—n and s from 1st 1 w of Yadken av
(Going North)
205 Watlington H L
(Going South)
110 Blalock A G (o)
112 Wolfe F D (o)—2084-W
(Second Intersects)
200 Mash Monroe
202 Nix H W (o)—851-W
204 Gooch L C
206 Hutchins R W (o)
207 Sweet A T (o)—806-J
208 Benton T I
209 Armstrong Bennie (o)—2086-W
210 Holt Ella (o)—1634-J
(Third Intersects)
301 Gordon C W (o)—2087-J
303 Hutchins J A (o)—1634-W
305 Vacant
307 Freeman J W (o)—783
309 Strayhorn R H (o)
311 McDonald F A (o)
311½ Burgess Bernice (o)
(Fourth Intersects)
401 Cooper J W (o)
403 Hamilton C W—2088-W
404 Freeland Nellie (o)—1076-W
405 Vacant
406 Vacant
407 Younce Frances—2098
408 Vacant
409 Kluttz Daisy (o)—1471-M
410 Vacant
411 Pierce O L—2088-R
412 Ketchie E L (o)—828-W
413 Vacant
414 Cornelison B H (o)
415 Vacant
416 Neister W P (o)—1590-J
418 Holt H A—1336-W
(Fifth Intersects)
500 Brandt G A (o)—935
502 Strickland R G
504 Robertson S W
506 Hamilton S C
507 Vacant
508 Wilkes G A
509 Barker W F
510 Self Miranda
511 Cannon S J
600 Ritchie Gus
601 Reeves S B
602 Grissom H B
604 Hutchins W H
606 Beckom C D
609 Walker W H
610 Davis T R (o)
(Seventh Intersects)
700 Tucker E P (o)
702 Morris B A
704 Turner Wayne
706 Pickler H C (o)
803 Troutman N A
—— Garvin C A
—— Wolfe R L (o)—1528-W
—— Barnes R T—1116

ROWAN MILLS VILLAGE—a settlement nr city limits, reached by s Main ext
54 Honeycutt J O
56 Miller L G
(Willow Ends)
58 Paxton S R
60 Winders O W
62 Helms Fronnie
64 Marshall Harvey
(Elm (RMV) Ends)
90 Bradshaw Juanita
92 Freeze I E
94 Kimball W W
96 Lentz Sadie

ROWAN BLVD (RMV)
1 Davis H T (o)
3 Benfield Norris
4 Lowder Chas
5 Bennett Jno
6 Barringer J H (o)
7 Curran Fleet
(Cottage Begins)
8 Barringer Fred
9 Lowder Delmar
10 Barringer C D
11 Eudy A A

ROY—w from 1211 w Innes
202 Eller R L (o)—693-R
208 Agner J C
—— Vacant bldg

ROYAL (ESPEN)—e from Southern, 1 s of Spencer
—— *Watkin L W (o)—1609-M
—— *Siler Andy (o)
127 *Huntley Fannie (o)
302 *Graves W R (o)—2061-W
625 *Hanbrick Saml
626 *Hoover C H (o)
627 *Holt J D (o)
700 *Kelley A G (o)
713 *Browley E B
—— *Miley J V

ST JAMES (ESPEN)—e from 600 block on Shaver
—— *Roseman Henry (o)
12 Vacant
14 *Glasper Jos
18 Vacant
39 Vacant
509 *Ellis Flossie

SALISBURY AV (SPEN)—principal business street of the city, running n and s from First

(Going North)
113 Owen M T (o)—752-J
114 Main St Grocerteria
115 Brandt G D (o)
116 Bradley E L—1652
119 Baker C W (o)—1038-W

(Newton Intersects)
201 Wagner C M
202 Atwell S O—1424
200 Womack A C (o)
202 Atwell S O—1424
211 Brown T L (o)
214 Mayes Clyde
215 Morrison Palmyre
217 Vacant
220 Harris J N
222 Terry Tyson (o)—1680-J

(Harrison Intersects)
300 Andrews H C (o)—1444
304 Bowler H E
305 Flake W J—1680-M
307 Henry M J
308 Keever D P (o)
309 Simmerson J T—849-J
311 Barnes W S
313 Slate W C (o)—321
315 Gideon Long

(Jefferson Begins)
400 Lloyd C H (o)—1093-J
401 Miller G W (o)—1527-J
402 Wagner H M (o)
405 Headinger W M (o)
406 Beckom C W (o)
407 Walker Lizzie (o)—849-M
409 Young B S
410 Howard J A (o)
412 French L H (o)
413 Simmerson Nannie
417 Chandler A B—1053-W
419 File G A
421 Huffman Scott
425 File S C
—— Miller Bros Garage—444
—— Harris W R
—— Coppley A F (o)—1685-J
—— Broadway Rossie
—— Young W A (o)
—— Clemment F L
—— Walker J F (o)
—— Easter H A
—— Greene T D
—— Rymer A F

(Cain Begins)
—— Green H L (o)
—— Brooks J L Serv Sta
—— Headinger Cash Store
Headinger Filling Sta—2095
—— Two Way Serv Sta
—— Headinger Mary (o)
—— Miller D C (o)—3603
—— James Filling Sta
—— Wheeler S M
—— King Serv Sta
—— King's Barbecue Stand
—— Oakdale Serv Sta
—— Oakdale Barbecue Stand
—— House T A
—— Buie C F (o)
—— Julian Ada (o)
—— Poole L J (o)
—— Beck Robt
—— Green's Pl

(Going South)
308 Hardiman & Son—1365
310 Stoudemire Furn Store Annex
312 Stoudemire Furn Store—1106
314-16 Holt R M & Son Feed Store—1035
318 Vacant
319 Vacant
322 Slate Serv Sta—9134
323-519 So Ry Shops

(Fourth Intersects)
—— So Ry Park

(Fifth Intersects)
—— Webb Jewelry Co
504 Stokes Devereux Co—1191
Stokes Dry Cleaning
506 Gemayel Barber Shop
506½ The Orchid Beauty Parlor
508 Earnhardt Barber Shop
510 Kepley's Cafe
512 Spencer P O
514 So Radio Serv
516 Sands & Co—590
518 Spencer Cafe
520 Esso Serv Sta
600-06 So Ry Call Bus—424
606½ So Ry YMCA—1032
606½ So Ry Cafeteria
700 Boone Rock Btlg Co—1370

(Seventh Intersects)
716 Sapp R A (o)—1126-J
718 Wensell A L

(Eighth Begins)
800 Vacant
802 Grubb H W (o)—1313-J
804 Caddell Kate
806 Crowell C W (o)
902 Trexler C H (o)
904 Earnhardt B R
906 Vacant
910 Vacant

(Tenth Begins)
1012 Spencer Serv Sta—9179
1014 Myers I D
1042 Eller M N (o)—1196

(Eleventh Begins)
1100 Wright J J (o)—719
1193 Spen Serv Sta—9131
1104 Bell Gro—1373
1106 McDowell Bro Garage
1109 Bell D P
1111 Atwell R H
—— Kepley J M Serv Sta
1202 Holmes Moses (o)—1058
1204 Wright Bertie (o)
1210 Parker J B (o)—1210-J
1208 Lomax I W—739-W
1212 Ray Harold
1309 Dorsett W R—1534-J

(Fourteenth Begins)
1400 Dorsett J R (o)—1945-J
1403 Brooks Joe
1412 Wells L H—1945-W
1414 Hughey J P (o)—1210-R

(Fifteenth Begins)
1500 Thompson P E (o)—739-J
1502 Felker R W (o)
1504 Lowder I V—724
1508 Gordon W E (o)—1210-M
1512 Jordan R C—747-J
1514 Weant V R (o)—1487
1515 Pridgen Daisy

(Sixteenth Begins)
1600 Ballard G C (o)—1077-W
1605 McCarn L L (o)
1615 Fink C A (o)—1077-J

SCALE—formerly part of n Lee, running two blocks from 900 to 1100
916 Morgan A S (o)—1729-J
919 Walker J B—889-M
Butterworth J W (o)
920 Fisher H L (o)—708-W
922 Marmora Chas (o)—708-J

(Miller Intersects)
1011 James C E—889-J
1012 Winks J O—1688-R
1014 Sandifer J W—1428
1015 Moose J N (o)—996-J
1016 Moore W C—1719-W

SECOND—s from 200 Maupin av
319 Lee Hugh (o)—1192-W
328 Hubbard H C
417 Vacant
418 Hurley H D
422 Lefler F A (o)—1150
428 Love Thos (o)—1849
1515 Eagle Walter (o)
1519 Lentz C F (o)
—— Morris C H

SECOND (SPEN)—w from Salisbury av
108 Kale L G (o)—1069-W
110 McDaniels W E
111 Womble Guy
112 Cooper G N (o)—1386-J
113 Gemayel Norman (o)
114 Cahill J A (o)—1156-W
115 Andrews W A (o)
116 Everhart G R (o)
117 Pope J W
119 Mock C L (o)—839-W
120 Hardiman W E (o)—1899
(Iredell Av Intersects)
(Rowan Av Intersects)
300 Benson J T (o)
(Yadkin Av Intersects)
402 Cornelison J C (o)
504 Baker C M (o)—790-W
508 Smith J F (o)
509 Bell R C (o)—1074
512 Weatherford W P (o)—1068-W
513 Carter J D (o)—1088-J
(Spencer Av Intersects)
600 Wagner Murray (o)—2084-J
601 Hughes E P (o)—1117-J
602 Sharpe L M (o)—1189-J
605 Dennis Edwd D
609 Kendrick E M
804 Lloyd C W (o)—2047-J
805 Turner Leroy
806 Ward W E
806 Collins G E
807 Press Styers (o)
808 Brandom Council (o)
812 Miller E C
815 Duncan J B (o)

SEVENTH (SPEN)—w from Salisbury av
108 Weant Carry
109 Vacant
110 Helderman J H (o)—1195-J
111 Hooper R R (o)
113 Propst Lawson
401 McAdams I J (o)
403 Bingham R H (o)
405 Albright Ollie (o)
407 Von Cannon G T
409 Lyerly Lillian (o)
410 Stratford C L (o)
500 Waddell B F (o)—1075-J
501 Stauble Sallie (o)
503 Dedman R H
505 Snider R B (o)—2035-W
509 Vail R E (o)
511 Styers C P
515 Vacant
(Spencer Av Intersects)
601 Hatchell H E (o)
603 Durant P H
604 Wishon C W (o)—848-J
607 Carr W H (o)—2094
703 Walker Zeth (o)
704 Hippert E W (o)—2080
705 Cable D R (o)—848-W
715 Wyatte G A (o)
718 Morris J H

SEVENTEETH—e and w from Main and the northern limit of the city

SHAVER—n and s from Innes, 4 e of Main
(Going North)
110 Hess L A
111 Lawing W A—45-W
112 Adams O L
117 Peeler P A D (o)
120 Cavin E D
123 Harwood D D (o)—615-W
124 Koontz Bessie
129 Heilig C C—1253-J
(Council Intersects)
214 Howard Archie
218 Kincaid W T
222 Smith Bessie
(Liberty Intersects)
301 Vacant
302 Canup S L—1231-J
305 Michael T F
307 Stilley Lewis
309 Lorraine J P
310 Fisher C L—1756-R
(Park Av Intersects)
413 Roberts I W
417 Poole C P
425 Fink L R
427 Huston H E
435 Basinger C L
(Cemetery Intersects)
500 Sloop C A (o)—793-W
504 Russell B R
512 Brown W C
519 Crook Lloyd
512 Ridenhour J J
524 Ennis J J
528 Sigmon E O
530 Sanders W M
625 Gregory J C
—— Rowan Mills No 2—1295
(Going South)
109 Kluttz W L
111 Lentz F G Gro—9155
113 Kincaid Herman
116 Sloop L E (o)—1274-J
117 Wilkie G V
(Fisher Intersects)
209 Frye G G
211 Cauble L C
213 Hess W L
215 Mowery Harold
217 Dodd B S
218 Vacant
220 St Peters Epis Ch
(Bank Intersects)
301 Tysinger Cora Belle (o)
308 Cress J R (o)—1535-J
309 Meisamer Ella L (o)
310 Peeler W M—1535-W
312 Burris L H
313 Cauble R L (o)—852-W
316 Leach A Elizabeth
317 Boyd G W
320 Scott Mary I
321 Mesimer Alice
324 Cornelison G D (o)—1668-W
325 Trexler H M—1668-J
328 Beaver S C (o)
329 Lyerly L S
331 Lyerly W R Gro
(Horah Intersects)
401 *Pratt Elsie
405 *Williams Clarence
406 *Bonapart Willie
408 *Sherman Aesque
409 *McKirkland Mary
410 *Harley Walter
412 *Harley Paul
414 *Burton M M
415 *Jefferies Ambrose (o)
416 *Good Jno
417 Murphy Eural (o)
418 *Lee Lacy
412 *Jolly Clarence
422 *Gantt R L (o)
423 Vacant
425 *Pratt Bessie
426 *Moss Mary
427 *Wells Harrison
431 *Chupp Geo
434 *Stancill Jas
(Monroe Intersects)
501 Bennett Bros Gro
502 *Brown Lawrence
504 *Noble Mattie
506 *Pemberton Cora
509 *Holt Julia (o)
510 *Snow Mary (o)
514 *Broomfield J E (o)—1460-R
515 *Koontz Jos
517 *McCauley's Cafe
518 *Drayne A L (o)—1463-M
519 *McCauley Adolphus
520 *Craver Roy
521 *Pemberton Sandy
522 *Pierce Julian
531 *Smith Lee
533 *Brown Bertha

627 *Foil Alice (o)
628 *Campbell J W
633 *Henderson Leon (o)
640 *Carr Maggie (o)
643 *Montgomery D W (o)
701 *Alexander Lula (o)

SHAVER (ESPEN)—from Henderson to limits
2 *Holmes Garfield (o)
4 *Patterson Lovett
19 *Gaston W M
21 *Roberson Edwd (o)
22 *Hall Chas
25 *Couser Jack
29 *Coleman Jno
30 Vacant
35 Vacant
38 Vacant
—— Dunbar Sch
—— Saved Ch
41 *Byers Mary
42 Vacant
43 *Fox Alonzo
203 *Alexander Jno
204 * Massey W P
206 *Jones N V
244 *Scott Chas (o)
245 *Conwell Mary (o)
697 *Brannon Geo (o)
700 *Holman Frank (o)
702 *Cobb Jno H (o)
703 *Washington Geo
704 *Burnett Booker
706 *Jamison Hattie (o)—2061-J
707 *Gaston Octavius
708 *Section Eck (o)
709 *Frazier J F
711 *Gaines J H (o)
714 Vacant
715 *Quinn G W (o)—2012-W
718 Vacant
808 *Patterson W J
1203 Waller C W (o)
1205 Waller H L (o)
1207 Crowell J H
1405 Thomas G C (o)
1407 Blalock C J (o)
1409 King C S
1812 Cope C J (o)

SHIVES—s from 114 Crawford
1 Eagle C L
2 Butler F A (o)
3 Cauble J G
Cauble Gro Store
4 Mesimer Jno
5 Garwood H B
6 Bost G W
90 Merritt Sallie J
92 Merritt L A
94 Bost J M
96 Shives W F
98 Hefner Oscar
182 Shives R F
184 Bost L R
Misener Verg

SHORT—e from 1400 block on Long

SIXTEENTH—e and w from Main nr northern limits

SIXTH (SPEN)—w from Salisbury Av
108 Stoudemire Fannie (o)—683-W
109 Blackwelder C A
112 Butner Fannie (o)
113 Robinson W O—1353-J
115 Cruse Laura (o)—1071
117 Patterson E M (o)—1353-W
119 Wiseman W L (o)
502 Talbert L H—649-W

SOUTHERN (ESPEN)—from end of e Spencer
816 *Kennedy S M (o)
900 Moore C C (o)
902 Shaw Sallie (o)
904 Earnhardt L D (o)—2053-J

SPENCER (ESPEN)—e from Railroad Av 2 s of Henderson
11 Horton W S (o)—1803-J
14 Loflin B W (o)
16 Simpson J T
18 Gantt R W
19 Snider M M
20 Secrest S R (o)
206 Vacant
207 Burns W M (o)
208 Lowery R B
209 Badgett J H
210 Talbert H E
211 Morgan W H
212 Lucas Mary E
214 Casper Dock

SPENCER AV (SPEN)—s from First and w of Iredell av
309 Allen R V
408 Rowe A A (o)—1303-J
409 Brown Jos (o)
410 Holt R M (o)—1303-W
411 Hodge J C
413 Eller J R
414 Counts Robt
416 Norris Minnie (o)
417 Cruse C T
522 Ketchie H R

SPRING HILL AV (SPEN)—s from 11th e of Sbury Av

STATESVILLE RD—RFD 5
—— Barber C P (o)
—— Griggs W E
—— Kirk A B C (o)
—— Lyerly J L
—— Milford Serv Sta—1714-W
—— Mullis J L
—— Wood Park Serv Sta

STEELE—e and w from Main 8 n of Innes
111 Plexico Sallie
112 Elium J R
115 Hillard C B
117 Hill W B
125 Austin B L
126 Grubb H F (o)—2004
127 Wilkinson C M
(Lee Intersects)
201 Galvin C C (o)
206 Auten A W
207 Rufty L P (o)—1192-J
223 Lee J C (o)—1917-R
224 Brown J O (o)—1764-W
—— Vacant bldg
(Going West)
114 Kissiah Annie

SURRATT RD (SPEN)—from 17th to r r—formerly n Lee ext
—— *Good Jas
—— Cauble M D
—— Stow J C
—— *Thompson Anna
—— *Covington A C
—— *Covington Clarence
—— *Smith Wm
—— *Brown Jas
—— *Douglas LeRoy
—— *Culbertson A B
—— *Hall Thos
—— *Hickman D C
—— *Witherspoon Janie
—— *Cherry P S
—— *Wright Henry

TAYLOR AV—from 800 block on s Caldwell
900 *Henderson Arthur
901 *Harris Geo
912 *Nash Thos
915 *Propes Andrew
916 *Henderson Geo
917 *Gadson Jesse
918 *Hart Wm
921 *Eady Emanuel
922 *Alexander Nelson
925 *Steel Victor
927 *Watson Wm L
931 *Hart Clint

TENTH (SPEN)—w from Sbury 2 blocks
—— Mills L A
(r) Heilig J F
109 Moore J C (o)
111 Surratt B S (o)—1322-J
113 Henderson V W (o)
115 Cope P C (o)
119 Huffines S A (o)—1091

123 Hoskins Elizabeth (o)
125 Parker Seth (o)—1176-R
(Yadkin Av Intersects)
201 Reddings J W (o)

THIRD (SPEN)—w from Salisbury Av
304 McElroy G W
305 Deadmon H M
308 Spencer C O (o)
(Iredell Av Intersects)
509 Wilson C O (o)
511 Pipkin J S (o)—1916-W
512 Perkinson Fannie (o)—1039-J
513 Sharpe J T (o)
(Spencer Av Intersects)
600 Ferrell C M
601 Barrier O L (o) 2096-W
602 Spake W A (o)—1041-J
603 Ward P W (o)
604 Fargis W F (o)
605 Burke G L (o)
606 Sparger W C
607 Holt R M (o)—1331-W
608 Vacant
609 Kesler R A (o)—2096-J
611 Mendenhall Alice (o)—1331-J
612 Messick J D—2090-J
(Hudson Intersects)
700 Burdette T R (o)—2090-W
701 Stallings W D (o)
705 Vacant
707 Stanley S A
(Whitehead Intersects)
800 Roderick W S (o)
801 Scott Georgianna (o)
802 Hicks A W
803 Bean J W (o)—1561-W
806 Kester H R (o)—5603
815 Kester H J (o)
818 Burton W J (o)
819 Martin Mae
823 Trexler R F (o)
825 Mauldin W H (o)
827 Mauldin Robt
829 Carriher J A (o)
831 Watson E C (o)
(Oakwood Begins)
1030 Gobble J H (o)—1133-J
1034 Hale W A
1036 Gobble Gro
1038 Simmons R B (o)
1040 Vacant
1042 Beaver C S
1044 Vacant
1046 Burton J R (o)
1048 Gobble A T (o)—1339-W
1050 Henderson H H (o)—1339-J
1052 Coates E T (o)
1054 Ward J L (o)
1056 Poteat C S (o)
1058 Shuping W F
1114 Grubb J R (o)
1115 Spake W D (o)—1331-M
1117 Beaver T A (o)
1121 Wallace J T
1123 Gobbel C G
1125 Coates J N
1127 Honeycutt T W (o)—1331-R
1129 Vacant
1131 Watkin J H (o)
1137 *Sturdivant Rupert
1133 Parks Minnie (o)
(Lincoln Intersects)
1135 Watson Ellen (o)
(r) *Dorsett Sch
1138 Vacant
(r) *Douglas Vester
—— *Stone Lula
1139 *Siler June (o)
1140 *Hoover Pink
(r) *Henderson Henry (o)
—— *Heaton Harold
1141 Vacant
1142 Vacant
1143 *Hendon Jas (o)
(r) Dorothy Chapel
1145 *Ross Wm
1147 *Thomas Shephard
1149 Gill Jas
1151 *Gill Pervis (o)

THIRTEENTH—w from Main 9 n of Innes
118 Poplin C B (o)
217 Sneed Wm

THOMAS—e and w from Main 6 blocks from Innes
(Going East)
12 Witty H R
14 Bowers P L
Edison C W
16 Womble R E
Dryes U A
18 Pinion Lillie
24 Harviell W C
25 Gudger P E
27 Lemly R B
28 Tucker C D
Overcash J S
29 Shives J C
30 Cauble F P
31 Yates W H
32 Riley Della
33 Beam J P
34 Honeycutt J H
35 Edison W H
36 Myers Nellie
37 Womble J E
38 Myers J W
39 Hopkins J F
(Railroad Intersects)
(Going West)
119 Dedmond H B (o)
114 Kirkman C V (o)—547
115 Yancey R O (o)—1994-J
116 Trollinger H G—1618-J
119 Miller Ray (o)—1618-W
125 Walton W L (o)—740-W
128 Busby Florence (o)—509-J
129 Kimball Henry—1946-W
(Church Intersects)
200 Archer Wm (o)—1894
205 Jones C J (o)—700
206 McCanless J M (o)—1244-J
211 Zimmerman J W (o)—1250-J
213 Kluttz C H (o)—944-W
214 Purcell S M (o)—2160
215 Sowers Minnie (o)—1391-W
218 Snyder T A (o)—1825
225 Smith C W (o)—1366-W
229 Miller R B Jr (o)—1391-J
230 Shafer I E (o)—1239
(Jackson Intersects)
300 Irvin Frank (o)—1283-W
303 Hudson J G (o)—422
304 Pearce A B (o)—1896-J
305 Dyer G M (o)—1380
313 Maupin Mayme (o)
314 Yost V H (o)—1952
317 Miller Agnes P (o)—1553-R
318 Vacant
320 Vacant
324 Douglas J M—504-J
(Fulton Intersects)
421 Heatherly J N
427 Palmer H W (o)—1125-W

TORRENCE—s from Marsh and w of Craige

TREXLER (ESPEN)—s from 400 block on Broad to limits
76 *Witherspoon W B (o)
78 *Tidline Milas (o)
80 *Miller J W
120 *Young E L

TWELFTH—e and w from Main 11 n of Innes
(Going East)
125 Causey V C
140 Sills J W
146 Roberson J T
147 Causey V C
148 Cauble D H
153 Scales Eldridge (o)
(Going West)
106 Johnson Annie
Jones Maggie
116 Hoffner W C (o)
122 Myers E T (o)
(Church Intersects)
204 Vacant
206 Wyatt R L
208 Smith J H
210 Pence M M
212 Athey C E

214 Vacant
218 Wise Ellen
219 Deadmon N V
222 Bumgardner V J
223 Wall Martha J
224 Bridges M O (o)
227 Redwine J C
228 Reavis R L
229 Beover C C (o)—1063-J
300 Stokes G M
301 Adams J M
305 Loflin F C (o)
308 Smith Minnie (o)
309 Hendren W H
319 Satterwhite F C (o)
401 Ealey O T
—— Jenkins Martha J (o)

VAN NUYS (See Roy)

VANCE (See Klumac)

VANCE AV—e from 200 block on s Main
106 Walter S J Gro—1168-W
(Railroad Intersects)
217 Lingle Lundy C (o)
(Bell Intersects)
303 Basinger W W
305 Russell W B
308 Russell H A
Russell W F
311 Plummer C C
312 Dalrymple H L (o)—1937-W
313 Stamper R H
319 Wyrick S H
Graham C A
329 Russell G T (o)
332 Stiller J F (o)
(Melrose Intersects)
402 Julian Flossie M
403 Hartman Jno (o)
410 Burnette W G
415 Wyrick A E (o)
417 Leazer G G
420 Brady R L (o)
427 Willard R G (o)
434 Sheets C S (o)
(Maple Ends)
501 Hartman J O (o)
507 Spike P S
509 Henderson H S
511 Gardner R F Jr
513 Morgan R T
515 Morgan J E (o)
517 Shipton A A (o)
601 Penley R B (o)
603 Goodman M E

VANDERFORD—n and s from Innes 8 w of Main
305 *Morant F W (o)
308 *Wright Wm
309 *Mayfield J W
314 *Crawford Geo
*Doggett Mary C
317 *Brown Violet
318 *Buford S M
319 *Perkins Roy

VERBLE (ESPEN)—from Henderson to St James
14 *Ford Henry
16 *Mitchell Geo W
20 *Mack Lang
—— *Sanctified Ch
44 *Bledger Anderson (o)
49 *Bonapart Georgia
206 *Wilson E W (o)

WEANT (ESPEN)—e from 900 block on Long
—— Earnhardt C C
—— Grubb S T (o)
—— Gray Mary (o)
—— Gobble H T
—— Calicutt A C (o)
(Verble Intersects)

WEST—n and s from Innes 7 west of Main
(Going North)
112 *Robbins S B
115 *Brotherton Jno
116 *Jackson Calvin
122 Vacant
125 *Lyerly Saml
130 *Murray Jas
414 *Harris Bridget
415 *Barber Thos
419 *Rochelle Otis
420 *Holt Francis (o)
424 *McMahon Benj
429 *Perry J W
436 *Evans Mary J
440 *Butler Usher (o)
444 Woolley G W
448 *Crowell Wm (o)
—— *Smith Roland (o)
(Cemetery Intersects)
506 *Rhodes Fred
510 *Holmes Minnie
(Going South)
111 *Davis R E
114 *Martin Mary
116 *Hull T H
118 *Wilks Geo
123 *St John's Lutheran Sch
(Fisher Intersects)
202 *Houser S H—965
210 *Tate Fitchure
211 *Templeton Jas
217 *McConaughey Mary
222 *Garwood Lena
223 *Kincaid Savannah
226 *Shelton G R
230 *Beattie M C
(Bank Intersects)
309 *White G L (o)
312 *Clark Saml
315 *Lyerly J H
316 *Ross Benj
317 *Childers Robt
320 *Sims L S
324 *Mitchell J L
407 *Isenhour J F
413 *Summers Thelmore
418 *Saunders H R
420 *Osborne Edwd
*Witherspoon J W

WEST BEST—(known as w Cemetery ext) a continuation of w Cemetery
—— *Gist Wm
—— *Hargrave Theo
—— *Harris Nannie (o)
—— *Massey Saml (o)
—— McNeil Lonette
—— *Washington Frank(o)

WHITEHEAD AV (SPEN)—s from First, 2 w of Spencer Av
316 Sharp J A (o)
320 Eller J H
321 Perry Frances (o)—1024-J
322 Thomas Jos (o)—1663-R
324 Greer A J

WILEY AV—w from 1100 block on s Fulton
102 Ramsey's Gro
109 Smith W W—958-J
114 Poteat P G
117 Pinkston J A—1506-M
118 Coburn Mary L (o)
Lingle Richd
119 Dalton W F (o)—1506-W
121 Russell D D (o)
130 Ketchie J C (o)—1475-W
131 Ramsey C D
(Crosby Intersects)
200 Marsh Annie M (o)—854
210 White H C (o)—952-J
212 Dixon W N (o)—952-W
214 Elliott Keith (o)—1791-R
216 White Ben (o)
219 Jarrett L J—1574-W
221 Youngblood J S (o)
223 Kluttz Cecil
225 Wilhelm C H
(Blair Ends)
300 Cress K L (o)—1791-J
301 Parker G G (o)—1658
309 Stillwell Geo
311 Robinson L H (o)—1134
312 Shives J R (o)
321 Stokes J L (o)
324 Henson Paul (o)—1574-R
325 Nance F L (o)
326 Miller Earl
327 Daniel G R
331 Yingling G L—761-J
(Fries Intersects)
401 Epting C M—1342-J
404 Casper Jas (o)—2008-W
405 Stokes N F (o)
410 Arey J C (o)
411 Whirlow J Z—1564-W
412 Frost W T (o)—2026-J

416 Miller C S (o)—1713-J
420 Wyatt C B (o)
421 Swain Clay—1920-W
428 Carney A J (o)
429 Ketchie J M (o)—380

(Jordan Intersects)

507 Leake J J—2026-M
508 Cabell J R (o)—1713-M
509 Ross V T
510 Horn Carl (o)—536-M
517 Morton Jos (o)—1564-R
518 Dunham J P (o)—890-J
524 Barringer J E
618 Miller J W (o)—536-J
629 Carter Sand—1576-J
630 Bain O G—9080

(Boyden Rd Intersects)

700 Buck Frank—1342-R
702 Michlovitz Israel (o)—160
715 Richardson Elizabeth (o)—1824-R
720 Harter W H (o)—1824-J
721 Barringer C P (o)—1615-M
726 Byrne M A (o)—1824-W

WILLOW—near intersection of Innes and western br of So Ry

40 Ervin H J
42 Benfield G W
44 Rhoades J L
46 Bowen G W
48 Watson J H
50 Dyson Jake
52 Fisher D F

WOODSON—from Mocksville Av s 3 blocks

112 Vacant
113 Floyd J D (o)—1678-M
116 Vacant
121 Benson J S
122 Sapp C S—1625-M
128 House J M

YADKIN AV (SPEN)—n and s from 1st 1, w of Sbury

100 Morgan J H—967-J
101 Harrison L L (o)—1114-J
104 Harris J G (o)
106 Young Sallie (o)
110 Nalls Jennie (o)
117 Gobble Jas F
119 Shelton Harry (o)
198 McCarn J N (o)—1110-J

(Newton Intersects)

200 Johnson Josephine (o) 1528-R
201 Aaron W A (o)
203 Williams H A (o)—967-W
205 Britton Jos (o)
206 Bickett J R (o)—1081-W
207 Neal T C (o)
208 Rufty B A (o)—964-W
209 Hand L N
210 McCarn C W (o)—731
—— Rone Marvin (o)—1364-W
211 Allen Clara (o)
216 Sheets Roy
218 Benton J H (o)—964-J
219 Nash W R—1531-J
221 Pettigrew Jos (o)—1960-W
222 Nunnally Jno (o)
223 Jarvis Claude (o)
224 Coble R C (o)—1031-W
226 Farmer E B (o)

(Harrison Intersects)

228 Lloyd L G (o)—967-M
229 Benton Garland—1154

(Harrison Intersects)

300 Greene T D (o)
301 Agner M A (o)
302 Lynch N A (o)—920-J
303 Mickle W G (o)
304 McCurdy J S (o)—1364-J
305 Smith J E (o)—1173-W
306 Hamilton E F
308 Sharpe O C (o)—911-J
310 Pennington G W (o)
311 Towson W V
312 Smith W L (o)
314 Smith M L (o)

(Jefferson Intersects)

400 Brannock J M
402 Kestler Ollie
404 Gordon S H (o)—1151-J
406 Newcomb A F
407 Loflin J A (o)
408 Schroeder J V
410 Crow W H (o)
412 Moore Bertha
414 Talbert M L
416 Sebastian Claude
418 Klutz Annie

(Going South)

504 Schenck D A
506 Butler K E (o)—1034-J
507 Shives C L (o)—1083 R
508 Rogers T N
509 Forr W T
510 Peacock H H

(Sixth Intersects)

511 Harrison J H (o)—1107-J
600 Young E D
602 Richardson J C
604 Frick A L
606 Foltz S A (o)—2019-W
608 Koontz J N
609 Astrolagow Wm (o)
610 Kiser M L (o)
611 Blount Alice

(Seventh Intersects)

700 Hawkins D M
701 Shoaf R M (o)
703 Simerson S W
705 Rosemond F C
707 Crowell W C (o)
709 Withers B R (o)—643-J
711 Von Cannon Cornelia —1466
712 Vacant
803 Vacant
808 Rymer J L (o)
810 Cook H L (o)—1122-W
812 Poteat L E (o)—1122-J
Beck Idabell (o)

BALDWIN'S AND POST'S

SALISBURY

NORTH CAROLINA

Business Directory

AND LIST OF

Nationally Advertised Brands

1935

Containing the names of all business firms, industrial plants and professional men anl women, arranged in alphabetical order under their properly classified business headings; together with the names of nationally advertised brands and trade-marked articles, with the name and address of the local distributor or agent.

☛Indicates Nationally Advertised Brands

Copyright 1935 by Baldwin Directory Co., Inc.

ACCIDENT INSURANCE

MATTOX J P INS AGCY 217-18 Wallace Bldg
Provident Life & Accident Ins Co 203-10 Wachovia Bk Bldg

ACCOUNTANTS (PUBLIC)

Miller Phillip 108-10 Arcade Bldg
Sherrill W A 108-10 Arcade Bldg

ACCOUNTANTS (CERTIFIED PUBLIC)

Buck Frank P 108-10 Arcade Bldg
OGLETHORPE J B & CO 610-11 Wallace Bldg
ZUM BRUNNEN T P 617 Wallace Bldg

☛ ADDING MACHINES

SUNSTRAND—Rowan Prtg Co 126 n Main
WALES—Rowan Prtg Co 126 n Main

AGRICULTURAL IMPLEMENTS

SBURY HDWE & FURN CO 120 s Main

AIR CONDITIONING EQUIPMENT

Brown W A & Son s Main ext

ALTERATIONS

COOPER BOB DRY CLNG WKS 199 W Fisher

AMBULANCE SERVICE

***NOBLE & KELSEY 225 e Fisher**
PEELER GEO C FUNERAL HOME 318 s Main
SUMMERSETT FUNERAL HOME 125 w Council
WRIGHT'S FUNERAL HOME 127 w Innes

WRIGHT'S FUNERAL HOME

Established 1882

Ambulance Service Phone 55

ANGLE IRONS

GOODMAN LBR CO s Railroad

ANNUITIES

MUTUAL INS AGCY Hanford bldg

SALISBURY EVENING POST

Published Evenings and Sunday

135 W. Innes Street — Telephones 256 and 266

APARTMENTS

Bell Block 129 1-2 s Main
Cline Apartments 714 n Main
Ennis Apts 108 n Ellis
Faculty Apts Catawba Col
Fairmont Terrace 321 w Horah
Hanford Apts 200 Mitchell av
Kress Apts 300-301 s Main
Pine Knot Apts Catawba Col
Presbyterian Apts 208 w Fisher
Woodson Apts 833 s Main

ARCHITECTS

YOE THOS H 106 Arcade bldg

ASSOCIATIONS

A A A Ford Hotel bldg
SBURY CHAMBER OF COMMERCE Community bldg
N C Assn Certified Pub Accnts Wallace bldg
Sbury Ins Exch 120 w Innes
Sbury Real Estate Bd 120 w Innes
SBURY-SPENCER MERCHANTS ASSN 209 Wachovia Bk bldg
Travelers Aid Soc So Ry sta
Y M C A 121 s Fulton Spen
Y W C A 119 1-2 w Innes

☞ AUTOMATIC REFRIGERATORS

Carrier—W A Brown & Son s Main ext

AUTOMOBILE ACCESSORIES

CRESCENT MTR CO 215 e Innes
Foreman Mach & Pts Serv 125 e Innes
Mtr Inn (The) w Innes cor s Church
RANEY-CLINE MTR CO 531 s Main
SBURY MTR CO 122 w Innes
United Battery Serv cor Liberty and Lee

☞ AUTOMOBILE BATTERIES

Willard—United Battery Serv cor Liberty and Lee
United—United Battery Serv cor Liberty and Lee

AUTOMOBILE TOP AND BODY WORK

Bauknight Duco Wks 129 s Church
CRESCENT MTR CO 215 e Innes
SBURY MTR CO 122 w Innes

AUTOMOBILE DEALERS

CRESCENT MTR CO 215 e Innes

CRESCENT MOTOR CO.

PONTIAC

Sales—Service

Phone 1409 — 215 E. Innes St.

FOIL MTR CO 211 e Innes
HEDRICK AUTO CO 120-22 s Church

HEDRICK AUTO SERVICE CO., INC.

Ford

Authorized Sales and Service

120-122 N. Church St. — Telephone 14

McCANLESS MTR CO 122 e Council
RANEY-CLINE MTR CO 531 s Main
Rowan Sales Co Inc 130 e Innes
SBURY MTR CO 122 w Innes

SALISBURY MOTOR CO.

122 W. Innes St.

Phone 304

TARHEEL OIL CO INC 217-18 Wallace bldg

AUTOMOBILE GREASING

SLATE SERV STA 322 Sbury av Spen

SLATE SERVICE STATION

Firestone Tires—Texaco Gas and Oil Accessories

Spencer, N. C.

Washing — Greasing

United Battery Serv cor Liberty and Lee

SOUTHERN PUBLIC UTILITIES CO.
213 N. MAIN STREET
PHONE 1900

AUTOMOBILE PAINTING

SBURY MTR CO 122 w Innes

SALISBURY MOTOR CO.
122 W. Innes St.
Phone 304

AUTOMOBILE PARTS

Jack's New and Used Auto Parts 418 n Lee

AUTOMOBILE RADIO DEALERS

RANEY-CLINE MTR CO 513 s Main
RADIO SERV SHOP Arcade bldg

☛ AUTOMOBILE RADIOS

AM BOSCH—So Radio Serv 514 Sbury av Spen
BUICK—Sbury Mtr Co 122 w Innes
OLDSMOBILE—Sbury Mtr Co 122 w Innes
PONTIAC AIRCHIEF—Crescent Mtr Co 215 e Innes

CRESCENT MOTOR CO.
PONTIAC
Sales—Service
Phone 1409 215 E. Innes St.

AUTOMOBILE REPAIRING

Coburn's Repair Shop 1126 (r) s Fulton
CRESCENT MTR CO 215 e Innes
Dixie Serv Sta ext s Main
EAST SPENCER MTR CO 1009 Long E Spen
Holshouser Bros 122 e Liberty
Lingle Mtr Serv Inc 904 s Main
McCANLESS MTR CO 118 e Council
Rouzer Mtr Parts Inc e Council cor Lee
SBURY MTR CO 122 w Innes

SALISBURY MOTOR CO.
122 W. Innes St.
Phone 304

Thompson Garage 200-210 e Fisher 125-135 s Lee

AUTO SUPPLIES (Wholesale)

Glasgow-Stewart Co 318 n Main

AUTOMOBILE TRUCKS

CHEVROLET—Raney-Cline Mtr Co 531 s Main
INTERNATIONAL—Crescent Mtr Co 215 e Innes

AUTOMOBILE WASHING

SLATE SERV STA 322 Sbury av Spen
United Battery Serv cor Liberty and Lee

☛ AUTOMOBILES

BUICK—Sbury Mtr Co 122 w Innes
CHEVROLET—Raney-Cline Mtr Co 531 s Main
CHRYSLER—Foil Mtr Co 211 e Innes
DODGE—McCanless Mtr Co 118 e Council
Ford—A C Menius Co n Main cor Liberty
OLDSMOBILE—Sbury Mtr Co 122 w Innes
Overland—Thompson Garage 200-10 e Fisher 125-35 e Lee
Packard—A C Menius Co n Main cor Liberty
PLYMOUTH—Foil Mtr Co 211 e Innes
PLYMOUTH—McCanless Mtr Co 118 e Council
PONTIAC—Crescent Mtr Co 215 e Innes
Studebaker—A C Menius Co n Main cor Liberty
WILLYS—Foil Mtr Co 211 e Innes
Willys—Thompson Garage 200-10 e Fisher 125-35 e Lee

W. L. TINNIN, DIST. MGR.
LIFE INSURANCE COMPANY OF VIRGINIA
PHONE 268 401-404 WACHOVIA BANK BLDG.

AWNINGS

TAYLOR MATTRESS CO 1103 s Main

TAYLOR MATTRESS CO.
1103 S. Main St.
Mattresses—New and Rebuilt
Swings Cushions | Phone 6 | Awning Service

BAKERIES

Rabon's Bakery 905 s Main
Sbury Bakery 123 n Main

BANKS

FARMERS & MERCHANTS BK Granite Quarry N C

FARMERS & MERCHANTS BANK
Granite Quarry, N. C.
Capital Stock, Common—12,500.00
Capital Stock, Preferred—$12,500.00
Surplus—5,850.00
Undivided Profits—$1,677.89
Phone 161

FIRST NAT BK 177 s Main
Morris Plan Bk Rouzer bldg
N C Bk & Tr Co (liquidating) 230 n Main
WACHOVIA BK & TR CO 132 n Main

BARBER SHOPS

Arcade Barber Shop 2 Arcade bldg
*Carmichael Barber Shop 127 e Council
Community Barber Shop R D 2 RMV
Earnhardt Barber Shop 508 Sbury av Spen
Five Points Barber Shop 1511 s Main
Ford Barber Shop 104 e Council
Gemayel Barber Shop 506 Sbury av Spen
Hoffner Barber Shop 630 Park av
Innes St Barber Shop 107 1-2 w Innes
Jeffries Barber Shop 8 Cedar ESpen
*Kelsey Barber Shop 225 Kelsey bldg
Ketchie's Barber Shop 109 s Main
Lowder's Barber Shop 841 s Main
Midway Barber Shop 1313 1-2 n Main
O K Barber Shop 121 e Council
Palace Barber Shop 114 e Innes
Sanitary Barber Shop 131 n Main
*Sanitary Barber Shop 122 n Lee
Strand Barber Shop 205 1-2 s Main
Ted's Barber Shop 119 e Crawford
Waggoner's Barber Shop 848 s Main
Wallace Bldg Barber Shop basement Wallace bldg
Y M C A Barber Shop 606 Sbury av Spen
Yadkin Barber Shop 210 Yadkin Hotel bldg

BASEBALL PARKS

Colonial Baseball Pk cor Fulton & 15th

BATTERIES

DELCO—Sbury Mtr Co 122 w Innes
U S L—Crescent Mtr Co 215 e Innes

BATTERY DEALERS

Sbury Ignition & Battery Co 122 w Fisher

BEAUTY SHOPS

Arcade Beauty Shop 1 Arcade bldg
Eugene Beauty Shoppe 308-309 Wallace bldg
Genevra Beauty Shoppe 126 s Main
LILY BEAUTY SHOPPE 102 1-2 s Main

LILY BEAUTY SHOPPE
Over Toms Drug Store
Phone 568

*Madam Johnson's Beauty Parlor 415 e Monroe
Modernistic Beauty Shoppe 416 n Fulton
Oestreicher's 120 s Main
Orchid Beauty Parlor 506 1-2 Sbury av Spen
Peerless Beauty Salon 106 w Innes

BEER

BUDWEISER—Thomas & Howard Co 614 n Lee
OLD SOUTH—Sbury Ice & Fuel Co 211 e Horah
RAMS HEAD ALE—Sbury Orange Crush Btlg Co w Railroad cor n Main
SCHLITZ—Sbury Orange Crush Btlg Co w Railroad cor n Main
SOUTHERN—Sbury Orange Crush Btlg Co w Railroad cor n Main

THE AREY BRICK & LUMBER COMPANY, INC.
Manufacturers and Wholesale and Retail Dealers in
Brick and North Carolina Pine and Hardwoods
General Shop Work a Specialty

BEER DISTRIBUTORS

CHEERWINE BTLG CO 324 e Council

BEVERAGE DEALERS (Wholesale)

Sbury Coca-Cola Btlg Co Liberty cor Lee
CARO BEVERAGE CORP 324 e Council
CHEERWINE BTLG CO 324 e Council

BEVERAGES

CARAVAN GINGER ALE—Cheerwine Btlg Co 324 e Council
CARAVAN GRAPE—Cheerwine Btlg Co 324 e Council
CARAVAN ORANGE—Cheerwine Btlg Co 324 e Council
CHEERWINE—Cheerwine Btlg Co 324 e Council

BEVERAGE SYRUP MANUFACTURERS

CARO BEVERAGE CORP 324 e Council

BILLIARD PARLORS

Brunswick Billiard Parlor 121 w Innes
*Club Carolina 118 n Lee
*Dinkins & Johnson 120 n Lee
Lentz Billiard Parlor 131 s Main
Sbury Billiard Parlor 115 n Main
Talley's Billiard Parlor 127 5th Spen

BLACKSMITHS

Floyd J D & Son w Innes

BONDS

FULLER F W CO Wallace bldg
GEN INS & LOAN CO 116 w Innes
MATTOX J P INS AGCY 217-18 Wallace bldg

J. P. MATTOX INSURANCE AGENCY
Insurance—Real Estate—Rentals
217-218 Wallace Bldg.
Phone 427

MUTUAL INS AGCY Hanford bldg

BOOK STORES

Buerbaum Book Store 128 s Main

BOOKKEEPING SYSTEMS

ZUM BRUNNEN THOS P 617 Wallace bldg

BOTTLED DRINKS

THOMAS & HOWARD CO 604 n Lee

BOTTLERS

CHEERWINE BTLG CO 324 e Council
Boone Rock Btlg Co 700 Sbury av Spen
Nehi Btlg Co 1319 s Main
Sbury Coca Cola Btlg Co 200 e Liberty
SBURY ORANGE CRUSH BTLG CO w Railroad cor n Main

BOTTLERS SUPPLIES

BEARD & BEARD 210 1-2 n Main Railroad cor n Main

BOWLING ALLEYS

Harold W R Bowling Alley 111 s Main

BRICK DEALERS

AREY BRICK & LBR CO s Main ext

BRICK MANUFACTURERS

Isenhour G W & Son n Long ESpen

BROKERS

Caro Brokerage Co 6 Pilot Bldg
Peeler-Miller Co 329 n Lee
Sbury Brokerage & Commn Co n Main and So R R

BUILDERS HARDWARE

AREY BRICK & LBR CO s Main ext

BUILDERS SUPPLIES

CROWDER-HARTMAN SUP CO 314 e Council

BUILDING & LOAN ASSOCIATIONS

CITIZENS BLDG & LOAN ASSN 104 n Main

CRESCENT MOTOR CO.
215 E. INNES STREET
PHONE 1409

Mutual Bldg & Loan Assn 104 n Main

BUILDING CONTRACTORS

Maeder F R 117 e Fisher

BUILDING MATERIAL

AREY BRICK & LBR CO s Main ext
GOODMAN LBR CO s Railroad

GOODMAN LUMBER CO.
S. Railroad
Phone 405

SBURY HDWE & FURN CO 120 s Main

BUILDINGS

Arcade Bldg 114 w Innes
Bell Bldg 129 1-2 s Main
COMMUNITY BLDG 202 n Main
EMPIRE HOTEL BLDG 216 1-2 s Main
FEDERAL BLDG w Innes cor n Church
*Goler Hall Livingstone Col campus
Hanford bldg 105 w Innes
*Hood Bldg Livingstone College campus
*Kelsey Bldg 225 e Fisher
Masonic Temple 209 s Main
N C Bank & Tr Bldg Spen
Law Bldg 113 w Council
Pilot Bldg 101 1-2 s Main
ROWAN COUNTY COURT HOUSE 210 n Main
WACHOVIA BK BLDG n Main cor Council
Wallace Bldg w Innes cor n Main
Wallace Bldg 108 5th Spen
Wright Bldg 131 w Innes
YADKIN HOTEL BLDG e Council cor Lee and Railroad
Yancey Bldg 131 e Innes

BUSINESS COLLEGES

Sbury Business College 3rd flr Hanford bldg

CABLE COMPANIES

POSTAL TELEGRAPH-CABLE CO 112 e Council

CAFES
(See Also Lunch Rooms)

Am Cafe 105 e Fisher
*Anderson L C 116 n Lee
Arcade Cafe 112 w Innes
Bob's Place 110 e Fisher
Caro Diner 229 n Main
*Citizens Cafe 124 n Lee
Clodfelter Cafe Railroad av ESpen
Deluxe Sandwich Shoppe 122 n Main
Hawkins Cafe 117 5th Spen
Hodge's 841 1-2 s Main
Kepley's Cafe 510 Sbury av Spen
*McCauleys Cafe 517 s Shaver
*Miller's Cafe 615 w Monroe
Midway Lunch 1313 n Main
New York Fruit Store 135 e Council
Piedmont Cafe 127 n Main
*Princess Cafe 132 n Lee
Red Pig Barbeque Stand 226 n Main
Rowan Mills Lunch R D 2 RMV
Sbury Lunch 108 e Council
Sbury Sandwich Shop 114 e Council
SANITARY CAFE 110 w Innes
So Ry Cafe So Ry Sta
Spencer Cafe 518 Sbury av Spen
Stoman's Dutch Lunch 131 1-2 n Main

CAFETERIAS

So Ry Cafeteria 606 1-2 Sbury av Spen

CANDIES

INNES ST DRUG CO 108 w Innes
PURCELL'S DRUG CO 111 w Innes and 101 n Main

Nunnally's
THE CANDY OF THE SOUTH
Purcell's
CUT RATE DRUG STORE

TOMS DRUG STORE 102 s Main

CANDIES
(Wholesale)

City Candy Co 113 w Fisher

HOME SECURITY LIFE INSURANCE CO.
Ordinary and Industrial Policies
D. A. Jones *District Manager* 203-204 Wallace Building

CANDY

HOLLINGSWORTH—Innes St Drug Co 108 w Innes
MARTHA WASHINGTON—Innes St Drug Co 108 w Innes
NORRIS—Toms Drug Store 102 s Main
WHITMAN—Innes St Drug Co 108 w Innes

CANNED VEGETABLES

STOKLEY—Thomas & Howard Co 604 n Lee

CARBON PAPER

MULTI-KOPY—Rowan Prtg Co 126 n Main

CASH REGISTERS

OHMER—Rowan Prtg Co 126 n Main

CASUALTY INSURANCE

LIFE & CASUALTY OF TENN P D Ross dist mgr
MATTOX J P INS AGCY 217-18 Wallace bldg
RAMSEY REALTY & INS CO 203 n Main
ROSS P D 301 Wachovia Bk bldg

CEMENT

SIGNAL MOUNTAIN—Goodman Lbr Co s Railroad

CEMENT DEALERS

AREY BRICK & LBR CO s Main ext
CROWDER-HARTMAN SUP CO 318 e Council
GOODMAN LBR CO s Railroad

CEMETERIES

Chestnut Hill Cemetery s Main opp Mildred av
*Dixonville Cemetery Shaver cor Concord
Memorial Cemetery w Innes and Grove
Old English Cemetery n Church cor Liberty
Old Lutheran Cemetery n Lee bet e Cemetery and e Franklin
U S Nat Cemetery 603 s Railroad

CERTIFIED PUBLIC ACCOUNTANTS

OGLETHORPE J B & CO 610 Wallace bldg
ZUM BRUNNEN THOS P 617 Wallace bldg

CHIROPRACTORS

Eldon J W M 414 w Bank
Pratt F B 528 Mitchell av

CHURCHES (White)

Baptist

First, 200 w Council
First, 215 5th Spen
North Main, Cedar cor e 15th
Oakdale, Oakdale Hts Spen
Primitive, Lincolnton rd
Rowan Mills, 81 Cottage
Shady Grove, 404 Long
Stallings Memorial, 817 s Main

Catholic

Sacred Heart, Fulton cor Council

Congregational

First, 104 e Liberty
United (Congl-Christian) off Main cor e Liberty

Episcopal

St Lukes, Council cor Church
St Joseph's, 405 s Rowan av Spen
St Pauls, Main cor Harrison
St Peters, Chaver cor e Bank

Holiness

Nazarene, 1306 n Main
Nazarene, n Richard cor e 12th
Pilgrim, Liberty cor Green

Lutheran

Calvary, 505 Caro av
Christ, Long cor Earnhardt
Haven, 217 w Harrison
St Johns, Innes cor Church

Methodist

Central M E, 200 4th Spen
Coburn Memorial, cor Church and Chestnut
First, 217 s Church
First Protestant, 405 s Rowan av Spen
Long, 1102 Long
New Hope, 541 Long Spen
North Main, 1100 n Main

WRIGHT'S FUNERAL HOME
Established 1882
Ambulance Service Phone 55

Park Av (South), Park av cor Shaver
So City, Long ESpen

Presbyterian

First, Innes cor Church
Second, 121 Ridge av
Spencer, 117 1st Spen

Reformed Presbyterian

Asso Reformed, opp 111 Maupin av

Reformed

First, Chuch cor Horah
Maupin Av, Maupin av

Salvation Army (The) 429 e Council

CHURCHES
(Colored)

Best Chapel, 317 s Craige
Church of God, 630 s Craige
Dorothy Chapel 433 3rd Spen
Gethsemane Bapt, 721 s Caldwell
Jerusalem Bapt, 543 Long ESpen
Little Episcopal, w Marsh cor Caldwell
Lutheran, 803 w Innes
Mt Zion Baptist, 413 n Church
Presbyn, n Church, cor Liberty
Sanctified, Verble ESpen
Saved, Shaver ESpen
Soldiers Memorial AME Church cor Liberty

CIGARS

MELBA—Thomas & Howard Co 604 n Lee
STONE MOUNTAIN—Thomas & Howard Co 604 n Lee

CIGARS AND CIGARETTES

Doby's Smoke Shop 113 e Council
Lyerly Dick Smoke Shop 209 n Main
Poole's Cigar Store 133 n Main
Robertson's Place 220 e Horah
Smoke Shop (The) 218 1-2 s Main
West Innes News w Innes
Williams W C Smoke Shop 105 e Council
Williams W C Jr Pipe Shoppe 203 s Main

CLINICS

Cauble Health Clinic 204 Wright bldg

CLUB HOUSES

Community Bldg 1304 n Lee

CLUBS

Civitan Club W L Tinnin sec
Country Club of Sbury New Country Club rd
KIWANIS CLUB J F Link sec
Lions Club, Jas Freeman sec
Old Hickory Club 7th flr Wallace bldg
ROTARY CLUB, E D McCall Sec
Sbury Woman's Club, Mrs J L Fisher sec

COFFEE AND TEA
(Wholesale and Retail)

KENNY C D CO 106 n Main

COAL

Blue Gem—Acme Cash Coal Co 527 n Fulton
BLUE GEM—Home Ice & Fuel Co 304 e Kerr
Bonny Blue Egg—Acme Cash Coal Co 527 n Fulton
COLCORD—C M Henderlite Coal Co n Railroad av
CORLEW—C M Henderlite Coal Co n Railroad av
CRYSTAL JUNIOR—C M Henderlite Coal Co n Railroad av
Economy Egg—Five Star Coal Yard 11th
Five Star—Five Star Coal Yard 11th
Genuine Pocahontas—Acme Cash Coal Co 527 n Fulton
Heatrola Special—Five Star Coal Yard 11th
LUCKY STRIKE—Home Ice & Fuel Co 304 e Kerr
Mayflower Lump—Acme Cash Coal Co 527 n Fulton
POCAHONTAS—Home Ice & Fuel Co 304 e Kerr
Red Ash—Acme Cash Coal Co 527 n Fulton
Red Ash—Home Ice & Fuel Co 304 e Kerr
VIR GLOW—Yadkin Fule Co e Harrison
Yellow Jacket Egg—Acme Cash Coal Co 527 n Fulton

COAL DEALERS

Acme Cash Coal Co 527 n Fulton
Bryce Coal Co 304 e Kerr
Cash Coal Yard 607 n Main
Five Star Coal Yds e 11th & So Ry

SALISBURY MARBLE & GRANITE CO.
"MARK EVERY GRAVE—LEST YE FORGET"
1305 S. Main Street Telephone 359

HENDERLITE C M COAL CO n Railroad av

C. M. HENDERLITE COAL CO.
Distributors for
Colcord, Corlew, Crystal Junior Coal
N. Railroad Ave. Phone 339

HOME ICE & FUEL CO 304 e Kerr

HOME ICE & FUEL COMPANY
Wholesale and Retail Dealers in
Ice, Coal and Wood
Cor. Kerr and R. R. Phone 1334

Sbury Ice & Fuel Co 221 e Horah
YADKIN FUEL CO e Harrison

Vir-glow Egg or Lump
Pocahontas or New River Coal
Coke—Wood
YADKIN FUEL COMPANY
Phone 1594 E. Harrison St.

COFFEE SHOPS

EMPIRE HOTEL 214 s Main
HOTEL FORD COFFEE SHOP 201 Main
YADKIN HOTEL COFFEE SHOP Yadkin Hotel Bldg

COKE

YADKIN FUEL CO e Harrison

CONFECTIONERS

Clodfelter's Place 229 e Horah
*M & B Conf Store 128 n Lee
Pinkston's Stand 225 s Main
Saleeby's Candy Kitchen 105 n Main

CONFECTIONERS (Wholesale)

Link Bros 108 e Franklin

COOKERS (Electric)

UNIVERSAL—So Pub Util Co 213 s Main

COSMETICS

PURCELL DRUG CO 111 w Innes and 101 n Main

GET YOUR FAVORITE BEAUTY NEEDS AT
Purcell's
CUT RATE DRUG STORE

COTTON DEALERS

Clark J F Co 123 1-2 e Innes
Fairley & Dungan 123 1-2 e Innes
Hambley & Co 201-204 Yancey bldg
Jones C I & Co 123 1-2 e Innes

COTTON GINS

Ludwick Cotton Gin Mitchell av cor Lincolnton rd
Waller T J Cotton Gin 1712 s Railroad

COTTON MILLS

Cartex Mills n Richard cor 12th
Klumac Mills s Railroad
Rowan Cotton Mill No 1 s Main ext
Sbury Cotton Mills s Railroad

CREAMERIES

ROWAN CREAMERY INC 127 e Kerr

ROWAN CREAMERY. Inc.
Pasteurized
Milk, Butter and Buttermilk
Phone 1328 Salisbury

CREDIT ASSOCIATIONS

Nat Consumer Cred Reporting Corp 209 Wachovia Bk bldg
SBURY-SPENCER MERCHANTS ASSN INC 209 Wachovia Bk bldg

SALISBURY EVENING POST
Published Evenings and Sunday
135 W. Innes Street Telephones 256 and 266

CRUSHED STONE
(Wholesale)

Harris Granite Quarries Co Inc 604-07 Wallace bldg

CURBING
(Retail)

Caro Pink Granite Co Inc 604-07 Wallace bldg

DAIRIES

Cable Dairy 705 7th Spen
Cloverland Dairy R D 3
Greenwood Guernsey Farm R D 3
Guernsey Dairy Farm R D 3

DAIRY PRODUCTS

PET DAIRY PROD CO n Main
ROWAN CREAMERY 127 s Kerr
SO DAIRIES 301 e Council

DAIRY SUPPLIES

Caro Tractor & Equipment Co s Main ext

DAMP WASH

SBURY LDRY 135 e Fisher

DANCING SCHOOLS

Henderson School of the Dance Empire Hotel bldg
Norwood Sch of Dancing 311 s Fulton

DENTISTS

Albright G B 3-4 N C Bk bldg Spen
Carlton J D 503-504 Wallace bldg
Daniel H C 816 n Main
Ellington R H 505 Wallace bldg
*Evans Theo 130 1-2 n Lee
*Jones L C 114 n Lee
KIRK FRANK W 200-01 Wallace bldg
Neel J M 620 Wallace bldg
Purvis S P 202 Wright bldg
TAYLOR W C 119 n Church
Wheeler C D 405-07 Wallace bldg
Zimmerman J W 405-07 Wallace bldg

DEPARTMENT STORES

BELK-HARRY CO 118 s Main

BELK-HARRY CO.
Salisbury's Largest and Best
Department Store
Trade With Us and Save

Charles Stores Co 127-129 s Main
EFIRD'S DEPT STORE 226 s Main

EFIRD'S DEPARTMENT STORE
Rowan County's Most Progressive
Quality Merchandise for
Men, Women and Children
Tel. 100—1st. Flr.—226 S. Main St.
Tel. 323—2nd Flr.

Kesler T M 119 n Main
Montgomery Ward & Co 229 n Main
Raylass Dept Store 220 s Main
Sands & Co 516 Sbury av Spen
Troutman Kopple 129 n Main

DIAMONDS

LEONARD W H JR 115 s Main

DIRECTORY PUBLISHERS

BALDWIN DIRECTORY CO 125 Meeting Charleston S C

DRESSMAKING

Holt Hemstitching Shoppe 200 1-2 s Main

DRUGS

Carter & Trotter Inc 100 s Main
INNES ST DRUG CO 108 w Innes
Cook H M Pharm 109 5th Spen
MAIN DRUG STORE 200 s Main
Peeler Drug Co 901 s Main
Piedmont Drug Co n Long ESpen

SOUTHERN PUBLIC UTILITIES CO.
213 N. MAIN STREET
PHONE 1900

PURCELL'S DRUG CO NO 1 111 w Innes

THE HOME OF REASONABLE DRUG PRICES
Purcell's
CUT RATE DRUG STORE

PURCELL'S DRUG CO NO 2 101 n Main
Rowan Drug Co 109 5th Spen
TOMS DRUG STORE 102 s Main

TOMS DRUG STORE
"On The Minute Service"
Cut-Rate Delivery
102 S. Main St. Phone 234

DRY CLEANERS

Am Dry Clnrs 124 e Fisher
BENTON DRY CLNG WKS 505 s Yadkin av Spen

BENTON DRY CLEANING WORKS
505 S. Yadkin Ave. Spencer
Phone 1423

COOPER BOB DRY CLNG WKS 119 w Fisher
Farabee Bros 122 e Innes
HARTLINE DRY CLEANING CO 106 w Chestnut
LANDIS LDRY Landis N C
McLean's Pressing Club 848 s Main
NAT DYEING & CLNG WKS 320 n Main
STAR LAUNDRY 114 w Bank
Sbury Clnrs & Dyers 124 s Lee
Stokes Dry Cleaning Co 506 Sbury av Spen
Taggert's Dry Clnrs 131 e Council

DRY GOODS (Wholesale)

Caro Dry Gds Co 120-22 e Fisher

DUPLICATING MACHINES

A B DICK MIMEOGRAPH—Rowan Prtg Co 126 n Main

DYERS

BENTON DRY CLNG WKS 505 s Yadkin av Spen
NAT DYEING & CLNG WKS 320 n Main

ELECTRIC IRONS

AMERICAN BEAUTY—So Pub Util Co 213 n Main
UNIVERSAL—So Pub Util Co 213 n Main

SOUTHERN PUBLIC UTILITIES CO.
213 N. Main St.
Phone 1900

ELECTRIC LIGHT BULBS

G E MAZDA—So Pub Util Co 213 n Main

ELECTRIC REFRIGERATION

GENERAL ELECTRIC—T M Casey Elec Co 318 n Main
WESTINGHOUSE—Young Hdwe & Elec Co Inc 125 w Innes and 125 5th Spen

ELECTRICAL SHOPS

Carter Elec Shop 204 s Main
CASEY T M ELEC CO 318 n Main
YOUNG HDWE & ELEC CO INC 125 w Innes and 125 5th Spen

EMBALMERS

PEELER GEO C FUNERAL HOME 318 s Main
SUMMERSETT FUNERAL HOME 125 w Council

EXPRESS COMPANIES

SOUTHEASTERN EXP CO Union Sta

EYE EAR NOSE AND THROAT SPECIALISTS

CLEMENT E B 516-519 Wallace bldg

ROWAN PRINTING CO.
Printers—Stationers—Lithographers
Underwood Typewriters and Office Supplies
126 N. Main Street Phone 532

Coleman L A 209-211 Wright bldg
McCutchan Frank 420 Wallace bldg

FARM IMPLEMENTS

Caro Tractor & Equipment Co s Main ext
Frick Co Inc 318 e Council

FARM SUPPLIES

Caro Feed & Farm Sup 210 e Innes

FEED
(Retail)

Caro Feed & Farm Sup 210 e Innes
HOLT R M & SON 314 Sbury av Spen
Rowan F C X Serv 130 e Council
Staf-O-Life Feed Co 323 n Lee

FERTILIZER

Hobson & Arey 135 Mocksville av
Rowan F C X Serv 130 e Council
SBURY HDWE & FURN CO 120 s Main
Zenith Chem Co s Railroad at Klumac

FINANCE COMPANIES

ALLEN C E & CO 120 1-2 n Main
CO-OP FINANCE CO 201-02 Wachovia Bk bldg

FIRE INSURANCE

***KELSEY & KELSEY 225 Kelsey bldg**
MATTOX J P INS AGCY 217-18 Wallace bldg
RAMSEY REALTY & INS CO 203 n Main
Rowan Mutual Fire Ins Co 1st flr Court Hse
WACHOVIA BK & TR CO 132 n Main

FISH MARKETS

Rowan Fish Mkt 111 e Council

FIVE AND TEN CENT STORES

Kress S H & CO 300-301 s Main

FIVE CENTS TO ONE DOLLAR STORES

McLellan's Stores 112-114 s Main

FIVE TEN AND TWENTY FIVE CENT STORES

Woolworth F W & Co 206-208 s Main

FLOOR COVERINGS

CONGOLEUM—Sparks-Lampert Furn Co 121 n Main

FLORISTS

Flower Shop The 125 w Innes
Genevra Floral Shoppe 126 s Main
Henderson Florist 1050 3rd Spen
Hobson Greenhouse 130 s Ellis
Marsh Greenhouse 1707 n Main

FLORISTS
(Wholesale)

Hanford J Van 120-130 w Elm

FLOOR LAMPS

MILLER—So Pub Util Co 213 n Main

FLORISTS SUPPLIES

Sbury Florist Sup Co 120-130 w Elm

FLOUR MILLS

Grimes Milling Co 600 n Church
Statesville Flour Mills Co e Kerr

FOUNDRIES

SBURY IRON WKS 229 e Harrison

FOUNTAIN PENS

SHEAFFER—Rowan Prtg Co 126 n Main

FOUNTAIN SERVICE

TOMS DRUG STORE 102 s Main

FRATERNAL ORGANIZATIONS

A F & A M Lodge No 541 3rd flr Masonic Hall Spen
A F & A M Lodge No 576, J E Haynes sec
A F & A M Lodge No 99, J F Link sce
AMERICAN LEGION (Samuel C Hart Post No 14) Victor H Yost commander
B of R T Aux (Patillo Lodge No 521) 3rd flr Masonic Hall Spen
Brotherhood of Railroad Trainmen Jr Hall Spen
Elks Lodge No 699, Jno A Kelly sce
Grand Internat Aux B of L E, C L Mock sec
Jr A O U M No 18, J W Ridouette councilor

AREY BRICK & LUMBER CO.
Lumber and Building Material
Call 167 for Prompt Service

Jr A O U M No 26, J Hopkins councilor
Jr A O U M No 38, H A Safrit councilor
Knights of Pythias Lodge No 100, J F Harrelson chancellor commander
Order of Eastern Star Chapter No 117, Lena Jarvis sec
Order of Eastern Star Chapter No 31 3rd flr Masonic Hall Spen
Order of Railway Conductors Junior Hall Spen
Patriotic Sons of Am 120 1-2 n Main
Railway Employees Bur, L E Burch sec 205 N C Bk Bldg Spen
Railway Employees Burial Assn, J Wray Freeman sec 109 5th Spen
Salisbury Chapter R & S M, J F Harrelson sec
Sons & Daughters of Liberty cor 5th and Yadkin Spen
Tar Heel Aux B of L E, O L Price sec 3rd flr Masonic Hall Spen
White Shrine, Sarah Cauble sec

FREIGHT OFFICES

So Ry Frt Ofc e Franklin and Railroad

FRUIT RETAIL

Deadmon D C 126 n Main
Nassif Frank Fruit Store 216 s Main
Virginia Fruit Store 207 s Main

(Wholesale)

FRUIT AND PRODUCE

Miller R B Co n Railroad
Saleeby Distrib Co e Council
Sbury Fruit Co 214 n Lee

FUEL COMPANIES

Jones Ice & Fuel Co Inc s Main ext

FUNERAL DIRECTORS

*Cheshire Funeral Parlor 130 n Lee
***NOBLE & KELSEY 225 e Fisher**
PEELER GEO C FUNERAL HOME 318 s Main
SUMMERSETT FUNERAL HOME 125 w Council
WRIGHT'S FUNERAL HOME 113 w Innes

WRIGHT'S FUNERAL HOME
Established 1882
Ambulance Service Phone 55

FURNITURE

SIMMONS—Sparks-Lampert Furn Co 121 n Main

FURNITURE STORES

Hutchinson's Furn 1119 n Main
NORMAN R W CO 225-27 n Main
RUSTIN-JOHNSON FURN CO 115 w Innes
Sbury Cut Rate Furn Co 127 e Innes
SALISBURY HDWE & FURN CO 120 s
SPARKS-LAMPERT FURN CO 121 n Main
STOUDEMIRE FURN CO Sbury av Spen

FURNITURE (Used)

Munro C S Furn 120-122 e Council
Summit Bargain Hse 117-119 e Council

FURNITURE REPAIRING

Hutchinson's Furn 1119 n Main
Kennedy & Haddle 300 s Lee

GARAGES

CRESCENT MTR CO 215 e Innes
EAST SPENCER MTR CO n Long ESpen
Link Bros 108 e Franklin
McCall's Garage 118 e Liberty
McDowell Bros Garage 1106 Sbury av Spen
SBURY MTR CO 122 w Innes
Miller Bros Garage Sbury av Spen
Wood's Garage Wilkesboro rd

GASOLINE

ATLANTIC—East Spencer Mtr Co n Long Spen
CITIES SERVICE—Tar Heel Oil Co Hendrick av
STANDARD—Crescent Mtr Co 125 e Innes

CO-OP FINANCE CO.
$5 *to* $50 *Loaned Without Security or Endorsement*
201-202 Wachovia Bank Bldg. Phone 286

GASOLINE AND OIL (Retail)

SLATE SERV STA 322 Sbury av Spen
TAR HEEL OIL CO Hendrick av

GASOLINE AND OIL (Wholesale)

Gulf Refining Co s Main ext
Stand Oil Co of N J n Main ext

GENERAL MACHINE SHOPS

Midway Mtr & Mach Co 1410 n Main

GENERAL MERCHANDISE

Sands & Co Inc 204 e Council

GENERAL REPAIRING

Jones Repair Shop Lincolnton rd

GINGER ALE

CARAVAN—Cheerwine Btlg Co 324 e Council

GLASS

PENNVERNON—Goodman Lbr Co s Railroad

GOLF COURSES

Brookdale Golf Course w Innes ext
Sbury Country Club New Country Club rd

GRANITE

BARNHARDT PINK—Sbury Marble & Granite Co 1305 s Main
WINNSBORO—Sbury Marble & Granite Co 1305 s Main

GRANITE DEALERS

Collins Durax Co 211-213 e Innes
Harris Granite Quarries Co Inc s Railroad opp C
SBURY MARBLE & GRANITE CO 1305 s Main

GRANITE QUARRIES

BARNHARDT PINK GRANITE QUARRY Old Randleman rd
SBURY MARBLE & GRANITE CO 1305 s Main

GROCERIES AND MEATS (Retail)

A & P Tea Co 114 n Main
A & P Tea Co 119 e Innes
A & P Tea Co 121 5th Spen
Albright H D Gro 926 s Fulton
Atwell Gro Store 509 w Liberty
Baity's Cash Gro & Mkt 1315 n Main
Barger C M C 722 w Liberty
Barger D W Gro 627 s Caldwell
Barkley's Gro 416 w Monroe
Bell Gro 1104 Sbury av Spen
Bennett Bros 501 s Shaver
Black Gro 416 McCoy
Boger Gro 309 Long ESpen
Boulus Gro 129 1-2 w Kerr
Brandts New System Cash Gro & Meat Mkt 227 5th Spen
Broadway D P 718 w Innes
BROWN NICK BETTER FOOD STORES 109-11 e Fisher, 112 e Innes 201 5th Spen
Caro Stores 211 n Main
Caro Stores 131 5th Spen
Cauble Gro Store 619 w Cemetery
Cauble Gro Store 3 Shives
Central Cash Store 400 4th Spen
City Mkt 106 e Innes
Clark C A Gro 302 e Horah
Cruse's Mkt & Gro 731 s Jackson
*Drain's Gro 8 Long ESpen
Dry's Cash Mkt 508 n Main
Earnhardt T C & Son 1426 s Main
Economy Cash Gro 700 w Horah
Earnhardt T C Gro 110 e Crawford
Evans Gro Store 430 Concord
Fifty-Fifty Gro 418 e Bank
FOIL BROS GRO 111 w Fisher
FOIL BROS GRO 1020 s Fulton
Gobble Gro 1036 3rd Spen
HATLEY H E GRO 112 Henderson ESpen
Headinger Cash Store Sbury av Spen
Herrington & Co 121 e Innes
Hoffman J A Gro w Cemetery cor n Ellis
HOLT R M & SON 316 Sbury av Spen
Kirk C C Gro 43 Long ESpen
Lash Bros Cash Store 123 e Council
Lash V M Gro 828 w Horah
*Lash W H 725 w Innes
Lentz F G Gro 111 s Shaver
Lentz V P Gro 301 n Long
Liberty Cash Gro 520 1-2 e Liberty
Lineberger's Mkt 207 1-2 n Main
Loflin-Whitman Gro 1509 s Mani
Lyerly W R Gro 331 s Shaver
Lyerly's Gro 835 s Main

FAYSSOUX'S PLACE
Repairers of Harness, Suitcases and Trunks
Shoes Rebuilt the Better Way
120 E. Innes Street - - - - Phone 433

Main St Grocerteria 107 s Main
Main St Grocerteria 114 Sbury av Spen
McCombs J B Gro 531 w Cemetery
McSwain Gro 1322 n Main
Middle Way Gro 1511 n Main
Miller Cash Mkt 142 Concord
Miller Gro 803 s Railroad
Misenheimer L R Gro 829 e Innes
Misenheimer L R Gro 1410 n Long
Morgan J I & Son 721 n Boundary
Pender D H Stores 131-133 s Main
Pender's Gro 129 e Innes
Peninger S J Gro 1301 n Richard
Piggly-Wiggly 1003 s Fulton
Pinion & Son 903 s Main
Plyler L A Gro R D 2 RMV
Porter W R 1311 n Main
Ramsey's Gro 102 Wiley av
Rink's 507 n Main
*Robin's Gro 32 Long ESpen
Robertsons Place 220 e Horah
Roseman D T Gro 1010 w Horah
Powan Mills Cooperative Store R D 2 RMV
Rufty E L 604 n Main
Rufty H E & Son 628 Park av
Rufty O O 126 e Innes
Rufty & Rufty Store 318 e 11th
Rufty's Cash & Carry Long ESpen
Rufty's Cash Mkt 125 n Main
*Scott's Gro Store 1210 w Monroe
Sifford Gro Store 16 FiveRow ESpen
Thomas & Howard Co 604 n Lee
Vogler Gro Co e Kerr cor Lee
Walter S J Gro 106 Vance av
Whitaker R L Gro 512 e Lafayette
Whitaker B F 500 n Church

GROCERS (Wholesale)

Rendleman Jake Cash Whol Gro Co 210 n Lee
Robertson C A Whol Gro Co 231 e Kerr
SIMPSON-PEACOCK CO 305-307-419-423 n Lee
Snider Bros 130 w Fisher
THOMAS & HOWARD CO 604 n Lee

GUITARS

GIBSON & MARTIN—Maynard Music Co 201 s Main

HARDWARE

FISHER-THOMPSON HDWE CO 109 n Main

FISHER-THOMPSON HARDWARE CO.
Phone 110 109 N. Main Street
Corbin Builder's Hardware, Estate Heatrolas, Acme Paints and Varnishes
Sporting Goods

Greer Hdwe Co 113 n Main
Hardiman & Son 308 n Sbury av Spen
SALISBURY HDWE & FURN CO 120 s Main

SALISBURY HARDWARE & FURNITURE COMPANY
"Hardware for Everywhere"
Salisbury - - - North Carolina

YOUNG HDWE & ELC CO 125 w Innes and 125 5th Spen

YOUNG HARDWARE & ELECTRIC CO., INC.
Successors to
Spencer Hardware Co., Inc.
Dependable Hardware and Electrical Merchandise

HARDWARE (Wholesale)

Greer Hdwe Co 113 n Main

HARDWOOD

Lee J O 215 Wachovia Bk bldg

HARNESS REPAIRING

FAYSSAUX'S PLACE 120 e Innes

HAT CLEANING

Am Hat Clnrs 105 n Main
BENTON DRY CLNG WKS 505 s Yadkin av Spen

SALISBURY MOTOR CO.
Buick and Oldsmobile — — Sales and Service
122 W. Innes Street Phone 304

HATCHERIES

Ludwig's Hatchery 111 e Innes

HATS

MOSKIN CRED CLO CO 120 n Main

HEATERS

MOORE—Young Hdwe & Elec Co 125 5th Spen

HEATERS (Retail)

STOUDEMIRE FURN STORE Sbury av Spen

HOSPITALS

Lowery Hosp 510 w Innes
Rowan General Hosp Inc 303 n Fulton

ROWAN GENERAL HOSPITAL
303 N. Fulton St.
Phones 298 and 662

HOTEL OPERATING COMPANIES

FORD HOTEL CO 201 Main

HOTELS

EMPIRE HOTEL 214 s Main
HOTEL FORD 201 Main
New York Hotel 213 e Council
YADKIN HOTEL e Council

ICE COMPANIES

HOME ICE & FUEL CO 304 e Kerr
Jones Ice & Fuel Co Inc s Main ext
SBURY ICE & FUEL CO 221 e Horah

SALISBURY ICE & FUEL CO
Ice—Coal—Refrigerators
Phones 789-799
"Old South Beer"

ICE COMPANIES (Wholesale)

SBURY ICE & FUEL CO 221 e Horah
Jones Ice & Fuel Co s Main ext

ICE CREAM DEALERS

Dan Dee Ice Cream Co 130 s Main

ICE CREAM DEALERS (Wholesale)

PET DAIRY PPROD CO n Main
PIEDMONT ICE CREAM CO 314 n Main
SO DAIRIES 301 e Council

INCOME TAX SERVICE

OGLETHORPE J B & CO 610 Wallace bldg
ZUM BRUNNEN THOS P 617 Wallace bldg

INDUSTRIAL LOANS

CO-OP FINANCE CO 201-202 Wachovia Bk bldg

ICE MACHINES

Brown W A & Son s Main ext

(INSURANCE)

BROWN INS AGCY 207 n Main

BROWN INSURANCE AGENCY
Jno. D. Brown H. Hargrave Brown
Complete Insurance Service
207 N. Main St. Phone 66

Caro Ins Agcy 120 w Innes
CARPENTER J W Hanford bldg
Continental Cas Co 107-111-112 Arcade bldg

FARMERS & MERCHANTS BANK
Granite Quarry, N. C.
Capital Stock, Common—$12,500.00
Capital Stock, Preferred—$12,500.00
Surplus—5,850.00
Undivided Profits—$1,677.89
Phone 161

SALISBURY MARBLE & GRANITE CO.
"MARK EVERY GRAVE—LEST YE FORGET"
1305 S. Main Street Telephone 359

Dixie Fire Ins Co 107-111-112 Arcade bldg
FOUSHEE SMITH 111 Arcade bldg
FREEMAN JAS W Hanford bldg
FULLER F W CO 202 Wallace bldg

FRANK W. FULLER
Insurance—Real Estate—Loans
Rentals—Bonds
Wallace Bldg.
Telephone 420

Gate City Life Ins Co 302 Wallace bldg
GEN INS & LOAN CO 116 w Innes

GENERAL INSURANCE & LOAN CO.
Incorporated
M. M. Murphy, Manager
Complete Insurance Service

HOME SECURITY LIFE INS CO 203-204 Wallace bldg

HOME SECURITY LIFE INSURANCE CO.
Ordinary and Industrial Policies
J. A. Jones, District Manager
203-204 Wallace Bldg.

Imperial Life Ins Co 7-8 Pilot bldg
ISENHOUR INS & REALTY CO 120 w Innes

ISENHOUR
Insurance and Realty Company
Insurance—Surety Bonds—Real Estate
Phone 8
120 West Innes St. Salisbury, N. C.

Jefferson Stand Life Ins Co 116 w Innes

JONES JAS A 203-204 Wallace bldg

HOME SECURITY LIFE INSURANCE CO.
Ordinary and Industrial Policies
J. A. Jones, District Manager
203-204 Wallace Bldg.

LEWIS ANDREW J 111 Arcade bldg
LIFE & CASUALTY INS CO OF TENN 301-03 Wachovia Bk bldg
Life Ins Co of Va 401-04 Wachovia Bk bldg

W. L. TINNIN, DISTRICT MGR.
Life Insurance Company of Virginia
401-404 Wachovia Bank Bldg.
Phone 268

MATTOX J P INS AGCY 217-18 Wallace bldg

J. P. MATTOX INSURANCE AGENCY
Insurance—Real Estate—Rentals
217-218 Wallace Bldg.
PHONE 427

MUTUAL INS AGCY Hanford bldg

Complete Insurance Service
THE MUTUAL INSURANCE AGENCY
Jas. W. Freeman
SUN LIFE ASSURANCE CO. of CAN.
J. W. Carpenter

PILOT LIFE INS CO 107-111-112 Arcade bldg
Pilot Ins & Realty Co 101 s Main
Provident Life & Accident Ins Co 203-10 Wachovia Bk bldg
RAMSEY REALTY & INS CO 203 n Main
ROSS P D 301 Wachovia Bk bldg
Rouzer H A Ins 120 w Innes
Sun Life Assurance Co of Can 205-206 Hanford bldg

SALISBURY EVENING POST
Published Evenings and Sunday
135 W. Innes Street Telephones 256 and 266

TINNIN W L 401-404 Wachovia Bk bldg

W. L. TINNIN, DISTRICT MGR.
Life Insurance Company of Virginia
401-404 Wachovia Bank Bldg
Phone 268

U S Casualty Co 107-111-112 Arcade bldg

INSURANCE COMPANIES
(Accident and Health)

AMERICAN INDEMNITY, Ramsey Realty & Ins Co Agts
CENTRAL SURETY & INS (CORP) Isenhour Ins & Realty Co
MARYLAND CASUALTY, Brown Ins Agcy
NORTH AMERICAN ACCIDENT, Ramsey Realty & Ins Co Agts
PREFERRED ACCIDENT, Ramsey Realty & Ins Co Agts

(Automobile)

AUTOMOBILE PROTECTIVE, Ramsey Realty & Ins Co Agts

(Bonding)

AMERICAN BONDING CO, Brown Ins Agcy Agts
AMERICAN SURETY OF N Y, Frank W Fuller Agt
FIDELITY & DEPOSIT CO, Brown Ins Agcy Agts
MARYLAND CASUALTY, Brown Ins Agcy Agts

(Casualty)

AETNA CASUALTY & SURETY J P Mattox Agt 217-18 Wallace bldg
CENTRAL SURETY & INS CORP, Isenhour Ins & Realty Co Agts
EMPLOYERS INS CORP LTD, Isenhour Ins & Realty Co Agts
EMPLOYERS LIABILITY ASSURANCE, Isenhour Ins & Realty Co
Fidelity & Casualty, Pilot Ins & Realty Co Agts
FIDELITY & DEPOSIT, Gen Ins & Loan Co Agts
Great American Indemnity Pilot Ins & Realty Co Agts
HARTFORD ACCIDENT & INDEMNITY, J P Mattox Agt
Hartford Accident & Indemnity, Pilot Ins & Realty Co Agts
LIFE & CASUALTY CO OF TENNESSEE, P D ROSS Dist Mgr
LUMBERMEN'S MUTUAL CASUALTY, Jas W Freeman Agt
MARYLAND CASUALTY, Brown Ins Agcy Agts
MARYLAND CASUALTY, Gen Ins & Loan Co gts
NATIONAL SURETY CORP, Gen Ins & Loan Co Agts
ST PAUL MERCURY INDEMNITY, Gen Ins & Loan Co Agts
SHELBY MUTUAL PLATE GLASS & CASUALTY, Jas W Freeman Agt
TRAVELERS INDEMNITY, Frank W Fuller Agt
TRAVELERS INSURANCE CO, Frank W Fuller Agt
UNITED STATES CASUALTY, Gen Ins & Loan Co Agts
UNITED STATES FIDELITY & GUARANTY, Brown Ins Agcy Agts
United States Fidelity & Guaranty, Pilot Ins & Realty Co Agts

(Fire)

AMERICAN ALLIANCE, Frank W Fuller Agt
American Eagle, Pilot Ins & Realty Co Agts
AMERICAN FIRE, Frank W Fuller Agt
AETNA OF HARTFORD, Frank W Fuller Agt
ATLANTIC MUTUAL FIRE, Jas W Freeman Agt
Atlas, Pilot Ins & Realty Co Agts
AUTOMOBILE, Frank W Fuller Agt
CALIFORNIA INSURANCE, Brown Ins Agcy Agts
CENTURY FIRE, Ramsey Realty & Ins Agcy Agts
CITY OF NEW YORK, Brown Ins Agcy Agts
COMMERCE FIRE, Isenhour Ins & Realty Co Agts
COMMERCIAL UNION ASSURANCE, Brown Ins Agcy Agts
COMMERCIAL UNION FIRE, Gen Ins & Loan Co Agts
CONCORDIA FIRE, Ramsey Realty & Ins Co Agts
CONNECTICUT FIRE, Gen Ins & Loan Co Agts

SOUTHERN PUBLIC UTILITIES CO.
213 N. MAIN STREET
PHONE 1900

CONNECTICUT FIRE, Isenhour Ins & Realty Co Agts
DETROIT FIRE AND MARINE, Ramsey Realty & Ins Co Agts
DIXIE FIRE, Frank W Fuller Agt
EMPIRE STATE, Brown Ins Agcy Agts
EMPLOYERS FIRE, Isenhour Ins & Realty Co Agts
Equitable Fire & Marine, Pilot Ins & Realty Co Agts
Fidelity and Guaranty Fire Corp, Pilot Ins & Realty Co Agts
Fidelity-Phoenix, Pilot Ins & Realty Co Agts
FRANKLIN FIRE, Frank W Fuller Agt
Glens Falls, Pilot Ins & Realty Co Agts
Great American, Pilot Ins & Realty Co Agts
Hartford Fire, Pilot Ins & Realty Co Agts
HOME INS, J P Mattox Agt
INSURANCE CO OF NORTH AMERICA, Frank W Fuller Agt
LIVERPOOL & LONDON & GLOBE, Brown Ins Agcy Agts
MERRIMAC MUTUAL FIRE, Jas W Freeman Agt
Milwaukee Mechanics, Pilot Ins & Realty Co Agts
MINNEAPOLIS FIRE & MARINE, Gen Ins & Loan Co Agts
NATIONAL FIRE, Gen Ins & Loan Co Inc Agts
NEW JERSEY FIRE, Isenhour Ins & Realty Co Agts
NEW YORK FIRE, Isenhour Ins & Realty Co Agts
NEW YORK FIRE, Brown Ins Agcy Agts
NEW HAMPSHIRE FIRE, Ramsey Realty & Ins Co Agts
NEW HAMPSHIRE FIRE, Frank W Fuller Agt
NEW JERSEY FIRE, Isenhour Ins & Realty Co Agts
NORTHERN ASSURANCE, Frank W Fuller Agt
North British & Mercantile, Pilot Ins & Realty Co Agts
North River, Pilot Ins & Realty Co Agts
NORTHWESTERN MUTUAL FIRE ASSN, Jas W Freeman Agt
PATRIOTIC FIRE, Isenhour Ins & Realty Co Agts
PENNSYLVANIA FIRE, Gen Ins & Loan Co Agts
PENNSYLVANIA LUMBERMENS MUTUAL FIRE, Jas W Freeman Agt
PPHOENIX ASSURANCE, Gen Ins & Loan Co Agts
PROVIDENT WASHINGTON, Brown Ins Agcy Agts
ST PAUL FIRE & MARINE, Gen Ins & Loan Co Agts
ST PAUL FIRE & MARINE, Isenhour Ins & Realty Co Agts
SOUTHERN FIRE OF DURHAM, Isenhour Ins & Realty Co Agts
TRAVELERS FIRE, Frank W Fuller Agt
WESTERN ASSURANCE, Ramsey Realty & Ins Co Agts

(Inland Marine)

APPLETON & COX, Brown Ins Agcy Agts
COMMERCE FIRE, Isenhour Ins & Realty Co Agts
ST PAUL FIRE & MARINE, Isenhour Ins & Realty Co Agts
BRANDT W B & CO, Brown Ins Agcy Agts

(Life)

HOME SECURITY LIFE, Jas A Jones Dist Mgr

HOME SECURITY
LIFE INSURANCE CO.
Ordinary and Industrial Policies
J. A. Jones, District Manager
203-204 Wallace Bldg.

JEFFERSON STANDARD, Gen Ins & Loan Co Agts
JEFFERSON STANDARD, J E Fisher spec rep, Granite Quarry N C

INSURANCE
Life—Fire—Automobile
J. E. Fisher, Granite Quarry, N. C.
Special Representative
Jefferson Standard Life Ins. Co.
Office Phone 161—Resident Phone 511

KANSAS CITY LIFE, Ramsey Realty & Ins Co Agts
LIFE & CASUALTY OF TENN, P D Ross dist mgr

W. L. TINNIN, DIST. MGR.
LIFE INSURANCE COMPANY OF VIRGINIA
PHONE 268 401-404 WACHOVIA BANK BLDG.

LIFE OF VA, W L Tinnin, dist mgr

W. L. TINNIN, DISTRICT MGR.
Life Insurance Company of Virginia
401-404 Wachovia Bank Bldg
Phone 268

LUTHERAN BROTHERHOOD LIFE INS, H E ISENHOUR st agt
METROPOLITAN LIFE 205-09 Wallace bldg
NEW YORK LIFE, Isenhour Ins & Realty Co Agts
NEW YORK LIFE, W M McCulley Agt
NORTHWESTERN MUTUAL, Jas W Freeman Agt
PACIFIC MUTUAL, J W Carpenter Agt
PILOT LIFE, A J Lewis Agt
SUN LIFE ASSURANCE OF CANADA, J W Carpenter Agt
VOLUNTEER STATE LIFE, Ramsey Realty & Ins Co Agts

INSULATING BOARD

GOODMAN LBR CO s Railroad

IRON WORKS

Sbury Iron Works 229 e Harrison

IRONS (Electric)

SO PUB UTIL CO 213 n Main

JEWELERS

Hartman A A 202 e Council
Holshouser L T 106 1-2 w Innes
Kneeburg C E 07 5th Spen
Ingle Norman 116 1-2 n Main
Leonard Bishop C 126 1-2 s Main

LEONARD W H JR 115 s Main

W. H. LEONARD, JR.
Diamonds—Watches—Jewelry
115 S. Main St. Phone 445

Newsom & Co 104 s Main
Webb Jewelry Co cor Sbury av & 5th Spen

JEWELRY

RINGS O' ROMANCE—W H Leonard Jr 115 s Main

JOBBERS

Advance Thread Corp 128 e Council

JUNK DEALERS

Sbury Junk Co 425 n Lee

JUSTICES OF THE PEACE

Fesperman C E 310 Wachovia Bk bldg
Morefield Geo F 409 Park av
Shaver G H 309 n Main

KITCHEN CABINETS

SELLERS—Rustin-Johnson Furn Co 115 w Innes

LADIES READY TO WEAR

Bakers Inc 110 n Main
BELK-HARRY CO 118 s Main
Dona-Ana Shoppe Inc 108 s Main
Hardiman's 107 n Main
MOSKIN CRED CLO CO 120 n Main
Oestreicher's 122 s Main
Purcells Shop 106 s Main
Raylass Dept Store 220 s Main
Smart Shoppe 104 s Main

LATH

U S G ROCK—Arey Brick & Lbr Co s Main ext

LATH DEALERS

GOODMAN LBR CO s Railroad

THE AREY BRICK & LUMBER COMPANY, INC.
Manufacturers and Wholesale and Retail Dealers in
Brick and North Carolina Pine and Hardwoods
General Shop Work a Specialty

LAUNDRIES

LANDIS LAUNDRY Landis N C

PROSPERIZE CLEANING
The Only Institute Graduate Cleaner in Piedmont Carolina
M. D. Solomon—With
LANDIS LAUNDRY

Loo Ldry 110 e Council
Rowan Damp Ldry 131-133 e Kerr
SBURY LDRY 135 e Fisher
STAR LDRY 114 w Bank

There Is a Difference in Dry Cleaning
Give Us A Trial
Phone 24
STAR LAUNDRY

Transient Center Bur Ldry 214 w Cemetery

LAUNDRY

FAMILY FINISH—Sbury Ldry 135 e Fisher

LAWYERS

BARRINGER C P 212 Law bldg
Carlton & Carlton 111 Law bldg
CLEMENT & CLEMENT 115 Law bldg
COGGIN C L 208-209 Law bldg
Coughenour W C 4 Pilot bldg
Craige & Craige 119 Law bldg
Dunn J A 118 w Council
Ellis J W 118 w Innes
Furr T G 120 Community Annex bldg
GOOCH C E 206-207 Law bldg
Gregory E C 316 Wachovia bk bldg
Gregory L O 316 Wachovia bk bldg
Harris Wm V 116 w Council
Hudson Hudson & Hudson 114 Community Annex bldg
Kesler J C 220-221 Law bldg
Linn & Linn 211-14 Wachovia bk bldg
Lucas H F Law bldg
Mangum H L 306-07-Wachovia bk bldg
Maupin W C Jr 417 Wachovia bk bldg
MILLER B B 204-205 Law bldg
Murphy Walter 3 Pilot bldg
Price Chas 200-201 Law bldg
RENDLEMAN RENDLEMAN & RENDLEMAN 113 Law bldg
SHUFORD W T 312-13 Wachovia bk bldg
SWICEGOOD IRA R 120 w Council
SWICEGOOD & SWICEGOOD 120 Community bldg
TREXLER CHAS O P 218-219 Law bldg
Uzzell G R 213-214 Law bldg
Waggoner J M 216-217 Law bldg
Woodson & Woodson 109 Law bldg
Wright R Lee 202-203 Law bldg

LIABILITY INSURANCE

WACHOVIA BK & TR CO 132 n Main

LIBRARIES

Sbury Pub Library Community bldg

LIFE INSURANCE

Gate City Life Ins Co 302 Wallace bldg
Imperial Life Inc Co 7-8 Pilot bldg
Provident Life & Accid Ins Co 203--10 Wachovia Bk bldg
Prudential Life Ins Co 415-16 Wachovia Bk bldg
Durham Life Ins Co 307 Wallace bldg
Equitable Life Ins Soc 411 Wallace bldg
HOME SECURITY LIFE INS CO 203-04 Wallace bldg

HOME SECURITY LIFE INSURANCE CO.
Ordinary and Industrial Policies
J. A. Jones, District Manager
203-204 Wallace Bldg.

JONES JAS A 203-204 Wallace bldg
McCULLEY W M 306 Wallace bldg
New York Life Ins Co 306 Wallace bldg
RAMSEY REALTY & INS CO 203 n Main
ROSS P D 301 Wachovia Bk bldg
TINNIN W L 401-404 Wachovia Bk bldg

W. L. TINNIN, DISTRICT MGR.
Life Insurance Company of Virginia
401-404 Wachovia Bank Bldg
Phone 268

Volunteer State Life Ins Co 303 n Main

CRESCENT MOTOR CO.
215 E. INNES STREET
PHONE 1409

LIME

AREY BRICK & LBR CO s Main ext
CROWDER-HARTMAN SUP Co 318 e Council

LITHOGRAPHING

ROWAN PRTG CO 126 n Main

LOANS

ALLEN C E & CO 120 1-2 n Main
CITIZENS BLDG & LOAN ASSN 104 n Main
CO-OP FINANCE CO 201-02 Wachovia Bk bldg
FULLER FRANK W Wallace bldg
GEN INS & LOAN CO 116 w Innes
Home Building & Loan Assn 101 s Main
Morris Plan Bank 120 w Innes

☛ LOOSE LEAF DEVICES

WILSON-JONES DELUXE—Rowan Prtg Co 126 n Main

LUMBER

AREY BRICK & LBR CO s Main ext
GOODMAN LBR CO s Railroad

GOODMAN LUMBER CO.
S. Railroad
Phone 405

GRAF-DAVIS-COLLETT CO n Long

LUNCHES

Blackwelder Jno 304 Depot
Blackwelder's Barbeque 205 s Main
By-the-Way Barbeque 1412 s Fulton
Chestnut Hill Bar-B-Q 902 s Main
Coughenour W F 226 e Innes
Dixie Lunch Rm 310 e Council
*Dixonville Stand 427 e Monroe
Doby's Smoke Shop 113 e Council
Doughnut Inn 116 e Innes
Ennis Lunch Rm 120 e Crawford
Farmer's Lunch Rm 224 e Innes
Jack's Sandwich Shop 105 s Main
Julian Sandwich Shop 101 1-2 s Main
King's Barbeque Stand Sbury av Spen
Midway Lunch 1313 n Main
Oakdale Barbeque Stand Sbury av Spen
Three Pigs Barbeque 30 Long ESpen
TOM'S DRUG STORE 102 s Main

MACHINE SHOPS

SBURY IRON WKS 229 e Harrison

MACHINERY

Greer Hdwe Co 113 n Main

MANUFACTURERS

Adams F E 123 1-2 e Innes
Brown W A & Son s Main ext
Caro Rubber Hose Co Inc s Railroad opp C
Cartex Mills n Richard cor 12th
Charred Bag Co 216-18 w Cemetery
Character Prod Co n Main cor Liberty
Rowan Cotton Mills s Main ext
N C Finishing Co Yadkin N C
Sbury Orange Crush Btlg Co n Main & So R R
Stanback Co 1500 s Main
TAYLOR MATTRESS CO 1103 s Main
Tep Food Products Co 410 w Henderson
Zenith Chem Co s Railroad at Klumac

☛ MARBLE

REGAL BLUE N C—Sbury Marble & Granite Co 1305 s Main
SILVER GRAY GEORGIA—Sbury Marble & Granite Co 1305 s Main
VERMONT—Sbury Marble & Granite Co 1305 s Main

MARBLE DEALERS

SBURY MARBLE & GRANITE CO 1305 s Main

MATTRESS MANUFACTURERS

TAYLOR MATTRESS CO 1103 s Main

TAYLOR MATTRESS CO.
1103 S. Main St.
Mattresses—New and Rebuilt
Swings Cushions | Phone 6 | Awning Service

HOME SECURITY LIFE INSURANCE CO.
Ordinary and Industrial Policies
D. A. Jones *District Manager* 203-204 Wallace Building

MATTRESS RENOVATING

TAYLOR MATTRESS CO 1103 s Main

MEATS
(Retail)
(See Also Grocers)

Brown Nick Gro & Meats 109-111 e Fisher
Nat Mkt 112 n Main
Rufty E L 604 n Main

MEATS
(Wholesale)

Armour & Co e Council
Swift & Co e Council
White Pkg Co w Liberty ext

MEMORIAL DEALERS

SBURY MARBLE & GRANITE CO 1305 s Main

SALISBURY
MARBLE & GRANITE CO
"Mark Every Grave—Lest Ye Forget"
1305 S. Main Street
Telephone 359

MEN'S FURNISHINGS

Baker's Inc 110 n Main
Cress & Sons 125 s Main
Kenerly-Parker Co 113 s Main
MOSKIN'S CRED CLO CO 120 n Main
Nurick's 119 s Main
Stokes Devereux Co 504 Sbury av Spen
TREXLER BROS & YOST 121-123 s Main

MERCANTILE COMPANIES

Price Merc Co 130 w Chestnut

MERCHANT BROKERS

Williams O H & Co 312 e Council

METAL LATH

CROWDER-HARTMAN SUP CO 318 e Council

MILL SUPPLIES

SBURY HDWE & FURN CO 120 s Main

MILLINERY

Genevra Shoppe 126 s Main
Hartley Juanita Mlnry Shoppe 108 s Main

MILLWORK

AREY BRICK & LBR CO s Main ext
GOODMAN LBR CO s Railroad
GRAF-DAVIS-COLLETT CO n Long

MONUMENTS

CAROLINA MARBLE & GRANITE WKS 301 n Main
Caro Pink Granite Co 604-07 Wallace bldg
Harris Granite Quarries Co Inc 604-07 Wallace bldg
SBURY MARBLE & GRANITE CO 1035 s Main

MOVING

SHAW TRANSFER CO e Innes ext

MUSICAL INSTRUMENTS

KINGS-BOND—Maynard Music Co 201 s Main

MAYNARD MUSIC CO.
Dealers in Pianos—Sheet Music
All Kinds of Musical Instruments
201 S. Main St. Telephone 464

NEWSPAPERS

SBURY EVENING POST 135 e Innes
SPENCER NEWS (The) 207 5th Spen

NEWSSTANDS

Smoke Shop (The) 218 1-2 s Main
West Innes News 113 w Innes
Yadkin News Stand Yadkin Hotel bldg
Yadkin Soda Shop 200 e Council

NOTARIES PUBLIC

Cline F S 104 n Main

WRIGHT'S FUNERAL HOME
Established 1882
Ambulance Service Phone 55

Hudson J A 114 Community Annex bldg
Strong Zora 114 Community Annex bldg
SWICEGOOD I A 120 Community bldg
White Alma 114 Community Annex bldg

NURSES REGISTRY

Nurses Registry 615 n Liberty

OFFICE DESKS

MYRTLE—Rowan Prtg Co 126 n Main

OFFICE EQUIPMENT

Earle Edwin Jr 119 w Innes
ROWAN PRTG CO 126 n Main

OIL

ATLANTIC—East Spencer Mtr Co ESpen
PENNZOIL—Sbury Mtr Co 122 w Innes
PENNZOIL—Crescent Mtr Co 215 e Innes

OIL COMPANIES

Am Oil Co 500 s Main
Am Oil Co Klumac
Atlantic Refg Co 603 n Lee
Continental Oil Co 221 Franklin
Ellis Oil Co n Railroad
Gulf Refg Co s Main ext
Old Hickory Oil Co w Innes
So Oil Co s Main ext
Sinclair Refg Co s Sbury
Stand Oil Co of N J s Main ext
United Oil Co 220 w Fulton

OPTICAL GLASS

AMERICAN OPTICAL—N C Little 107½ s Main

OPTOMETRISTS

Forbes J S Hanford bldg
LITTLE N C 107 1-2 s Main
Madures J D 111 1-2 s Innes

OSTEOPATHS

Holland S O 410 Wallace bldg

PAINTS AND VARNISHES

Brantley Pnt & Dec Co 108-110 w Fisher
FISHER-THOMPSON HDWE CO 109 n Main
SBURY HDWE & FURN CO 120 s Main

PAINTING CONTRACTORS

Fisher H M C & Son 628 s Fulton

PARKS

Catawba Col Athletic Field Jerome Cir
*Livingstone Col Athletic Field Col Campus
So Ry Pk 4th & Sbury av Spen

PENS AND PENCILS

SHEAFFER—W H Leonard Jr 115 s Main

PERCOLATORS (Electric)

UNIVERSAL—So Pub Util Co 213 n Main

PETROLEUM PRODUCTS

TEXACO—Slate Serv Sta 322 Sbury av Spen

PETROLEUM PRODUCTS (Wholesale)

TAR HEEL OIL CO Hendrick av

PHARMACEUTICALS

ABBOTT—Innes St Drug Co 108 w Innes
ABBOTT—Purcells Drug Stores 111 w Innes and 101 n Main
BECTON DICKINSON—Innes St Drug Co 108 w Innes
DEWITT—Purcell's Drug Stores 111 w Innes and 101 n Main
JOHNSON & JOHNSON—Innes St Drug Co 108 w Innes
LILLY—Innes St Drug Co 108 w Innes
MERCK—Innes St Drug Co 108 w Innes
MERRELL—Purcell's Drug Stores 111 w Innes and 101 n Main
MYLES—Purcell's Drug Stores 111 w Innes and 101 n Main
NORWICH—Purcell's Drug Stores 111 w Innes and 101 n Main
NYAL—Purcell's Drug Stores 111 w Innes and 101 n Main
PARKE-DAVIS—Innes St Drug Co 108 w Innes
PARKE-DAVIS—Purcell's Drug Stores 111 w Innes and 101 n Main
SHARP & DOHME—Innes St Drug Co 108 w Innes
SHARP & DOHME—Purcell's Drug Stores 111 w Innes and 101 n Main
SQUIBB—Innes St Drug Co 108 w Innes

SALISBURY MARBLE & GRANITE CO.
"MARK EVERY GRAVE—LEST YE FORGET"
1305 S. Main Street Telephone 359

SQUIBB—Purcell's Drug Stores 111 w Innes and 101 n Main
UPJOHN—Innes St Drug Co 108 w Innes

PHOTO ENLARGEMENTS

SCOTT STUDIO 215 Wallace bldg

PHOTOGRAPHERS

Alexanders Studio 202 1-2 s Main
SCOTT'S STUDIO 215 Wallace bldg

PHYSICIANS AND SURGEONS

Busby J G 304-06 Wallace bldg
Choate Glenn 319-320 Wallace bldg
Choate J W 310-311 Wallace bldg
Clement E B 516-519 Wallace bldg
*Coleman W A 122 1-2 n Lee
Eagle J C Busby bldg Spen
Ellis F A 616 Wallace bldg
Field B L 213-214 Wright bldg
Frazier J W 317-318 Wallace bldg
Glover F O 200 1-2 s Main
*Hughes Walter J 716 w Monroe
Ketchie J M 300-301 Wallace bldg
Lowery J R 510 w Innes
MARSH F B 108 1-2 w Innes
McCutchan F B 420 Wallace bldg
McKenzie B W 229 n Fulton
Monk H L 600 Wallace bldg
Moss F B 220 s Ellis
Peeler J H 510-511 Wallace bldg
Robertson L H e Innes
Seay Thos W 205-06 N C Bk Bldg Spen
Shafer I E 108 1-2 w Innes
Slate W C 109 1-2 5th Spen
Spencer F B 214 s Main
Stokes J E 324 n Fulton
Tatum W L 510-511 Wallace bldg
West R M 729 s Main
Whitehead Edwd 220 Wallace bldg
Woodson C W 120 w Innes

PIANOS

MAYNARD MUSIC CO 201 s Main
Phillips Music Store 1436 n Main

PICKLES

GREEN BEAUTY—Thomas & Howard Co 604 n Lee

PILLOWS AND CUSHIONS

TAYLOR MATTRESS CO 1103 s Main

PLASTER

AREY BRICK & LBR CO s Main ext
CROWDER-HARTMAN SUP Co 314 e Council
GOODMAN LBR CO s Railroad

PLUMBING AND HEATING

Beaver Bros 108 e Fisher
Fisher C J W Plmbg & Htg Co 113 e Innes
Kluttz G T 114 w Fisher
Stand Plmbg & Htg Co 113 e Fisher
Weant G E Htg & Plmbg Contr 125 e Council

POULTRY
(Wholesale and Retail)

Sbury Egg & Pltry Co 121 w Fisher

POWER COMPANIES

Duke Pr Co Sub Sta 840 e Liberty

PRESCRIPTIONS

PURCELL DRUG CO 111 w Innes and 101 n Main

Have Your Prescriptions Filled By Druggists That Justify Your Conldence
Purcell's
CUT RATE DRUG STORE

TOMS DRUG STORE 102 s Main

PRINTERS

Peeler's Printery 133 w Innes
POST PUBLISHING CO 135 w Innes
ROWAN PRTG CO 126 n Main

ROWAN PRINTING CO.
Printers—Stationers—Lithographers
Underwood Typewriters and Office Supplies
126 N. Main St. Phone 532

SALISBURY EVENING POST
Published Evenings and Sunday
135 W. Innes Street Telephones 256 and 266

PRODUCE

Kimball & Ervin 116 n Main
Porter W R 1311 n Main

PRODUCE (Wholesale)

SIMPSON-PEACOCK CO 305-307-419-423 n Lee
Caro Produce Co Inc 116 e Council

PUBLIC UTILITIES

SO BELL TEL & TEL CO 121 w Council
SO PUB UTIL CO 213 n Main

PUBLISHERS

BALDWIN DIRECTORY CO 125 Meeting Charleston S C
Caro Watchman Prtg & Pub Co 119 e Fisher
POST PUBLISHING CO 135 w Innes

QUARRIES

SBURY MARBLE & GRANITE CO 1305 s Main

QUEENSWARE (Wholesale)

Baker Pottery Co 204-205-207 Yancey bldg

RADIATOR REPAIRING

EAST SPENCER MTR CO n Long ESpen

RADIO DEALERS

CASEY T M ELEC CO 318 n Main
RADIO SERV SHOP Arcade bldg
SO RADIO SERV 514 Sbury av Spen

SOUTHERN RADIO SERVICE
Next to Post Office—Spencer, N. C.
Crosley Radios and Refrigerators
Call Us for Service On Any Make Radio
Phone 9196

SPARKS-LAMPERT FURN CO 121 n Main

☞ RADIO HOME SETS

CLARION—Radio Serv Shop Arcade bldg

RADIO PARTS

RADIO SERVICE SHOP Arcade bldg

RADIO REPAIR

Hartman O L Radio Serv 202 e Council
RADIO SERVICE SHOP Arcade bldg

RADIO SERVICE SHOP
R. E. Miller, Prop
Guaranteed Service On Any Make Set
Arcade Bldg.
Phone 808 Res. Phone 1578-J

McDaniel's Radio Service 211 (r) n Ellis
Tri-City Radio Serv Basement Wallace bldg

RADIO TUBES

RADIO SERV SHOP Arcade bldg

☞ RADIOS

CROSLEY—So Radio Serv 514 Sbury av Spen

SOUTHERN RADIO SERVICE
Next to Post Office—Spencer, N. C.
Crosley Radios and Refrigerators
Call Us for Service On Any Make Radio
Phone 9196

PHILCO—Young Hdwe & Elec Co 125 w Innes and 125 5th Spen
STEWART-WARNER—T M Casey Elec Co 318 n Main

RAILROADS

High Point Randleman Asheboro & So R R So Ry Sta
So Ry System cor Council & Railroad
Yadkin R R Co So Ry Sta

RANGE DEALERS

FISHER-THOMPSON HDWE CO 109 n Main
NORMAN R W CO 225-227 n Main
RUSTIN-JOHNSON FURN CO 115 w Innes
SO PUB UTIL CO 213 n Main

SOUTHERN PUBLIC UTILITIES CO.
213 N. MAIN STREET
PHONE 1900

RANGES

DIXIE—Rustin-Johnson Furn Co 115 w Innes
ESTATE—So Public Util Co 213 n Main

SOUTHERN PUBLIC UTILITIES CO.
213 N. Main St.
Phone 1900

HOTPOINT—So Pub Util Co 213 n Main
MAJESTIC—Young Hdwe & Elec Co 125 w Innes and 125 5th Spen
UNIVERSAL—So Pub Util Co 213 n Main

REAL ESTATE

Cline F S 104 n Main
FULLER F W & CO 202 Wallace bldg
GEN INS & LOAN CO 116 w Innes
Hobson W Henry 104 n Main
ISENHOUR INS & REALTY CO 120 w Innes
MATTOX J P INS AGCY 217-18 Wallace bldg
Pilot Ins & Realty Co 101 s Main
Sigmon R M 104 n Main
Ramsey Realty & Ins Co 203 n Main
Wallace L C & J V 500-02 Wallace bldg

REFEREES IN BANKRUPTCY

Shuford W T 312-313 Wachovia bk bldg

REFRIGERATION (Electric)

KELVINATOR—So Pub Util Co 213 n Main
SPARTAN—Stoudemire Furn Store Sbury av Spen

REFRIGERATORS

SBURY ICE & FUEL CO 221 e Horah . .

REFRIGERATORS (Electric)

Brown W A & Son s Main ext
CASEY T M ELEC CO 318 n Main
SO PUB UTIL CO 213 n Main

SOUTHERN PUBLIC UTILITIES CO.
213 N. Main St.
Phone 1900

SO RADIO SERV 514 Sbury av Spen
SPARKS-LAMPERT FURN CO 121 n Main
STOUDEMIRE FURN STORE Sbury av Spen

RELIEF ORGANIZATIONS

E R A No 13 Rowan Co 1-9 Community Annex bldg
N C Sunday Sch Assn 101-102 Arcade bldg
Sbury Transient Bur 116-118 e Fisher

RENTALS

FULLER FRANK W Wallace bldg
MATTOX J P 217-18 Wallace bldg

RESTAURANTS (See Also Cafes)

SANITARY CAFE 110 w Innes
YADKIN HOTEL DINING ROOM e Council
YADKIN HOTEL COFFEE SHOP e Council

ROAD MACHINERY

CARO TRACTOR & EQUIP CO n Main ext

ROCK LATH

CROWDER-HARTMAN SUP CO 318 e Council

ROLLER COVERING

Summers Roller Covering Co 620 n Shaver

ROOFING

RUBBEROID—Goodman Lbr Co s Railroad

ROOFING DEALERS

GOODMAN LBR CO s Railroad
Kluttz G T 114 w Fisher

ROWAN PRINTING CO.
Printers—Stationers—Lithographers
Underwood Typewriters and Office Supplies
126 N. Main Street Phone 532

RUBBER HOSE

Caro Rubber Hose Co Inc s Railroad opp C

RUBBER STAMPS

ROWAN PRTG CO 126 n Main

RUGS

ALEXANDER SMITH—Rustin-Johnson Furn Co 115 w Innes
ALEXANDER SMITH—Sparks-Lampert Furn Co 121 n Main
BIGELOW-SANFORD—Stoudemire Furn Store Sbury av Spen

SAFES

SHAW-WALKER—Rowan Prtg Co 126 n Main

SASH AND DOOR MANUFACTURERS

AREY BRICK & LBR CO s Main ext

SAVINGS

CITIZENS BLDG & LOAN ASSN 104 n Main
Morris Plan Bank 120 w Innes

SCHOOLS AND COLLEGES

A T Allen Sch e Innes cor Long
Boyden H S Lincolnton rd
Calvin H Wiley Sch Ridge av
CATAWBA COLLEGE w Innes ext
*Dixonville Sch 301 Concord
*Dunbar Sch Shaver ESpen
ESpen Grade Sch 1006 Long ESpen
ESpen H S n Long ESpen
Frank B Johns Sch 304 n Ellis
Innes St Grade Sch Innes cor Long
John S Henderson Sch n Main cor 12th
***LIVINGSTONE COLLEGE 701-1131 w Monroe**
Monroe St Elem Sch bet 1008 & 1130 w Monroe
*Price H S 1100 w Monroe
R G Kizer Grade Sch 31 Cottage
Sacred Heart Parochial Sch 425 w Council
*St John's Lutheran Sch 123 s West
Sbury Business Col Hanford bldg
Spencer High Sch 300 4th Spen

SCHOOLS (Private)

Urbansky Kindergarten 329 s Main

SECOND HAND STORES

Second Hand Store 509 w Cemetery

SEED COMPANIES

Rowan F C X Serv 130 e Council
Rowan Seed Co 118 e Innes

SERVICE STATIONS

Am Service Sta 500 s Main
Bill's Place 313 n Long
Brooks J L Serv Sta Sbury av Spen
Brown's Serv Sta 307 n Long
Catawba Serv Sta w Innes ext cor Mahaley av
Cities Serv Sta 527 w Cemetery
Cities Serv Sta w Innes
Cities Serv Sta 904 n Main
College Inn Serv Sta w Innes ext cor Mahaley av R D 1
Coughenour Bros 226 e Innes
Dixie Serv Sta s Main ext
Eagle Serv Sta 629 Park av
Fresh Air Serv Sta 1311 s Main
Green T Serv Sta 800 w Innes
Green's Place Sbury av ext Spen
Gulf Serv Sta s Main cor Fulton
Gulf Serv Sta R D 2 RMV
Gulf Serv Sta 231 s Main
HADEN'S TIRE SERV Innes cor Lee
Headinger Filling Sta Sbury av Spen
Hill Tire Co 300 n Main
Innes & Lee Serv Sta 200 e Innes
James Filling Sta Sbury av Spen
Kepley J M Serv Sta s Sbury av Spen
King Serv Sta Sbury av Spen
Melchor's Serv Sta 730 w Innes
Menius A C Co n Main cor Liberty
Mulford Serv Sta Statesville rd cor Wilkesboro rd R D 1
Mtr Inn (The) w Innes cor s Church
Oakdale Serv Sta Sbury av Spen
Oasis Serv Sta 902 1-2 s Main
Purol Serv Sta 1501 n Main
Royal Super Serv 311 n Main
RUSHER'S SERV STA Long Spen
Shell Serv Sta 203 e Innes
Shell Service Sta s Main cor w Monroe
Shell Serv Sta 1731 s Main
SLATE SERVICE STA 322 Sbury av Spen
So Oil Stores Inc 304 Depot
Spencer Serv Sta 1103 s Sbury av Spen

AREY BRICK & LUMBER CO.
Lumber and Building Material
Call 167 for Prompt Service

Spencer Serv Sta 1021 Sbury av Spen
Stand Oil Serv Sta s Fulton cor Lincolnton rd
Stand Oil Serv Sta s Main cor Monroe
Stand Oil Serv Sta 520 Sbury av Spen
Stand Oil Serv Sta 531 n Main
Texaco Serv Sta 601 n Main

Texaco Serv Sta 609 n Main
Texaco Serv Sta 1505 s Main
Texaco Serv Sta 1439 1-2 n Main
Two Way Serv Sta Sbury av Spen
United Battery Service cor Liberty & Lee
Wood Park Service Sta Statesville rd cor Wilkesboro rd

SEWING MACHINES

Singer Sewing Mach Co 202 s Main

SHEET MUSIC

MAYNARD MUSIC CO 201 s Main

SHINGLES

GOODMAN LBR CO s Railroad

SHIRTS

MOSKIN CRED CLO CO 120 n Main

SHOE REPAIRS

*Alexander W M Shoe Repr 103 e Council
Ballard's Shoe Shop 110 w Chestnut
Bell Shoe Repr Shop 103 n Main
Brannock J M 108 5th Spen
Champion Shoe Shop 106 e Crawford
Cook H T 503 n Main
Cut Rate Shoe Shop 109 e Council
Dry's Shoe Shop 110 e Innes
FAYSSOUX'S PLACE 120 e Innes
Glover J W Shoe Shop 110 1-2 e Council
Glover's Shoe Shop 117 w Innes
Honeycutts Shoe Shop R D 2 RMV
Morris J L Shoe Shop 1307 s Main
Roy's Shoe Shop 129 5th Spen
Vann Shoe Shop 105 e Innes

SHOES

Bell Shoe Store Inc 103 n Main
MOSKIN CRED CLO CO 120 n Main
Family Shoe Store Inc 110 s Main
Kinney G R Shoe Store 218 s Main
Merit Shoe Co 111 n Main

SIGN SERVICE

Foreman Sign Serv 114 1-2 n Main

SILVERWARE

INTERNATIONAL—W H Leonard Jr 115 s Main

SMALL LOANS

CO-OP FINANCE CO 201-02 Wachovia bk bldg

SODA FOUNTAIN

PURCELL DRUG CO 111 w Innes and 101 n Main

COMPLETE FOUNTAIN SERVICE

SPORTING GOODS

Arey W F Sporting Gds 115-117 e Innes
FISHER-THOMPSON HDWE CO 109 n Main
Urban Gordon 124 n Main

STATIONERS

ROWAN PRTG CO 126 n Main

ROWAN PRINTING CO.
Printers—Stationers—Lithographers
Underwood Typewriters and Office Supplies
126 N. Main St. Phone 532

STEEL SASH

GOODMAN LBR CO s Railroad

STEEL WORKS

Midway Mtr & Mach Co 1410 n Main

CO-OP FINANCE CO.
$5 *to* $50 *Loaned Without Security or Endorsement*
201-202 Wachovia Bank Bldg. Phone 286

STORAGE

SHAW TRANS CO e Innes ext

STOVES

NORMAN R W CO 225-227 n Main
RUSTIN-JOHNSON FURN CO 115 w Innes
SPARKS-LAMPERT FURN CO 121 n Main
STOUDEMIRE FURN STORE Sbury av Spen

SUIT CASE REPAIRING

FAYSSOUX'S PLACE 120 e Innes

SURETY BONDS

WACHOVIA BK & TR CO 132 n Main

SURVEYORS

Justice Jas D 210 Law bldg

SWING RECOVERING

TAYLOR MATTRESS CO 1103 s Main

TAILORING

Duschkin Isaac 1 Bell Block
Frick J D 5 Pilot bldg
HARTLINE DRY CLNG CO 105 w Chestnut
Textile Tailoring Co 107 w Innes

TAX SERVICE

OGLETHORPE J B & CO 610-11 Wallace bldg

TAXI COMPANIES

Kirk's Taxi Serv n Railroad

TEA ROOMS

Chase Ella B 306 w Innes
Crouch's Tea Rm 227 w Fisher

TELEGRAPH COMPANIES

Western Union Tel Co 104 w Innes
POSTAL TELEGRAPH & CABLE CO 112 e Council

TELEPHONE AND TELEGRAPH COMPANIES

SO BELL TEL & TEL CO 121 w Council

THEATRES

Capitol Theatres 123 w Innes
Victory Theatre 103 s Main

THRIFT-T-SERVICE

SBURY LDRY 135 e Fisher

THEFT INSURANCE

WACHOVIA BK & TR CO 132 n Main

TIRE DEALERS

EAST SPENCER MTR CO n Long ESpen
HADEN'S TIRE SERV Innes cor Lee
RUSHER GEO TIRE SERVICE 329 n Main
SLATE SERV STA 322 Sbury av Spen
THOMAS & HOWARD CO 604 n Lee

TIRE REPAIRS

HADEN'S TIRE SERV Innes cor Lee
RUSHER'S TIRE SERVICE 329 n Main

TIRES

DIAMOND—Thomas & Howard Co 604 n Lee
FIRESTONE—East Spencer Mtr Co n Long ESpen
FIRESTONE—Slate Service Sta 322 Sbury av Spen
GOODRICH—Haden Tire Serv n Main cor w Kerr
GOODRICH—Sbury Mtr Co 122 w Innes
GOODYEAR—Hill Tire Co 300 n Main
MOHAWK—East Spencer Mtr Co n Long ESpen
U S ROYAL—Crescent Mtr Co 215 e Innes

TOASTERS

SUNBEAM—So Pub Util Co 213 n Main
UNIVERSAL—So Pub Util Co 213 n Main

TOILETRIES

ARMAND—Innes St Drug Co 108 w Innes
BARBARA GOULD—Innes St Drug Co 108 w Innes
BETTY WARREN—Innes St Drug Co 108 w Innes
COTY—Innes St Drug Co 108 w Innes
GUERLAIN—Innes St Drug Co 108 w Innes
HARRIET HUBBARD AYER—Innes St Drug Co 108 w Innes

FAYSSOUX'S PLACE
Repairers of Harness, Suitcases and Trunks
Shoes Rebuilt the Better Way
120 E. Innes Street - - - - Phone 433

HOUBIGANT—Innes St Drug Co 108 w Innes
KARESS—Innes St Drug Co 108 w Innes
MARVELOUS—Innes St Drug Co 108 w Innes
MAX FACTOR—Innes St Drug Co 108 w Innes
YARDLEY—Innes St Drug Co 108 w Innes

TOURIST HOMES

Happy Inn 826 n Main
Lyerly Tourist Home 722 n Main
Sunset Inn s Main ext
Talbert Tourist Home 922 n Main

☞ TRACTORS

Caterpillar—Caro Tractor & Equipment Co s Main ext

TRANSIENT HOMES

*Col Transient Home 322 e Liberty

TRANSPORTATION

Bostian Trans 607 w Boundary
Caro Coach Co 200 e Council cor Lee
Frederickson Mtr Exp Co 120 e Liberty
Queen City Coach Co 200 e Council
SHAW TRANS CO e Innes ext
Spencer Auto Trans Co 207 5th
Yadkin Coach Co 200 e Council

☞ TRUCKS

CHEVROLET—Raney-Cline Mtr Co 531 s Main
DODGE—McCanless Mtr Co 118 e Council

TRUNK REPAIRING

FAYSSOUX'S PLACE 120 e Innes

TRUST COMPANIES

FIRST NAT BK 117 s Main
WACHOVIA BK & TR CO 132 n Main

TYPEWRITER REPAIRS

ROWAN PRTG CO 126 n Main

☞ TYPEWRITERS

UNDERWOOD—Rowan Prtg Co 126 n Main

ROWAN PRINTING CO.
Printers—Stationers—Lithographers
Underwood Typewriters and
Office Supplies
126 N. Main St. Phone 532

USED CASH REGISTERS

ROWAN PRTG CO 126 n Main

USED CARS

CRESCENT MTR CO 215 e Innes

USED TYPEWRITERS AND ADDING MACHINES

ROWAN PRTG CO 126 n Main

UNDERTAKERS

WRIGHT'S FUNERAL HOME 127 w Innes

WRIGHT'S FUNERAL HOME
Established 1882
Ambulance Service Phone 55

UPHOLSTERING

TAYLOR MATTRESS CO 1103 s Main

VACUUM CLEANERS

ROYAL—So Pub Util Co 213 s Main
UNIVERSAL—So Pub Util Co 213 n Main

☞ WAFFLE IRONS

UNIVERSAL—So Pub Util Co 213 n Main

VETERINARIES

Hollis J E 605 n Main

WALL PAPER CONTRACTORS

Fisher H M C & Son 628 s Fulton

SALISBURY MOTOR CO.
Buick and Oldsmobile — — Sales and Service
122 W. Innes Street Phone 304

WALLBOARD

GOLD BOND—Goodman Lbr Co s Railroad
SHEETROCK—Goodman Lbr Co s Railroad
U S G SHEETROCK—Arey Brick & Lbr Co s Main ext

WAREHOUSES

F E R A 512 n Church
Pet Dairy Prod Whse 608 n Main

WASHING MACHINE DEALERS

CASEY T M ELEC CO 318 n Main

WATCHES

BULOVA—W H Leonard Jr 115 s Main
ELGIN—W H Leonard Jr 115 s Main
GOTHIC—W H Leonard Jr 115 s Main
TAVANNES—W H Leonard Jr 115 s Main

WATCH DEALERS

LEONARD W H Jr 115 s Main

WATER HEATERS

HOT POINT—So Pub Util Co 213 n Main
PITTSBURGH—So Pub Util Co 213 n Main

SOUTHERN PUBLIC UTILITIES CO.
213 N. Main St.
Phone 1900

WOOD

Acme Cash Coal Co 527 n Fulton
David Wood Yd 723 w Cemetery
Five Star Coal Yds e 11th & So Ry
HOME ICE & FUEL CO 304 e Kerr
YADKIN FUEL CO e Harrison

WRECKER SERVICE

HEDRICK AUTO CO 120-22 Church

HEDRICK AUTO SERVICE CO., INC.
Authorized Sales and Service
120-122 N. Church St. Telephone 14

FOIL MTR CO 211 e Innes
RANEY-CLINE MTR CO 531 s Main
SBURY MTR CO 122 w Innes

BALDWIN'S AND POST'S

SALISBURY

NORTH CAROLINA

Numerical Telephone Directory 1935

Containing a list of telephone subscribers arranged according to telephone numbers. The information listed below was obtained by a house-to-house canvass and is offered for the convenience of subscribers to the City Directory. Since telephone numbers change rapidly, it is suggested that persons using this list refer to the latest edition of the regular telephone directory issued by the Southern Bell Telephone Company, in order to verify the information contained herein.

Copyright 1935 by Baldwin Directory Co., Inc.

2 Oestreichers
4 So Ry Ticket Ofc
5 Peeler J H
6 Taylor Mattress Co
7 Allen C E & Co
8 Isenhour Ins & Realty Co
9 Crowder-Hartman Sup Co
11 Belk-Harry Co
13 Plyler D W
14 Hendrick Auto Co
16 Police Dept
17 Saleeby Distrib Co
18 Saleeby Distrib Co
19-J Anderson J T
19-W Monroe A L
20-W Pickler R C
22 Herrington & Co
23 Herrington & Co
25 Linn & Linn
27 Peerless Beauty Salon
28 Overman E R
29 Bell Shoe Store
30 Albright H D
31 Rowan Co Sheriff's Ofc
32 Cooper Bob Dry Clng Wks
33 N C Bk & Trust Co
34 Brown Nick Gro and Meats
35 Purcell's Drug No 2
36 Purcell's Drug No 2
37 Sbury Business Col
38 First Nat Bk
40 Kenny C D Coffee and Tea Co
42 Gregory L O
43-J Shaver J I
44 Greer Hdwe Co
45-J Julian R L
45-W Lawing W A
47 Thomas & Howard Co
49-J Peacock S C
50-J Smith F F
51 Five Star Coal Yd
52 Rink's Gro
53 Rink's Gro
55 Wright's Funeral Home
57 Robertson L H
56 Heilig M Elizabeth
58 Caro Beverage Corp Cheerwine Btlg Co
59 McCanless Mtr Co
61 Hotel Ford
62 Rowan Co Jail
64-J Pinkston H S
64-W Tysinger D S
65 Lowery Hosp
66 Brown Ins Agency
67 Wright Johnsie
68 Boyden H S
70 Summersett Funeral Home
72 Woodson & Woodson
74 Glover F O
75 Sbury Cotton Mills
76 Hartman A A Jwlr
79-J Trexler N A
79-M McQuage O C
80-J Arey Nannie
81 Sbury Hdwe and Furn Co
82 Sbury Hdwe and Furn Co
83 Whitehead Edwd
85 Stand Oil Co of N J
86 Shafer I E
87-J Adams C D
87-W Cline G F
88 Kenerly-Parker Co Clo
89 Purcell's Drug No 1 Inc
91 Snider Bros Whol Gro
95 Cartex Mills Inc
96-W Ruble W M
97 Gregory L O
98 Shuford W T
99-J United Oil Co
100 Efirds Dept Store
101 Wiley S H
102 Welch C L
103 So Ry Frt Ofc
104 So Ry Cash Ofc
105 Allen A T Sch
106 Ingle Norman Jwlr
107 First Bapt Ch
108 Peeler Geo C Funeral Home
109 Zimmerman J W
Wheeler C D
110 Fisher-Thompson Hdwe Co
111 Brown W A and Son
113 Krider J H
114 Ketchie J M
115 Leonard W H Jr Jeweler

SALISBURY EVENING POST
Published Evenings and Sunday
135 W. Innes Street Telephones 256 and 266

116 Pilot Ins & Realty Co
Home Bldg & Loan Assn
117-118 McCombs J B Gro
119 Kesler T M
120 Choate Glenn
121 Cash Cola Yd
122 Spencer Fire Dept
123 Acme Cash Coal Co
124 Milne M H
126 Choate J W
127 Choate J W
127-R Yarbrough A M
128 Frazier J W
131 Williams O H & Co
132 Hobson E M
133 Caro Watchman Prtg & Pub Co
135 Provident Life & Accident Ins Co
136-J Carlton Pearl
138 Brown W A
137 Brantley Pnt & Dec Co
139 Rufty O O Gro
140 Spencer F B
142 Caro Dry Gds Co Inc
143 Rowan Co Aud and Treas Ofc
144 McCubbins Saml
147 Taylor W C
148-J Waggoner J M
150 U S Postoffice
151 Y W C A
152 Marsh F B
153 Glasgow Stewart Co
154 Glasgow Stewart Co.
155 Graf A H
156 Neel J M
157 Atlantic Refg Co
158 Innes & Lee Serv Sta
159-W Beaver W E
160 Sbury Junk & Salvage Co
161 Whitehead Edwd
162 Beard & Beard
163 Main Drug Co
164 Main Drug Co
167 Arey Brick and Lbr Co
169 Postal Tel & Cable Co
170-171 City Fire Dept
172 Wright R L
173 Davis J M
175 West R M
177 Empire Drug Co
178 Empire Drug Co
179 Chase Ella B
180 Jones A S
181 Drys Cash Mkt
182 Drys Cash Mkt
183-J Parks F M
183-W Goodman W A
184-J Holland S O
184-W Cox C W
185-W Newsom & Co
186 Grimes J Percy
187 Belk-Harry Co
188-J Genevra Shoppe
Genevra Beauty Shoppe
189 Eagle J S
193-W Woodson W H
192 Harris Wm V
195-J Walser A H
197 Choate Glenn
198 Van Poole Mary
201 Davis Sarah M
203 Jones Ice & Fuel Co
204 Casey T M Elec Co
206 Equitable Life Ins Co
207-J Holmes Minnie
207-W Montgomery J W
208 Empire Hotel
209 Empire Hotel
210 Blackmer W S Jr
211-J Ketchie's Barber Shop
212-J Costner Virginia
212-M Cline R R
213-J Brown I S
213 Pet Dairy Prod Co
215 Bernhardt C T
216-R Purcell S M
217-218 City Bldg
219 Harry S W
220 Rendleman J L
221 Gooch C E
222 Norman R W The Co
224 Rouzer Mtr Pts Inc
226 S E Express Co
227 Klutz Josie C
228-J Mansfield J W
228-W Mahaley D J
229 Kesler T M Dept Store
230 Nurses Registry
231-J Hewitt C C
233 High Point Randleman Asheboro & So R R
233 Yadkin Coach Co
233 Yadkin R R Co
234 Toms Drug Store
235 Toms Drug Store
237 Am Oil Co
238 Brandts New System Cash Gro & Mt Mkt
241-J Earnhardt W N
242 Carter Walter Electric Shop
243 Farabee Bros
244 Wright R L
245 McDaniel W J
246 Clement & Clement
247 Sbury Orange Crush Btlg Co
248 Alexanders Studio
249 Purcells Womens Apparel Shop
251 Jno S Henderson Sch
252 Rankin R L
253-R Buford H B
255 Caro Produce Co Inc
254 Taylor W C
256 Citizens Bldg & Loan Assn
Mutual Bldg and Loan Assn
Cline F S
Sigmon R M
257-J Cox Ellen
257-W Rayburn W O
260 Peeler J H
260 Tatum W L
262 Sbury Bakery Inc
264-J Lewis A J
264-W Knebel Lilly Rozelle
265 Post Publishing Co
267 Haden Tire Serv
268 Life Ins Co of Va
269-J Kesler J W
269-W Swearngan R L
270-J Buerbaum Book Store
271 Coggin C L
272 Staf-O-Life Feed Co
273 Grimes Milling Co
274 Whitlock P W
275 Health Dept
276-J Harrison Belva
277 Swift & Co Inc
278 Swift & Co Inc
279 Price Chas
279 Lucas H F
280-J Phillips W M
280-W Shuping Annie
281 Piedmont Cafe
282 Kluttz G T Roofing Plmbg and Htg
283 Seay T W
285-J Miller J F
285-W Trexler S T
286 Co-op Finance Co
287 Wallace L C & J V
288-J Sparks J O
288-W Bivens E D
289 Myers J A
290 Wallace Ella C
291 Marsh F B
292 Sbury Ldry
294 Ruftys Cash Mkt
295 Family Shoe Store Inc
296 Ludwigs Hatchery

SOUTHERN PUBLIC UTILITIES CO.
213 N. MAIN STREET
PHONE 1900

297 C A Robertson Wholesale Gro Co
298 Rowan Gen Hosp Inc
299 Sbury Ignition & Battery Co
300 Thompson Garage
302-J Thompson Minnie A
303-J McCurdy M G
303-W Clement Donald
304 Sbury Mtr Co Inc
305 Gregory E C
307 Heilig E L
308-J Withers H E
308-W Mowery Roberta
310 Fesperman C E
311 Summersett T W
312 Wright J L
313 Pinion & Son Gro
315 Cook J H
316 Kirk F W
317 Field B L
318 Dona-Ana Shoppe Inc
319-W Miller Laura K
320 Rouzer H A
321 Slate W C
323 Efirds Dept Store
324 Duke Pr Co Sub Sta
325 Cress & Sons Clo
326-J Arey J A
326-W Crowder W H
327 Lyons Ned
328 Armour & Co
330 Travelers Aid
331 McCutchan Frank
332 Craige & Craige
333 Overman Mary M
334 Sweet W S
335 Frick Co Inc
337 County Register of Deeds
339 Henderlite C M Coal Co
340-J Peeler G A
340-W Rusher G H
341 Poole E W
342 Vogler Gro Co
344 Ellis F A
345 So Ry Claim Dept
346 Holland S O
347-J Cauble Health Clinic
347-W Quality Beauty Shoppe
348 So Oil Co
349 Statesville Flour Mills Co
350 Carlton P S
351-J Stuttz W W
352 Barger C M C Gro and Mkt
353 Durham Life Inc Co
355 Bakers Inc
356 Hardimans
357 Jones C I & Co
358 Sbury Chamber of Com
359 Sbury Marble & Granite Co
360 Sbury Coca-Cola Btlg Co
361 Barnhardt M C
362 Tar Heel Oil Co
364-J Summersett T W Jr
365 Weant G E Htg and Plmbg Contr
366-J Taylor J W
366-M Rodgers E W
367-J Kluttz J R
367-W Melton C R
368-J Regnat Wm
368-W Wansley A F
370-W Strickland Lucy
372 Kirkpatrick C S
373 Rowan Co Supt
374-J Hartman C C
374-W Clamp J O
375 Sbury Brokerage and Comm Co
378 Carlton J D
379-J Waller R L
379-W Bowen B M
380 Ketchie J M
381 Flower Shop (The)
382 Peeler K G
384 Woodson C W
386 Bernhardt Sallie
388 Burt E W
390 Foil R L & Co
391 Foil R L & Co
392-J Mutual Ins Agency Sun Life Assurance Co of Can
394 Newell W A
395-J Kesler Ada B
395-W Tyree W A
398-J Rogers Wm
398-W Miller R F
400 Metropolitan Life Ins Co
401 Mattox J P
402-R Petrea H C
402-W Moyle Carrie
403-W Foutz J Q
404 Blackwelder Jno Barbecue
405 Goodman Lbr Co
406 Stand Plmbg and Htg Co
407 Piedmont Ice Cream Co
408 Clerk of Superior Ct
409 Stomans Dutch Lunch
410 Fleming D A
412 Boger Gro
413-J Smith L A
413-W Hamilton Betty Artz J L
414 Hedrick B V
415 Monroe J M
418 Main St Groceteria
419 Bradshaw L S
420 Fuller F W Co
421 Carter Stamey
422 Hudson J G
424 So Ry Call Bur
425 Nat Reemployment Serv
427 Mattox J P Ins Agency Tarheel Oil Co Inc
428-J Baucom B F
428-W Cox Julia W
429-J Daniel H C
432-J Miller M A
433 Fayssoux Shoe & Harness Shop
434 Rideoutte J W
435 Rendleman-Rendleman & Rendleman
437 Ward C O
439 Sanitary Cafe
440-J Young Mary K
440-W Barnhardt E T
441 Nehi Btlg Co
443-W Reynolds A E
444 Miller Bro Garage
445 Leonard W H Jr
447 Innes St Drug Co Inc
448 Innes St Drug Co Inc
449-J Saleeby A B
450 Feamster R K
451-R Marsh A G
451-W Parks J C
453 Rowan County E R A
454 Rowan County E R A
455-J Julian Rose
455-W Krider J B
456-J Holshouser Bros
457 Rowan Fish Mkt
458 Caro Marble & Granite Wks
460 Furr T G
460 Swicegood & Swicegood
461 Cent Cash Store
462 Hill O J
463-W Burke Annie
464 Maynard Music Co
466 Safrit J P
467 Capitol Theatre
468 Marsh T B
469-M Shoe I M
469-W Heilig A H

W. L. TINNIN, DIST. MGR.
LIFE INSURANCE COMPANY OF VIRGINIA
PHONE 268 401-404 WACHOVIA BANK BLDG.

470 Hoffman J A
471 Arey W F
427-W Ellis Geo
473 Fitz G T
478-J Watkins P J
478-W Fisher H M C
479 Glover F O
480 Carter & Trotter Drugs
481 Carter & Trotter Drugs
482-W McKenzie Nelle
483 Wagoner E W
484-J Hobson W H
486 Peeler Drug Co
487 Clarke W A
489-J Earle Edwin Jr
489-W Massey C F
490-R Sigmon Edith
491-J Price Sallie
492-J Am Serv Sta
494 Dan Dee Ice Cream Co
499 Walker R W
500 Peelers Printery
501 Coleman W A
502-J Bernhardt Ada
502-W Formean B Q
504-J Douglass Jno
504-W Campbell W L
505-J Perkins L D
505-W Staley R L
507-W Arey Anne
508 McLeans Pressing Club
509-J Busby Florence
511 Fisher J E
512 Murdoch F J
515 Chestnut Hill Cemetery
517 Nat Mkt
518-J Moyle Mary
518-W Brown D L
519-J Everhart B B
519-W McMillan F W
520-J Piggly Wiggly Gro
521 H M Cooke Pharm
522-J Hambley W H
522-W Parks F M
523 Morris C S
524 Rufty H E & Co
528-J Harper M E
530 Cruses Mkt & Gro
531 The Charred Bag Co
532 Rowan Prtg Co
533-R Graham W A
535-W Price Hellen O
536-J Miller J W
536-M Horn Carl
537 Vestal A C
540 Caro Feed & Farm Sup
542 Howard W T
543 Harris Granite Quarries Co Finishng Plnt
546 Coggin Chas
545 Link Bros
547 Kirkman C V
549-W Chilson E J
550 Harris Granite Quarries Co
Caro Pink Granite Co
552 Mills R C
553 Fisher J L
555-W Kluttz Anna
556-J Foil J H
556-W Rogers N A
557 Morgan J I & Son
558 Rendleman Cash Whol Gro Co
559 Snider A H
560 Fleming Mattie
561-J Earnhardt R B
562-J Graves W T
562-M Clingman Dora
565-W Powell E A
566-J Bankett F W
566-W Kluttz E F
567 John Frank B Sch
568 Lily Beauty Shoppe
569-W Simpson H T
571 Texas Co (The)
573 Rowan F C X Serv
574 Arcade Beauty Shoppe
575 F E R A Whse
577 Sbury Spen Merchants Assn Inc
577 Nat Consumer Cred Reporting Corp
578-J Barrier Sallie
578-W Russell C E
579-J Propst P R
579-R Kenerly T G
579-W Myers G G
570 Putman Lee
581-J Leonard Bishop
582 Character Prod Co
583 Country Club of Sbury
584-M Burchett C L
585 Smart Shoppe
587 Earnhardt T C & Son
588 Earnhardt T C & Son
589-J Caubie M R
589-W Weant J A
590 Sands & Co
591 Roberts H K
594-W Shaver C L
595-W Foil E L
596 Johnston T B
597-J Coughenour W C
579-W Surratt T M
600 Woodson C W
601 Morris Plan Bk
602 Stokes J E
604-J Johnson T E
604-W Barger C M C
606-J Sloop J A
606-W Brandis H P
607-J Bias Maggie
607-W Naile Odell
608-J Hudson T F
609 Cree A C
610-J Purvis S P
610-W Coleman L A
611 Eldon J W
612 Trexler G A
613 Wyatt W M
615-W Harwood D D
616-R Hice C O
616-W Summers C H
617 Ellington R H
619-J Burton C L
619-M Dorton Helen
620-J McLean D M
621 Collins Durax Co
624-J Hartsell C A
626 So Dairies Inc
627-J Fleming Hattie
628-J Bingham Elizabeth
628-W Rainey Julia
629-M Wyatt W M
630-J Mangum H L
631-W Bruce Reuben
632 Beard P B
633 Raney-Cline Mtr Co
634 Raney-Cline Mtr Co
635-J Coburn S T
636-R Cook W M
637 Lee J O
638-J McCall O A
638-W Payne J W
639 Sparks-Lampert Fur Co
641 Hellig Kate L
642-J McCanless Georgia
642-M Coley L H
643-J Withers B R
643-R Cline H L
645 Peeler Clifford
646-J Mowery E L
646-M Cox L F
647-J Kirk C C Gro
647-W Boger G H
648 Veterinary Hospital
649-J Evans G C
650 Rowan Sales Co Inc
652-J Foster C W
652-W Myers J H
653-J Dovy T R
654-J Rice Carolina
654-W Dunham Christiana
655-J Wishon J M
655-W Newman H P
656-J Thompson C J

THE AREY BRICK & LUMBER COMPANY, INC.
Manufacturers and Wholesale and Retail Dealers in
Brick and North Carolina Pine and Hardwoods
General Shop Work a Specialty

656-W Chambers O A
657-J Lentz P A
657-W Patterson J K
661 Gulf Refg Co
662 Rowan Gen Hosp Ofc
663 Hardin E L
665-W Peterson H W
666-R Hines T M
666-W Clement Hayden
667-J Brown W H
667-M Willett Leck
668 Whitaker R L Gro
696-J Bigham W W
671-W Peacock P N
672-W Nurick A
674 Clark B O
676 Sbury Florist Sup Co
676 Hanford J Van
679 Am Dry Clnrs
680-M Snyder Temple Jr
681-J Trotter J R
683-J Hohman C R
683-W Stoudemire Fannie
684-J Grimes T W
684-W Hosch J R
685-J Haynes J C
687-J Trexler Minnie
687-W Brown J E
688-J Beaver R D
688-W Rodgers C M
690-J Cress J D
690-W Cope H W
691-J Ketchie Helen
691-R Hardister B H
691-W Weant P E
692 Advance Thread Corp
693-R Eller R L
696-JBigham W W
697-J Barringer W R
698-J Morton C R
698-W Miller G Z
700 Jones C J
703 Hardin W H
704-J Mangum H L
704-W Goodman E A
707 Menius A C Co
708-J Marmora Chas
708-W Fisher H L
709-W Dutton V O
710 Oestreicher Rachel
712-J Kirk E L
712-W Kesler S A
713-J Guffy Rhodes
715-J Tichenor C T
716-J Plexico S H
717 Bost W A
718-J Tuck R W
718-W Foster S R
719 Wright J J
720 Drys Shoe Shop
722-J Barker Nellie
723 Clark C A
724 Lowder I V
727 Miller C E
728-J Giles Richd
729-J Monroe R S
730-W Lemly J T
731 McCarn C W
733-J Henderlite Georgia
734 Brown Nick Cash Mkt
736 Peninger S J Gro
737-J Bringle C H
737-M Kincaid M J
737-R Wagoner R A
738 Sbury Egg & Pltry Co
739-J Thompson P E
739-W Lomax I W
740-J Corriher H C
740-J Corriher H C
740-W Walton W L
741 Victory Theatre
742-W Miller M E
743-M Stewart R G
743-R Farmer M E
743-W Tate Mary B
745-J Earnhardt Effie
745-W Eagle Jessie
747-W Harvey J L
748 Miller's Gro
749-J Shuping S A
752-J Owen M T
754-J Rolfe L A
754-W Holsclaw W L
756-J Woodrum Mary L
756-R Wood D B
757 Hambley & Co
759 Haynes J E
761-J Yingling G L
762-J Hardin Ella
762-W Goodman R V
765 White Packing Co
766 White Packing Co
767-J Redwine Margaret
768-J Rufty Esther
768-W Grubb J K
769 Pierce S S
770-R Clement E B
770-W Putzel C L
778-J Kesler J C
780-781 Foil Bros Gro
782 Van Poole T B
783 Freeman J W
785 Neel J Malcolm
786-J Crawford J R
786-W Pearson Nellie H
787-Crater J B
790-W Baker C M
793-M Click D C
793-R Ruth Wm M
793-W Sloop C A
794-J Cauble O E
795 Price H S
797-J Faison E G
797-W Dunham Gertha
798 Sbury Ice & Fuel Co
799 Sbury Ice & Fuel Co
800-W McAdams J P
801 Zenith Chem Co
802-J Ellis Jno
803 Robinson J R
804 Barger D W Gro
806-J Sweet A T
806-W Clapp E H
807 Rusher Geo Tire Serv
808 Radio Serv Shop
809 Albright G B
810-J McKinney J L
810-M Murphy W F
810-W Davis R L
811 Woodson M S
813-J Honeycutt R C
813-M Kincaid W T
813-R Cashwell N K
813-W Hall J A
814-J Arthurs K W
815-W Brown Bessie A
816 Parker Chas
818-J Livingstone Col
818-W Goler Hall
819 Rhyne C A
821-J West A S
821-W Knight J T
822 Ellis Oil Co
823 Crowell J M
824 Morrison J B
826 Railway Employee's Burial Assn
828-W Ketchie E L
829-R Bridges F W
829-W Linder W W
830 Carlton J D
Continental Cas Co
Dixie Fire Ins Co
831 Pilot Life Ins Co
U S Cas Co
832-J Kelly Fannie W
832-W Menius A C
833 Spencer High Sch
834 Shaw Transfer Co
835 Shaw Transfer Co
836 Wilson A M
837-J Snider W M
837-M Mahaley J L
839-W Mock C L
840-J Poole J D
842 Haynes J L
843 Peeler-Miller Co

CRESCENT MOTOR CO.
215 E. INNES STREET
PHONE 1409

844-M Earnhardt Ralph
845 Sigmon R M
846-W Parish C R
847-J Crowder Pearl
847-W Garrison R W
848-J Wishon C W
848-M Shannon W H
848-W Cable D F
850 Parker M L
851-W Nix H W
852-J Safrit J L
852-W Cauble R L
853 Urban's Gordon Sporting Goods Store
854 Marsh Annie M
855 Fredrickson Mtr Exp Corp
856-J Wingate R N
856-W Fesperman W R
857-J Buckner H J
858-J Carter G E
858-R Cooke W P
861 Presbyn Ch Ofc
862-J Efird D R
862-W Shaw R L
865-W Fisher L V
866 Jordan Jack
867-J Albright H J
867-W Crawford J R
868-J White Adelaide
869 Raney C F
871 Hall L H
873 Knox J H
874-J Mowery G W
874 W Cross Daisy
877 Gage Richmond
878 Raylass Dept Store
879 Beaver Bros Plmbg & Htg
880-J Sifferd W C
880-W Pratt F B
881-J Rowan Mutual Fire Ins Co
882-W Summers W F
883 Rufty E L Gro
884 Rufty E L Gro
885 Rufty E L Gro
886 Clement E B
887-J Brown J M
887-W Carroll Jno D
889-J James C E
889 M Walker J B
890-J Dunham J P
891 Gen Ins & Loan Co Inc Jefferson Stand Life Ins Co
892-W Camp T B
893-J Hopkins J J
893-W Kesler J W
897-J Menius Mary
897-W Hartline A P
898-R Baker L E
901 Barringer C P
902 Ballard H Y
903 Stanford Emory
906 County Tax Supervisor
907-J Neal C H
908-J Blalock J E
908-W Hutchins W F
909-J Abernethy T C
910-J Cathey Jos
911-J Sharpe O C
911-W King J M
912 Morgan J L
913 Shoaf V O
914-J Fiske G L
916-J Albright G B
916-W Kritzer T
918 Hollis J E
920-J Lynch N A
921 Young Hdwe & Elec Co
922-J Tillinghast Annie
922-W Lentz R L
923 Baucom C H
924-R Fowler C S
924-W Maynard G C
925 Young Hdwe & Elec Co
926-M Yeager W G
927-J Neave Lila
927-W Tyack F M
928-J Waggoner M A
928-M Fox J T
930 Foreman T A
931 Brown J H
934-J Stoner Locke
935 Brandt G A
937 Salvation Army
938-M Fisher C G
938-R Casper J M
939 Rabons Bakery
940 Sbury Transient Bur
942 Col Transient Home
943-W Curlee W T
944-W Kluttz C H
945 City Water Plant
948 Kluttz J A
951-J Garrett C F
952-W White H C
953-J Jones J R
954 Hudson Hudson & Hudson
955 Snyder Wm
956-R Urbansky Charlotte
956-W Peeler J M
958-J Smith W W
959-J Holshouser L T
959-W Woodson Walter
960-J Sweeney C E
961 Heitman W C
963-J Surratt P B
964-J Benton J H
964-W Rufty B A
965 Hauser S H
967-M Lloyd L G
967-W Williams H A
970 Pharr Thos
971-R Bringle Lela
972-J Hood J A
975 Banpoole M B
976-J Crews G W
977-W Rogers H C
979-J Haines I J
980 Albright H D Gro
983 H O L C
984 H O L C
988 Life & Cas Ins Co of Tenn
989 Hill Tire Co
991 Holbrook R L
994-J Harrill F A
996-J Moose J N
996-W Rufty E L
997 So Ry
1000-J Weaver G B
1001-J Workman W T
1001-M Deal C H
1004-W Shuping W E
1007-J Davis Sophia C
1007-M Foster S P
1007-W Bradley T D
1011 Glover's Shoe Shop
1015 Belk-Harry Co
1016-J Clark V M
1016-W Busby W T
1017-J Bennett J E
1018 Clawson G R
1019-W Bame S J
1020 Murphy M M
1021-M Vick J E
1021-R Tippett C M
1021-W Woodson L O
1022 Horne E E
1023-J Bowers J H
1023-W Hatley W A
1024-J Perry Frances
1024-W Ogden T M
1025 Old Hickory Oil Co
1026-J Smith F L
1027-J Cain W H Jr
1027-R Miller F B
1027-W Kirchin J L
1028-J Goodson D W
1028-W Hines L G
1029 Marsh E H
1030-R Still Marie
1030-W Chandler E H
1031-W Coble R C

HOME SECURITY LIFE INSURANCE CO.
Ordinary and Industrial Policies
D. A. Jones *District Manager* 203-204 Wallace Building

1032 So Ry YMCA
1034-J Butler K E
1035 R M Holt & Son Feed & Coal
1036-W Lyerly G A
1038-W Prudential Life Ins Co
1039-J Perkinson Fannie
1040-J Porter W T
1041-J Spake W A
1044-R Rankin E L
1044-W Chapman J R
1045 N C Finishing Co
1046 Spencer City of
1047 Monk H L
1048-J Harris W V
1048-W Safrit A F
1049-J Jones B P
1051-J Owen M G
1052 Sands & Co Inc
1053-W Chandler A B
1056-J Cheek R W
1056-W Kelley W L
1057 Jones E T
1058-W Holmes Moses
1059 Wilson J R
1060-J Cauble M L
1060-W Cauble E M
1062-M Murph W L
1063-J Beaver C C
1063-W Jacobs H A
1064-J Connell J E
1064-M Murray G W
1064-W Long Bessie
1065 Eugene Beauty Shoppe
1067 Monk H L
1068-W Weatherford W P
1069-W Kale L G
1071 Cruse Laura
1072-J Isenhour G W & Son
1072-W Isenhour G W
1073 Midway Mtr & Mach Co
1074 Bell R C
1075-J Waddell B F
1076-J Moore S S
1076-W Freeland Nellie
1077-J Fink C A
1077-W Ballard G C
1078-M Weant W W
1079-J Dunn J Allan
1079-R Hennessee W A
1080 Derendinger Ernst
1081-J McCall W P
1081-W Bickett J R
1082-J Davis M L
1082-W Shaver J L
1083-R Shivers C L
1084-J Reisner C F
1084-W Purvis S P
1086-J Yates Addie
1086-W Beaver M H
1087-J Carter D C
1087-W Guthrie T R
1088-J Carter J D
1088-W Fuller J P
1089-J Fowler T P
1089-W Swicegood A L
1091 Huffines S A
1092 Hatley H E Gro
1093-J Lloyd C H
1094-W Plant C G
1095-R Shields Walter
1096 Sbury Clnrs Dyers
1097-W Godfrey O C
1099 Sbury Cut Rate Furn Co
1100 Churchill C F
1101-J Leonard C H
1101-W Smiley W E
1102 So Ry Yd Ofc
1104-W Erban G E
1106 Stoudemire Furn Store
1107-J Harrison J H
1108 Caro Rubber Hose Co
1108 Pilot Paint Mfg Co. Inc
1109-J Gordon Mary
1109-W Milholland Frank
1110-J McCarn J N
1111-J Cook T C
1111-W Ijames Duke
1112-J Meroney P H
1112-W Nicholson S O
1113-J Pine Knot Apts Catawba Col
1113-W Gray Cora E
1114-J Harrison L L
1115-J Ramsay C C
1116 Barnes R T
1117-J Hughes E P
1120-R Benton C S
1120-W Gosney S H
1122-J Poteat L E
1122-W Wagoner Annie
1123-J Lingle Carl
1124-J Knox Clara
1125-J Hannah M C
1125-W Palmer H W
1126-J Sapp R A
1127-M Berkley E J
1128 Davis W B
1129-J Coughenour C P
1129-W Plummer Harry
1130 Sigman F G
1132 Boyd Mary
1133-J Gobble J H
1134 Robertson L H
1135-W Palmer W L
1137 Russell W T
1138 Frazier Jno
1140 Noell W L
1141-J Swaringen J D
1142-W Teller D W
1147 Yancey R B
1148 Zanol Prod Co
1148 Spencer Auto Trans Co
1148 The Spencer News
1149-J Winecoff W A
1149-M Broadway D P
1149-W Owen W A
1150 Lefler F A
1151-J Gordon S H
1152 United Battery Serv
1154 Benton Garland
1155-R Gwin F B
1155-W Mattox M B
1156-W Cahill J A
1161 Noble & Kelsey Funeral Dirs
Kelsey W F
1162-J Miller E S
1162-W Garrett F E
1163 Rosemond T J
1164 Caro Tractor & Equipment Co
1166 Nat Clnrs & Dyers
1167 Nat Dyeing Clng Wks
1168-W Walter S J Gro
1169 Monroe St School
1171 Rowan Drug Co
1172-W Kirk C C
1173-W Smith J E
1174 Sharpe Ambrose
1175-J Morton B D
1175-W Miller R L
1176-R Parker Seth
1176-W Parker D L
1177-J Crawford J U
1182-J Floyd Otis
1182-W Malone C E
1183 Weisiger L M
1184-J Miller J A
1186-J Misenheimer R J
1187-W Brandon J F
1188-W Griffin J B
1189-J Sharpe L N
1190 Williams Lula
1192-J Rufty L P
1192-W Lee Hugh
1193 Carlton & Carlton
1194-J Wiesener C F
1195-J Helderman J H
1196 Eller M N
1197-J Gillespie B W
1197-M Juboor P G
1198-J E Spen Motor Co
1198-W Beaver W P
1199 Stokes Devereux Co

WRIGHT'S FUNERAL HOME
Established 1882
Ambulance Service Phone 55

1201 So Ry Call Dept
1203-J Rufty W A
1203-R Linn T E
1203-W Maeder Viola
1206-J Wyatt C L
1207 Clark C A Gro
1208-J Wilhelm C W
1210-J Parker J B
1210-M Gordon W E
1210-R Hughey J P
1211 Arey W B
1212-W Kluttz A R
1213-J Ross P D
1213-M Wagner H E
1215 Brockman M R
1216 Sinclair Refg Co
1217-J Jack K C
1217-M Bland D W
1222 Crouch Laura B
1218 Wright J O
1219-W Fairley H N
1224 Moskins Cred Clo Co
1225-J Koontz G F
1227 Rowan Co Farm Agt
1228 Harry A W
1229-J Wiley J A
1229-W Cress Margaret J
1230-J Russell S A
1230-W Smith L N
1231-J Canupp S L
1233-J Rusher J L
1233-W Hennessee Alma
1234-W Jordan U S
1236-J Shaver G H
1237 Moneyhun M L
1238 Maupin T J
1239 Shafer J E
1243-W Armstrong J D
1244-J McCanless J M
1244-W Kluttz A L
1245-J Hodges J H
1247-W Warlick C D
1248-J Eagle S L
1248-W Lentz H C
1249 Yarborough L S
1250-J Zimmermann J W
1250-M Walls D A
1251-R Heitman N R
1252-J Eller W V
1253-J Heilig C C
1253-M Cauble F L
1254-J Frederick Sallie
1255 Rowan Damp Ldry
1256-J Maeder Woodcraft & Bldg Contr
1258 Low J F
1259 Cline F S
1262-J McCulley W M
1262-W Cobb W E
1263-J Barkley's Gro
1263-J Barkley C V
1264 Linn Stahle
1265-J Burke Effie
1266-J Lyerly G M
1267-J Trexler J C
1268-J Rowe J H
1268-M Moose C V
1268-R Deal Tellie A
1268-W Warlick F M
1269-J Cruse E E
1269-W Crowell C A
1270-W Page R M
1271 Kepley T O
1272 McCanless W F
1273-J Gardner C T
1274-J Sloop L E
1275-J Winecoff R L
1275-W Martin G R
1276-J Warren J R
1281 Woollen M E
1282-J Goodman L G
1283-W Irvin Frank
1287-W Simmons Eugenia
1288-J Brendle H A
1288-M Woodford W H
1288-R Withers C R
1288-W Lemmon R P
1290-R Misenheimer P L
1295 Rowan Mills No 2
1299-J Lauchman W A
1300-M Wilson Vina E
1300-W Grier Stewart
1301 Yarbrough J B
1303-J Rowe A A
1303-W Holt R M
1305 Lomax J F
1308-W Baker C W
1309-M Talbert W D
1309-R Scarboro D M
1310-J Horton J A
1310-M Richie S J
1311-J Levenson Phil
1311-W Johnson I C
1313-J Grubb H W
1314-J DeWeese Lee
1314-W Stallings J H
1317-Hartline Dry Clnrs
1318-J Miller L M
1318-W Busby J G
1319-M McSwain Gro
1323-J Thompson W H
1323-W Loflin F A
1324-J Leonard Lena
1324-W Bernhardt J H
1325-J Daly S F
1326 Gill W G
1327 Wiley Calvin H Sch
1328 Rowan Creamery
1330-J Davis A E
1330-W Chandler R L
1331-J Mendenhall Alice
1331-M Spake W D
1331-R Honeycutt G W
1331-W Holt B M
1332 Rowan Cotton Mills No 1
1333-J Poole L L
1333-W Lippert E A
1334 Home Ice & Fuel Co Bryce Coal Co
1338-J Linn P D
1339-J Henderson H H
1339-W Gobble A T
1340-W Owen C B
1342-J Epting C M
1342-R Buck Frank
1343 Walters W H
1344-M Weant G E
1348-J Lowrance H W
1348-W Fisher H G
1349 McNeal Agatha
1350-R Snider J L
1351-M Gwaltney J P
1352-J McCubbins B D
1353-J Robinson W O
1353-W Patterson E M
1356 Seay T W
1357-W Thomas E C
1358 Kidd J A
1358 Kidd I A
1359-J Patrick P H
1360-W Ketchie D H
1362-W Stanback T M
1363-W Dedmon C P
1364-W Rone Marvin
1366-W Smith C W
1368-W Harris R M
1370 Boone Rock Btlg Co
1372 Everett J L
1373 Bell Gro
1374 Eagan H E
1375-J Safrit S C
1375-W Chilson H T
1377-R Marsh J F
1377-W Cress R L
1380 Dyer G M
1381-J Rickmond C J
1383-J Duncan Lena
1383-W Knox Elizabeth
1385-R Lyerly M O
1386-J Cooper G N
1387-J Cowan E A
1387-W Blackwelder J S
1388-J McKinney W B
1388-W Busby S A
1391-J Miller R B Jr
1391-W Sowers Minnie

SALISBURY MARBLE & GRANITE CO.
"MARK EVERY GRAVE—LEST YE FORGET"
1305 S. Main Street Telephone 359

1392-J Sparger Wm M
1392-W Ayers Lillian
1393 Drain Hettie B
1394-J Rex J H
1394-W Canup C L
1395-J Fink G B
1399-J Burkett A D
1400-W Falls W G
1402-J Henderson Minnie L
1403-J Adams A V
1404-J Huffman E W G
1404-M Gooding F G
1405 City Candy Co
1409 Crescent Mtr Co Inc
1410 Brown F A
1411 Hahn M D
1413-J Shuford J S
1413-W Roberts C V
1415-J Sbury Iron Wks
1416 Bauknight Duco Wks
1417 Western Union Tel Co
1418 Western Union Tel Co
1420-J Kirk C F
1420-W Coleman L A
1423 Benton Dry Clng Wks
1424 Atwell S O
1426-R Burt M B
1428 Sandifer J W
1429-J Kluttz Nona
1429-R Gaskey H E
1430-J Kluttz K A
1430-W Bellis H R
1434-J Yarborough Daisy
1434-W Ray F H
1436 Earnhardt T C Gro
1439-J Norwood J R
1440-J Barber Jno A
1442-W Barber Minnie A
1443-J Stirewalt Lottie
1443-R Hauser N P
1443-W Shue C F
1444 Andrews H C
1445-S Bernhardt L A
1446-M Rufty H E
1447 Sbury Junk & Salvage Co
1448-J Cornelison J S
1448-W Walters S J
1450-J McMillan B G
1451-J Haden J N
1451-W Bradshaw Ned
1453 Peeler A G Jr
1455-R Kern J A
1455-W Stoner C L
1456-J Culbertson L H
1458-R Holt E K
1459-J Moncure Wm Jr
1459-W Griffith Wm Jr
1460-R Broomfield J E
1461 Sherrill W A
Buck F P
Miller Phillip
1462 McCall E D
1463-M Drayne A L
1464 Pierce R L
1465 Kirk F W
1466 Von Canon Cornelia
1467-W Shields J T
1468-W Kluttz G R
1470-J Pinkston O R
1470-W Whisnant Mamie
1472-W Heilig E L
1475-W Ketchie J C
1476-J Merit Shoe Co Inc
1477-J Overton W S
1478-J Beaver H C
1478-W Mahaley L. Jennie
1480 Ayres W P
1483-M Johnston R K
1484 Hanford J V
1485-J Rendleman J A
1485-W Rattz W F
1486 Caro Brokerage Co
1487 Weant V R
1488-J Omwake H R
1490-W Whitfield W C
1494-J Sowers M C
1494-M Seamon G L
1494-W Butler D J
1495 Trexler Bros & Yost Clo
1496 Holbrooks R E
1497-W Yarbrough G A
1498-J Hester W M
1498-W Blount H A
1499-J Clarke R N
1499-M Kluttz K L
1500 Montgomery Ward & Co
1501-M Smith Saml
1504-W Goodykoontz Grace
1506-M Pinkston J A
1506-R Evans Roger
1506-W Dalton WF
1507 Miller R B & Co
1510-R Holbrook G M
1510-W Cole L D
1511 Foreman Mach & Pts Serv
1512 Deas J R
1514-R Kincaid A L
1515-J Chisholm E J B
1515-W Womach W H
1516-R Moore W P
1517 Lingle Mtr Serv Inc
1518-W Sbury Public Lib
1520 Patterson G I
1521-J Owen Euphemia
1523 Davis J M
1522-W Gupton J M
1525-J Morris D W
1525-M Robison J H
1525-R Turner J M
1526-J Yarbrough D R
1526-M Pethel A D
1526-W Hahn C P
1526-XR Dilling J B
1528-J J Wilson J H
1528-R Johnson Josephine
1528-W Wolfe R L
1529-J Harris C T
1529-W Field B L
1531-J Nash W R
1532 Dungan D C
1534-J Dorsett W R
1535-J Cress J R
1535-W Peeler W M
1536-R Sparrow M L
1537-J Melchor F I
1537-W Patterson T T
1538-W Hobson Sophie K
1539 Lash W H
1541-R Phllips N P
1541-W Trexler M L
1542-J Ramsay Margaret
1543 Woodson E H
1544-J Gemayel E J
1544-M Williams J R
1544-W Small J M
1548 Lippard A J
1549-J Lancaster Daisy
1550-J Wiley Marion
1551-J Glover F M
1553-R Miller Agnes P
1557-J Lesley M O
1561-W Bean J W
1564-R Morton Jos
1564-M Jones P G
1564-W Whirlow J Z
1565-J Hadley J C
1565-M Jenkins Raymond
1565-R Kirkland Gordon
1565-W Rich A L
1567-W Beard Jennie
1568-J Smith Miles
1568-W Ritchie Foster
1571-Nurick's Clo
1571-W Little N C Optometrist
1573-J Waller F S
1574-R Henson Paul
1574-W Jarrett L J
1576-J Carter Saml
1577 Mowery A S
1578-J Williams W C
1578-R Parker E M
1578-W Smith K F
1581-J Ellison Alex
1582-J Mebane L H

SALISBURY EVENING POST
Published Evenings and Sunday
135 W. Innes Street Telephones 256 and 266

1582-R Conrad T E
1583-R Adams Monroe
1583-W Collins C N
1584 Leonard B C Jwlr
1585-J Harviel E T
1585-R Hartman H L
1585-M Cawthorn W H
1586-J Deadmond H A
1586-M Hodge E L
1587-W Drye G A
1588-M Cobb A H
1588-R McDaniels Mollie
1588-W Morgan W D
1589-J Smith Ella
1591-J Howard W H
1596-J Pinkston Paul
1600 Yadkin Hotel
1604-J Miller Phillip
1605-M Justice J D
1605-R Kizer Jessie S
1605-W Loflin M B
1606-J Adams F E
1606-W Spencer N W
1607-J Bassinger W A
1607-M Gwin W D
1608-J Wessinger Rev B J
1609-J Towns Leeanna
1609-M Watkin L W
1611 Oglethorpe J B & Co
1612 Armstrong C W
1614-J Eagle G V
1615-J Gardner F B
1615-M Barringer C P
1617-J Hartman Clarence
1617-M Peacock Walter
1617-R Lippard C S
1617-W Julian L H
1618-J Trollinger H G
1618-W Miller Ray
1620 Tinnin W L
1621-J Maynard J R
1621-W Willard G C
1624-W Arey E B
1625-J Tatum J C
1625-M Sapp C S
1626 Wallenborn P A
1627-W Price Jennie
1628-J King R M
1628-M Gobbel A T
1630-J Holmes H C
1630-W Floyd G A
1632-W Shives Jerry
1634-J Holt Ella
1634-W Hutchins J A
1635-W Rowan Co Home
1639-M Shives W H
1639-R Pinkston R K
1639-W Fox C M
1641 Ellis Lura
1643-J McCurdy J S
1645-J Livengood Eshter
1645-W Wellman C A
1646 Twinn Wm
1648-J Wilson A J
1650-J Beck Roy
1651-J Foil Linwood
1651-W Martin G E
1652 Bradley E L
1653-J Boyer Laura
1657-J Bruce Nona L
1657-W Nash A L
1658 Parker G G
1660 Davenport H F
1662-J Eagle W L
1663-J Bobbitt Pauline
1663-R Thomas Jos
1663-W Crowell W M
1668-J Trexler H M
1669-M Surratt J C
1668-W Cornelison G D
1669-J Devereux F J
1671 Ramsey J E
1672 Murphy Chas
1674-W Charlesworth C S
1675-W Swofford A C
1676 Hughes W J
1678-J Stewart Z V
1678-M Floyd J D
1679-A Ramsey J C
1680-J Terry Tyson
1681 Petrea M D
1682-M Goodloe J T
1683-J Coppley A F
1684-J Roseman D T
1684-M Roseman Jane R
1684-R Lyerly G H
1686 Jack's New & Used Auto Parts
1687-J Folger R C
1687-M Benson C R
1688-R Winks J O
1688-W Harris Walker
1690 Clodfelter C H
1692-W Bell J Z
1693-J Henry T F
1695-J Lee J W
1696-J Munro C S
1696-W McSwain R G
1699-J Robinson Thos
1703 Nicolson Lucy
1704 McGeiver S J
1705-J Thompson E G
1705-W Buerbaum A P
1707-W Harkey D M
1708-W Coneley Rachel
1709-J Livengood J H
1710 Uzzell G R
1713-J Miller C S
1713-M Cabell J R
1714-J Chandler Emma S
1715-J Brown J D
1715-M Davis J S
1716-J Luther H S
1716-W Morgan H C
1717 Collins G R
1718-W Ross W L
1719-J Ramsey R E
1719-W Moore W C
1720-J Faust D E
1720-W Faust A K
1721 Lentz Billiard Parlor
1724-W Austin J T
1726-J Furches F R
1726-W Lyerly W H
1727-J Williams O H
1727-M Phifer C R
1729-J Morgan A S
1730 Furr T G
1733-W Kluttz W W
1737-W Fowler E B
1740-J Holshouser L T
1740-W Busby J G
1741-W Milford Serv Sta
1742-J Bloxam Percy
1742-W Clement L H
1744-W Kelly S K
1745-W Sullvan J E
1746-J Cheshire L R
1747 Rendleman J L Jr
1750 Pirie Josephine
1751 Union Bus Sta
1752 McCall's Garage
1754-R Price Chas
1754-W Toms B C
1756-R Fisher C L
1756-W Sloop Ray
1759-W Fisher C E
1760-W Brown Mildred
1761-J Holshouser Lucy E
1761-W Kirk J M
1764-J Davis R V
1764-W Brown J O
1766-R Leazer H R
1767-J Carpenter J W
1767-W Forbes J S
1769-J Daniels Jessie
1769-W Brown R S
1772-J McConaughey Howard
1772-R Smith Hercules
1773-W Morton Guy
1775-J Goodwin R E
1777 Boyd L M
1778 Wentz C H
1780 Cheshire Funeral Parlor
1781-J Webb Jno
1781-M Fisher T C

SOUTHERN PUBLIC UTILITIES CO.
213 N. MAIN STREET
PHONE 1900

1782 Peeler A G
1783 Lee J O
1785-M Almond E S
1785-R Smith W H
1786-W Peeler W H
1788-J Hanson D L
1788-W Murdoch Eliza M
1791-J Cress K L
1791-M Gheen W B
1791-R Elliott Keith
1792-W Nussman I A
1792-M Beaver Lillian
1793-R Cagle E L
1794-R Walton C R
1794-W Anthony Minnie
1797-J Rogers J B
1797-M Wilhelm C E
1797-R Safrit H A
1798-J Lyerly J W
1798-W Phillips C A
1799-J Glover J W
1799-W Heilig J N
1802 Younge J W
1803-J Horton W S
1805-R Bias C H
1806-J Nash H C
1806-W Bradshaw D M
1814-W Graham W R
1816-W Whitley J O
1817-R Rivers J D
1817-W Earnhardt Vernon
1819-J Pinkston R S
1823-J Porter R L
1823-W Lentz Chas
1824-J Harter W H
1824-R Richardson Elizabeth
1824-W Byrne M A
1825 Snyder T A
1826 Cooke H M
1828-J Mesimer G C
1828-W Devereux Geo
1830-J Epting K V
1930-W Laughlin A L
1831-J Bessent Bess
1831-W Winecoff D H
1833 Isenhour C W
1834-M Church C R
1835-J Daniel E M
1843-XW Koontz Louise
1846 Stirewalt M L
1849 Love Thos
1850 Kizziah C E
1856-W Logan J L
1857-J Phillips P W
1857-W Horton H L
1858-J Fisher A W
1858-W Miller H H
1860 McKenzie B W
1861-J Morgan T J
1861-W McDaniel Louise
1862 Foil Mtr Co
1863-W Harris C H
1864-J Wright Anna
1864-M Ferron Mary
1864-R Johnson J P
1864-W White W H
1870 Hasty S G
1871-J Mahaley W C
1874-W Waggoner J M
1876-J Nail Ada
1876-W Martn Gilmer
1879-J Fesperman C E
1880 Wachovia Bk & Tr Co
1881 Wachovia Bk & Tr Co
1883 Imperial Life Ins Co
1886-J Rice A M
1886-M Miller P W
1887 Hurley J F Jr
1889-W Miller W L
1893-W Morton A K
1895-R Avery S E
1896-J Pearce A B
1898 Gordon M W
1898 First Baptist Ch
1894 Archer Wm
1899 Hardimann W E
1900 So Pub Util Co
1902 So Pub Util Co
1903 So Pub Util Co
1905 Singer Sewing Mach Co
1906 Wilson R L
1909 Earle Edwin Jr
1910-J Liske P J
1910-W Barringer W M
1914-W Shuping A J
1915 Laughridge P G
1916-W Pipkin J S
1917-R Lee J C
1917-W Kesler J B
1920 Hoffman Arthur
1920-W Swain Clay
1921-W Strange Robt
1924 Rustin-Johnson Furn Co
1928-J Fink J W
1928-M Lemly M L
1930-W Luther Fred
1931-M Jordan J E
1932 Kesler J C
1933 Tiernan R W
1936-J Brigman F E
1937-W Dalrymple H L
1938-J Dorset A D
1938-W Switzer L C
1939 Ellington R H
1940 Brown Nick Better Food Store
1941 Brown Nick Better Food Store
1942 Jordan J B
1943-J Kluttz W W
1945-J Dorsett J R
1945-W Wells L H
1946-J Safrit D G
1946-W Kimball Henry
1947 Charles Stores Co Inc
1950-J Weibrunn C E
1952 Yost V H
1953-J Finger R L
1954 Pierce Marie
1955 McCutchan Frank
1960-W Pettigrew Jos
1961 Mauney R L
1962-J Kluttz J M L
1962-R Beeker Annie
1963-R Lilly W H
1964-R Atwell Lula
1965 Southard S C
1968 Volunteer Life Ins Co
1968 Ramsey Realty & Ins Co
1972-J Williams Mary E
1972-W Earnhardt T C
1973-W Maxwell J A
1976 Murphy Walter
1978 Brown J S
1979-J Isenhour H E
1979-W Rodgers Lottie
1981 McRae M C
1983 Stanback Co
1985-J N C State Prison Camp No 416
1986 Page P S
1987-R Cornelius F T
1987-W Wands Wm
1989-J Ludwick C S
1989-M Jenkins Margaret
1993-R Gallagher E J
1994-J Yancey R O
1997-W Morgan F I
1998-J Bolt J P
1998-W Snyder Jack
1999-Eller F J
2001-J Arey Richd
2003 Trent W J
2004 Grubb H F
2005-M Ross Grace
2007 Little J L
2008-W Casper Jas
2010-J Hardiman Herman
2010-W Ketner J T
2011 Zum Brunnen T P
2012-J Craige Minnie
2012-M Jamison Alice
2012-W Quinn G W
2013-J Armistead H M
2014 Aggrey Rose
2017-J Daniels B K
2017-W Costner J A B

ROWAN PRINTING CO.
Printers—Stationers—Lithographers
Underwood Typewriters and Office Supplies
126 N. Main Street Phone 532

2019-W Foltz S A
2021-J Holleman L D
2025-R Sturkey R J
2026-J Frost W T
2026-M Leake J J
2027-R Whitener Milton
2027-W Brown M T
2029 Davis H W
2031-J Blackwelder W S
2032 Carter C S
2035-W Snider R B
2036-J Wagner J B
2036-W Lynch J P
2037-J Summers C C
2040 Beard B P
2042-J Hudson H M
2042-R Charles L A
2043-M Bostian C A
2044-W Broady G A
2047-J Lloyd C W
2048-J Bradwell L A
2048-W Aaron E L
2049-J Kerr G L
2049-W Dry C M
2050-J Barger B W
2050-W McCanless S L
2051 Dobkin R R
2052 Harrson C A
2053-J Earnhardt L D
2055 Mahaley O C
2056-J Peeler Shuford
2056-W Hunt Gordon
2058-J Mills W P
2058-W Caldwell Fannie
2059-J Weathersbee C L
2059-M Lyerly W R
2059-R Cauble F C
2059-W Arey B D
2061-J Jamison Hattie
2061-W Graves W R
2062-J Smith G M
2065-J Jarvis Lena
2066-J Cress J C
2068-J Leonard V T
2069-M Stout H C
2072-J Ramsey Russell
2072-W Ingold C M
2077 Fulk D
2078-J Daniel J S
2079 Catawba Col
2080 Hippert E W
2081-J Pfohl J H Jr
2081-W Overton W S Jr
2083-J Conrad Geo
2083-W Cauble Rosa
2084-J Wagner Murray
2084-W Wolfe F D
2085-J Agnew J R
2085-M Poe W B
2085-W Sink J M
2086-W Armstrong Bennie
2087-J Gordon C W
2088-R Pierce O L
2088-W Hamilton C W
2089-J Smith S M
2089-M Weant T F
2089-W Barker Daisy
2090-J Messick J D
2090-W Burdette T R
2092-W Gobble R A
2093-J Cooke J A
2094 Carr W H
2095 Headinger Cash Store
2096-J Kesler R A
2096-W Barrier O L
2098 Younce Frances
3197 Wheeler C D
3312 Ritchie W A
3603 Miller D C
3702 Morgan C F
3703 Shaver T R
3704 File N C
3711 Bridges J F
3712 Jackson A T
3713 Morgan Zeb
3714 File J J
3914 Kesler T H
5603 Kester H R
9000 So Bell Tel & Tel Co
9084 Smith G M
9101 Catawba Serv Sta
9103 Gulf Serv Sta
9106 By-The-Way Barbecue
9107 Cook H T Shoe Shop
9112 Evans Theo
9114 Phillips Mus Store
9115 Coughenour Bros
Coughenour W F
9116 Deluxe Sandwich Shoppe
9117 Rowan Seed Co
9119 Economy Cash Gro
9121 Watson Serv Sta
9123 Blackwelder's Barbecue
9124 Gulf Refining Co
9126 So Radio Serv
9126 Rusher Geo Tire Serv
9127 Julian Sandwich Shop
9129 Doby's Smoke Shop
9130 Lash V M
9131 Spen Serv Sta
9134 Slate Serv Sta
9137 Yost Serv Sta
9138 Sunset Inn
9143 Slate Serv Sta
9144 Munro C S Furn
9145 Coleman W A
9149 Royal Super Serv
9150 Stand Oil Serv Sta
9151 Purol Serv Sta
9152 Fisher C J W Plmbg & Htg Co
9153 Shell Serv Sta No 80507
9154 Piedmont Drug Co
9155 Lentz F G Gro
9156 Dutton Radio Serv
9161 Saleebys Candy Kitchen
9166 Fresh Air Serv Sta
9167 The Smoke Shop
9168 Shell Serv Sta
9171 Jones L C
9172 Stand Oil Serv Sta
9173 Tri-City Radio Serv
9175 Taggart Dry Clnrs
9177 Jack's Sandwich Shop
9178 New York Hotel & Cafe
9181 Hutchinson's Furniture
9180 Genevra Floral Shoppe
9182 Melchor's Serv Sta
9183 Stand Oil Sta No 502
9186 Arcade Cafe
9189 College Serv Sta
9190 Texaco Serv Sta
9193 Lash Bros Gro
9194 Scotts Gro Store
9207 Hood Bldg
9208 Dodge Hall
9213 Poole's Cigar Store
9214 Cities Serv Sta
9215 So Ry Cafe
9218 Lincoln Sch
9222 Lentz Gro Store
9226 Lyerly Dick Smoke Shop
9030 So Bell Tel & Tel Co Store Rm
9232 Roseman D T Gro
9042 Allen G L
9251 The Mtr Inn
9252 So Oil Stores Inc
9080 Bain O G
9083 Link J F
9225 Vann Shoe Shop
9227 Foremans Sign Serv
9241 Brunswick Billiard Parlor
9900 So Pub Util Co

BALDWIN'S AND POST'S

SALISBURY

NORTH CAROLINA

Rural Route Directory

1935

Containing the names of rural residents arranged by routes.

Copyright 1935 by Baldwin Directory Co., Inc.

ROUTE 1

Alexander Mark
Alexander R A
Allen Ada (Mrs)
Archie Minnie (Mrs)
Allman F N
Barber Clarence
Barber Lula
Barger J L
Barger J F
Barger James
Barringer J R
Barringer Sam A
Barranger J M
Barnhardt Esther (Mrs)
Barringer G W
Barber W F
Barger L A
Barber Rufus
Barnes W F
Barnhardt Bob
Beam R C
Beaver W J
Bell Delmer
Beeker W J
Blackwell W M
Blair Henry
Blair J Allen
Blair Marshall
Blair Bessie
Bloxam Percy
Blume C A
Bolden C B
Bogle Bettie
Boon Lonnie B
Bost Martin L
Bost M J
Bost Bessie
Bradshaw G L
Brannon Charlie
Bringle C L
Bringle L L
Bringle J M
Bringle Sadie
Bringar Floyd
Broadway J F
Brown E D
Brown Mary
Brown Croff
Brown Retta (Mrs)
Brown J F (Mrs)
Brown W L
Brown C C
Brown Alice
Brooks Albert
Brooks Bill
Bullybough Retta (Mrs)
Burk Price (Mrs)
Burton Raymond W
Bryant Rogers
Cable Ollie
Cain J F
Campbell Isaac
Carter Paul
Carson James
Carson Minnie
Canup H D
Carson Freddie
Carson Adam
Carscaddon W A
Carscaddon Austin D
Catawba Service Station
Cauble Hub O
Cauble C F
Carscaddon Alice (Mrs)
Cauble L M (Mrs)
Cauble J L
Cauble H E
Cauble Clifton
Cauble Evan (Mrs)
Cauble J A (Mrs)
Cauble Lester E
Cauble R L
Chambers R C
Chambers Richard
Chatman Wm M
Clark Son
Clark Wash
Chunn Rufus
Christie Jim
Click J A
Cline C O
Cline Marvin
Cline Albert
Clodfelter J M
Clodfelter S B
Collins John
Coughenour J C
Coughenour T J
Cook Clyde E
Cowan Wallace
Cranfield W F
Cranfield Frank
Cranford A Y
Crawford J S
Cress Albertine
Cranfield W L
Dedman J F
Davis Dorcus
Dillon J R
Doby A M
Dobbin Pearl (Mrs)
Douglas Lucy (Mrs)
Dunn G L
Dry Ellen (Mrs)
Dunn Vearl
Duck C R
Earnhardt Joe
Eller J D
Eller Ross A
Eller Richard
Eller R L
Eller Homer
Edwards J L
Elliotte D M
Elliotte J F
Femster Will
Fesperman J V
Fernanders Charlie

CO-OP FINANCE CO.
$5 to $50 Loaned Without Security or Endorsement
201-202 Wachovia Bank Bldg. Phone 286

Fink G R
Fink M B
Fisher Lizzie
Foard Mary
Fleming James
Fogner Tom
Foster Troy T
Fowler C F
Fowler Annie
Fraley Addie (Mrs)
Fraley R E
Fries C H
Fries Jack
Fuller F W
Furr Carl
Galvin J H
Gaither J Luther
Glover C C
Gillespie G T
Gobble H L
Gillespie Martha
Goodson Wade S
Goforth Tom C
Goodnight J F
Goodson F M
Goodnight M B
Graham J E
Graham Cora
Graham W U
Graham Lena
Graham Bessie
Graham J F
Grubb Nora
Grubb H Gaskill
Haden Jack
Hall H L
Hall Floyd
Hall E M
Hall W A
Hall J A
Hall Robt C
Hamilton H J
Hampton Linda (Mrs)
Hannah J P
Harkey H R
Hartley C E
Hartley W B
Harris R R
Harrison E E
Heilig Ray
Hege J D
Henderson J H
Hendrix D L
Higgins John
Hilliard A J
Hilliard Theo
Hilliard Theo
Hipps C L
Hoffman J E
Hoffman D L
Hoffman Geo M
Hoffner I L
Holder Josephine
Holder A G
Holmes E L (Mrs)
Holt J K
Holhouser H A
Holhouser J D
Holshouser Jno M
Honbarrier Will
Holshouser C H
Horton S J
Howard W F
Howard W T
Howe Annie (Mrs)
Hutchins Stary
Jacobs L B
Jacobs G W
Jacobs J W
Jackson Illinoise
Jarvis Lee
Jarvis Milton
Jenkins Jno Hall
Johnson Will
Johnson J J
Johnson Geo
Johnson Laura
Jones M J
Jones J C (Mrs)
Josey L C
Joyce Paul
Julian Charlie
Keith Rachel
Kelly W F
Kenerly J C
Kepley Mrs F C
Kepley F M
Kepley Alvis L
Kepley W C
Kepley Neata B (Mrs)
Kepley J W
Kesler W A
Ketner G E
Kesler Otto (Mrs)
Kincaid R N
Kincaid W A
Kluttz D W
Kluttz W M
Kluttz Jno R
Kyles H V
Land J R
Lefler L A
Lemley M A
Lentz Iven G
Lentz A A
Lentz Carrie
Lentz J R
Lewis E J
Leonard W C
Lingle D T
Lingle J R
Lingle Oscar T
Lingle R L
Link T D (Mrs)
Livengood Lee F
Livengood N C (Mrs)
Lippard Clint
Litaker Dam
Livengood Zeb P
Lucas T D
Lucas J P
Lucas Ida (Mrs)
Lucas Curtis
Luckey Jessie
Lewis E J
Ludwich J Lee
Lyerly W A
Lyerly J G
Lyerly Amanda
Lyerly Isaac
Lyerly Geo
Lyerly Joe
Lyttle Adolphus L
Lyerly Addie L (Mrs)
Mack R D
Maness Everette L
Marlin Will
Marlin Preston
Matthews Amanda (Mrs)
Massey J V
Maxwell Jas
Mayfield Ethel
Michael Eugene
Michael J H
Miller A E
Miller Lawrence
Miller E W
Miller T L
Miller E A
Miller E C
Miller Clara
Mitchell Elmer
Monroe H A
Mowery Leroy
Morefield B W
Morgan Harold
Mowery J H
Mowery Sarah E (Mrs)
Mowery W E
Moore L J
Mullis Zeb
Mullis J L
Myers Olin
Myers J W (Mrs)
Myers C R
Myers W D
Myers W Ben

FAYSSOUX'S PLACE
Repairers of Harness, Suitcases and Trunks
Shoes Rebuilt the Better Way
120 E. Innes Street - - - - Phone 433

Myers D W
Myers Theo O
Myers C F
Myers Garner
Myers W M
Myers J C
Myers Herman
Myers H V
Myers C R Jr
Myers A E
Myers W K
McClamrock J W
McCollow J W
McConneaughey Virginia
McCombs C H A
McConaughey J S
McLaughlin O Burt
McDaniel G W
McDaniel Otha
McIntire Cozie
McRay F H
McNeely W L
Nash A L
Nussman Geo
Neely Frank
Nesbit Jno G
Oglesby Frnak
Osborne Julius C
Overman W C
Overman Annie (Mrs)
Owen W F
Owen R L
Owen C Y
Padgett W J
Padgett J C
Parks J F (Mrs)
Partee Geo
Peniey J H
Perkins Jno L
Perkins Jno L
Petrea A B
Pickier L J C
Pierce Louvenia
Pinkston L D
Pinkston C C
Pinkston Dwight
Pinkston W C
Poteat W H
Powlas Lessie (Mrs)
Powlas Jno Q A
Powlas Geo C
Powlas R C
Plummer Bill
Quillman I F
Rankin Wade
Reavis Carl F
Ratts B M
Reid J L
Richardson A P
Richardson Martin
Ridenhour J K
Rippey Susie
Roberts Piess
Robertson Eugene
Robinson David
Robbins B A
Robbins W A
Roseman E J
Robinson W O
Ross I
Rufty G A
Rufty T A
Safely Martn
Safrit J C
Sapp W M (Mrs)
Schenk F H
Schenk J D
Schenk J E
Schenk R W
Setzer S G
Shaver A P
Sheets H J
Sheets L A
Sheets J A
Sheets R A
Shively Bertha (Mrs)
Shoaf W L
Shoaf H S
Shoaf W
Shoaf R Lee
Shoaf E E
Shoaf C E
Shoaf E O
Shoemaker H A
Shulenburger E L
Shuping Marvin
Shuping R L
Shuping E L
Shuping Cari
Shuping W A
Shuping W J
Shuping Nellie
Shutt L W
Simmerson M D
Simmerson H D
Smith W A
Smith Elizabeth
Sowers Frank W
Spry W A
Steele Bud
Steele J H
Stiller Linn
Stoner Avery
Stoval Clois
Swarenger N L
Swicegood V A
Swicegood L A
Swicegood Arthur
Swicegood Florence (Mrs)
Swicegood M C
Swicegood Hoyle
Tate Florence
Tatum Sam
Tatum L E
Taylor S A
Thomason R L
Thomason Ossie
Thomason Joe T
Thomason F T
Thomason Carl G
Thomason Geo Y
Thomason Jno W
Tomlin Mattie
Thompson G L
Thompson J T
Thompson H J
Trexler J D
Trexler D A
Troutman R T
Wagoner Jay S
Wagoner Laura
Walker W C
Walker W Floyd
Walton Arthur
Walton W S
Walton E C
Wallace Sarah
Walker H T
Walker Clyde
Ward J W
Watson Arthur
Watson Will M
Weant E S
Weant E R
Webb Robt L
Weiser Chas H
West W L
White R E
Whisanant Ophelia
Withers Ulysses
Wilks Wm
Wilson J Frank
Wilson Dave
Wilson J F
Williams E P
Williams L C
Williams M W
Williams Gladys
Williams J R
Williams Tom
Williams W W
Williford J H
Winecough J R
Winecough R L
Winecough J Allie
Wood R A
Wood Herman T

SALISBURY MOTOR CO.
Buick and Oldsmobile — — Sales and Service
122 W. Innes Street Phone 304

Wood Ray
Wood D W
Wright O A
Wood J T
Yarboro W C
Yarborough Raymond S
Yarborough Jno W
Yoder H L
Young Billy
Young H H
Young F M
Young Wm M
Zmmerman W C

ROUTE 2

Adams Emanuel
Albright J M
Albright W A
Albright Robt L
Albright Ray
Albright I K
Albright J T
Aldridge W D
Alexander J H
Alexander O D
Allman W L
Allman S B
Anderson Eli J
Allen C M
Baker S F
Baker S E
Baker Ed L
Barber Green
Barger J R
Barnhardt G Lock
Barnhardt H J
Barringer R L
Barringer Geo
Bassinger M A
Bassinger C C (Mrs)
Bassinger W G
Bassinger J J
Beaver E O
Beaver Ernest J
Beeker H T
Belk Whitaker
Benfield G W
Benfield Thos R
Benjamin Dan
Benson Rome
Berman C W
Berman L F
Blair Annie
Bond H O
Boozer V Y
Bost Geo E
Bost C R
Bost A A
Blackwell Lorena
Blackwelder S T (Mrs)
Bogle B M
Bowers Marie
Bostian J W
Bostian J J
Bowler M A (Mrs)
Bradley Annie Lee (Mrs)
Bradshaw S M
Brawley R F
Briggs W T
Briggs J E
Broadway G M
Broadway M S (Mrs)
Broadway D P
Brooker Angie Lee
Brown B B
Brooks E D
Brown Thos L
Brown Jake G
Brown W Chas
Brown B S
Burgess F S
Calaway W J J(Mrs)
Cain Catherine
Cannon A F
Call Wiley
Carson Carr
Carson Lawrence
Cauble A J
Cauble B M
Cauble C Linn
Cauble L C
Cauble Carrie
Cauble J O
Clary T L
Clayborn Will
Cline M N (Mrs)
Cobb C B
Caldwell Maggie
Cook Jacob
Cook Jake
Cooper W Vance
Corriher S D
Cowan Ed
Cress J Frank
Cress J R
Cross I Ross
Cress Allie M
Cress D L
Cress C H
Crider W C
Curry Martha
Cronenburg Mary
Cranford M P (Mrs)
Cowan Viola
Connon Anne Mae
Davs J R C
Davis E S
Davis J L
Davis Fite D
Davis J E
Davis J Rowan
Davis J P
Davis H W
Deal J E
Deal S Brown
Deal E S (Mrs)
Deal W M
Deal Ed L
Dean Thos M
Deaton Hiram C
Dean Lee
Dial Geo JJ
Dingman C D
Dickerson F C
Douglas Jas
Douglas Wm
Douglas Emma
Douglas Lucy
Duke Joe
Dulin U PP
Dunham G E
Dunn Henry
Dowell C C
Earnhardt W A
Eady Mannel E
Edwards W L
Edwards H E
Eller Casse
Elliott Martin L
Edgewood Poultry Farm
Eller A H
Ells Jas
Erwin T M
Erwin W A
Eury LeRoy
Ellis Jas
Elliot W Raymond
Elliott Stokes E
Faggart Tom
Faggart Josephine
Farr Newton
Fesperman M G
Farrington C N
Fesperman T N
Fielder Marion
Fisher J L
Fisher Herman R
Fisher Jasper
Fisher J F
Fisher Z V
Fesperman Gladys
Fisher J L
Fleming J N (Mrs)
Fleming J L
Forbes Pat
Foil R L (Mrs)

SALISBURY MARBLE & GRANITE CO.
"MARK EVERY GRAVE—LEST YE FORGET"
1305 S. Main Street Telephone 359

Fowler Mildred
Freeman L B
Freeze Gip A
Freeze E Claud
Freeze Wm R
Freeze C J
Fulcher Charlie
Funderburk Fannie (Mrs)
Gadson J G
Gallimore Elmer (Mrs)
Gaskey G W
Gaskey J L
Gentle L M
Gibson Mary Louise
Gillespie T L
Good Walker
Goodman C G
Goodman Wm A
Goodnight J L
Goodnight E L
Goodnight J Crawford
Goodnight Marvin A
Goodnight Carl N
Goodnight W H
Goodnight Geo E
Goodson Mary Ruth
Gorman A C
Graham C W
Graham C F
Graham J R
Graham C V
Graham Ernnset
Graham T A
Graham Mary
Green J L
Graham G C
Guthrie J E
Hall Enoch
Hamby J W
Hampton Mary
Hampton C B
Hammer Carl
Hancock R E (Mrs)
Hargrove Ed
Harper R F
Harris Geo
Harris Robt
Harris J A
Harrison Geo
Harrison J S
Harrison Owen
Hart Ralph
Haynes P M
Helms C E
Henderson W H
Herman C W
Herman L F
Hess Rosa (Mrs)
Hinson Jasper W
Hinson Silas G
Hobbs Edgar H
Hoffner J M
Hoffner J W
Holshouser G W
Holt Cleo
Holt C C
Hood R L
Holt W J
Hood R L
Hovis Prce
Honbarger D W
Houck E Carl
Houck Geo F
Houck H Watt
Hudson Maggie
Houston Cara
Hyder Jno A
Hunter Sam
Hunsinger Henry
Ivey Mamie (Mrs)
Ingram Wm
Ingle Ford
Jackson Walter
Jacobs C P (Mrs)
James Manner
Jeter Fred
Jenkins T V
Johnson Denver
Jones J H
Jones B L
Jordon David L
Jordon Baxter B
Jordon T L
Jordon Joe
Josey Harvey
Karriker Myrtle
Kennerly L L
Kepley J R
Kestler R B
Kestler P K
Kestler Clyde
Kitchen Lee
Ketchie J M
Ketchie Jno A
Killian W P
Kirk Johnnie (Mrs)
Kluttz Paul
Kluttz A Sam
Kluttz P S (Mrs)
Kluttz Jas
Kluttz Ray
Kluttz A Lee
Kluttz Alfred L
Krider Blanche
Kyles P S
Koon J S
Koon L H
Lambeth Mary (Mrs)
Leach A C
Leazer W A
Leazer Geo
Leazer W B
Leazer W E
Lefler C L
Leonard Wm
Little J A
Link Nancy (Mrs)
Link J L
Lipe Jason E
Lipe W C
Lipe C J (Mrs)
Lippard N A
Lippard Deal
Lippard C E
Lilly Frank
Livengood Clarence A
Litaker Tonsil A
Litaker O Worth
Litaker Jno F
Litaker C M (Mrs)
Locke Alice (Mrs)
Lowder J S
Love Wm W
Loflin R L
Lyles Jas
Love Willie
Ludwick T A
Ludwick T B S (Mrs)
Ludwick Ed (Mrs)
Ludwig W L
Lyerly Maggie
Mason D G
Mack Willie
Malcum L G
Mackins Arthur
Morrow W H
Menius C R
Miller Tom
Miller A M
Miller Lonnie A
Michael H M
Misenheimer R D
Moore Geo
Moore Elizabeth (Mrs)
Moose O R
Morgan A W
Morgan W R (Mrs)
Morgan W A
Morgan C M (Mrs)
Morgan Julius A
Morrison Verlie
Morgan Leroy R
Morgan Geo H
Morris H A
Morris E L
Morris C H

SALISBURY EVENING POST
Published Evenings and Sunday
135 W. Innes Street Telephones 256 and 266

Mull H W
Murdock Everette
Murdock Serv Sta
Murphy W L
McIntire J Arch
McCall J L
McCall J J
McBride Gilmer
McCorkle W L
McCorkle J Sam
McCorkle C R
McCorkle W J
McRary W L
McCright Alexander
McDaniel E B
McDaniel K P
McGilliard H H
McKinzie Wash
McKinzie Hattie (Mrs)
McGee L R
McMullen Jno
McNeely Rufus
McSwain R G
Nance Nathaniel
Nance F A
Neel C L
Neal Jno
Neal L H
Neal Chas
Neely J R
Neal Lillian
Neely enry
Neely Monroe
Neely Lizzie
Nesbit W B
Nesbit W O
Nicholas Joe
Nile Ashbell
Nussman J R
Odell Viola (Mrs)
Overcash R Leo
Overcash Jas A
Owen A L
Owen R H
Owen J H
Page D W
Page G H (Mrs)
Parker C H
Parker P R
Patterson W A
Patterson R L
Patterson Jas A
Patterson F D
Patterson Bros
Patterson I Ray
Perkns Katie
Peacock W P
Peeler C D
Peeler T C
Peeler Martha (Mrs)
Peeler Martha (Mrs)
Peeler C D (Mrs)
Pharr A D
Pinkston A L
Pinkston Mare
Pinkston J W
Pipkin Lorene
Potts Carl O
Prater Sarah (Mrs)
Perkins Jas
Plyler L A
Queen Mitchell
Rabon L M
Ramseur Jno
Ramsey A B
Raney J H
Rary J M
Rary L Ree
Randolph Raymond
Raymer C A
Rector R V
Rex G W
Rex J Y
Rex Julia (Mrs)
Rice J B
Rice E E
Rice Joyce
Ridenhour C W
Rinehardt Frank
Ritchie G M
Robertson Mitchell
Rogers Harold W
Rogers J L
Rogers C L
Ryan R L
Rowan Nursery
Roseman R L
Safrit L M
Safrit G W
Safrit M A
Sapp A M
Sapp A Glenn
Saeford A P (Mrs)
Seaman J W
Schenk F W
Sasser J D
Shepherd W L (Mrs)
Shell Lewis
Sechler B C
Self Lester
Shehan R L
Sharp Bennie
Sherrill T H
Sherrill C E
Shoe J D
Shoe Levi
Shoe C J
Shoe Dewey R
Shue H E
Shuping J H
Shuping Geo M
Shulenberger J C
Sifford M L (Mrs)
Sifford Ford
Silliman H W
Silliman Walter B
Silliman J D (Mrs)
Simmons L D
Simpson Lucile
Simpson Chas P
Simpson P A
Simpson Chas D
Simpson J Lon
Sloan J W
Sloan Wm
Sloop Wm M
Sloop J A
Sloop F M
Sloop David R
Sloop N C
Sloop W Pat
Sowers B C
Spry Calvin
Smith C B
Smith G A
Smith Eugene I (Mrs)
Smith J Lewis
Smith B B
Smith H G
Stanford Bessie E (Mrs)
Stirewalt Herman
Smith Freda
Stiller J E
Stiller W T
Stiller J R
Stiller Robt L
Stricker B J
Summerell E M (Mrs)
Suther J L
Swink Pete
Swink Hearne
Swicegood Dearmont
Thomas M L
Thompson H L
Thompson Francis
Thompson R H
Thompson J Frank
Thomason Spencer G
Torrence J Spencer
Treadway Grover
Trexler Jno A
Trexler Roy E
Troutman G C
Turner Audrey
Turrentine M V
Vanderford Gibbon
Vinson Shep

SOUTHERN PUBLIC UTILITIES CO.
213 N. MAIN STREET
PHONE 1900

Varner C N
Wagner L M
Walters R C
Watson J S (Mrs)
Watson W L
Watson Jno W
Watt Sarah S (Mrs)
Weaver C D
Weant A M
Webb D W
Webb R A
Welty Virginia
West Wm W
White W H
White J H
Walker Sarah
Whitner H E
Whilley Pearle (Mrs)
Witherspoon Louise
Wilhelm V S
Wilhelm W Leroy
Wilhelm E Marie
Wilhelm J R
Wilhelm S E
Wilhelm J W
Williams Tom
Williams Lelar
Wise Daniel
Wise H J
Wise Carrie
Wise Lonnie B
Wiseman Benn
Woody Dillion (Mrs)
Williams Birdie
Wood A J (Mrs)
Wyatt Mary J (Mrs)
Yates Feldman
Yost L M
Yost O H
Yost J M
Yost Jacob M
Yost W W
Young Carl
Young Wilson

ROUTE 3

Abernathy S O
Adams J O
Artz J T
Artz W W
Arthur M E
Albright Marie
Alexander Ben
Alexander Dosha
Atwell Ruht
Ayers E S
Aycock Daisy
Alexander Lillie
Bame J A (Mrs)
Bame Margaret
Barber Sam
Barger A L
Barger C J
Barger D M
Barnette W A
Barger H L
Barger J C
Barnes J A
Barger Mildred
Barger J R
Barger L H
Bass W T
Basinger A A
Basinger C L
Basinger D M
Basinger J M
Basinger Marvin
Basinger Raymond
Basinger E E
Beaver Arthur A
Bernhardt C M
Bernhardt L C
Bernhardt P C
Boger Mack
Bost Jno M
Barbee B G
Basinger A M
Basinger J O
Beaver L J
Beaver J E
Ballard Margaret
Brooks Roy
Ballard J B
Bailey Jno
Barnes J C
Bowles Jno A
Bost Emma
Bost J W
Bringle D C
Bradshaw J B
Brown C E
Boger J A
Bostian Ellen
Bostian J M
Bostian Adam M
Bost J A
Brown C H
Brown D M
Brown G A
Brown J H
Brown Lewis
Brittain J M
Broadway W L
Brown Adam L
Brown Clarence A
Bryant Josh
Bowles L A
Brown Mary Alice
Brown W A
Brown Viola
Bruce G W
Bruce Myron
Bush Tom
Byrd J W
Barrier J D
Brown J Frank
Barringer Hazel
Beck D O
Bernhardt J C
Bowers M W
Bringle J H
Beaver Clifford
Castor A A
Castor Geo C
Castor Sallie
Chalk Wilk
Chambers Fred
Cauble H B
Curlee J P
Casner Ludie
Chilson H I
Chunn Oscar
Cline W A
Cline Hellen
Cline H B
Cline C F
Culp C G
Coggins G L
Cauble L A
Correll A L
Cruse G D
Casper B M
Canup Henry
Cline Ida
Cook Pearl
Corl Ralph A
Corn S A
Correll F M
Cross E W
Crossett Maggie
Crossett W M
Cruse J E
Canup D Lee
Curlee Frank W
Casper M L
Cline E L
Dennis T A
Donald Florence
Dumas Dan
Davis R E (Mrs)
Douglass Will
Deal H M
Deal J S
Deal S E
Deal C T
Dorton Roy

W. L. TINNIN, DIST. MGR.
LIFE INSURANCE COMPANY OF VIRGINIA
PHONE 268 401-404 WACHOVIA BANK BLDG.

Eagle B C (Mrs)
Eagle Bruner
Eagle Clifford
Earnhardt C M
Earnhardt T H
Earnhardt D M
Earnhardt Lews
Earnhardt L L
Earnhardt Nancy
Earnhardt D W
Earnhardt H L
Earnhardt Robt S
Eagle Calvin
Earnhardt Hanna
Earnhardt Jas
Earnhardt Ruth (Mrs)
Everhardt J R
Eller Jack
Ennis L L
Edmiston P G (Mrs)
Eller T L
Ervin W L
Farmer H C
Fesperman Grady
Fesperman H A
Fesperman J W
Fesperman L A
Fesperman W M L
Finch Helen
Fink F L
Fink R H
Fink S H
Fisher J A
Fisher J H
Fisher Myron
Frick J Banks
Fulk Lonnie D
Funderburg B C
Fulk L D
Frick Kermit
Fesperman Susan (Mrs)
Fowler B F
Fisher Sam
Fortune T P
Frye Mattie
Frye W B
Funderburke M B
Funderburke R T
Fisher Jno
Fisher Jas
Gantt L A
Gantt Jno C
Gardner C T
Glover J W
Goodman Maggie
Gratice W A (Mrs)
Gabriel Lonnie (Mrs)
Gaskey Ada
Goodman Marcel
Gullett Avery G
Glover Benton
Gibson Chas S
Glover E L
Goodman W L
Guides Beulah
Gibson Geo
Graham Wood
Gibson Odell
Goodman S H
Goodman Amanda
Goodman Clniton C
Goodman H L
Goodman Mary
Goodman Dorothy
Goodman R L
Graham Geo
Greenway M W
Graham Wood
Hall W M
Heilig Ed
Harris Luther
Heilig Will
Holshouser A L
Haven Lutheran Church
Herrin S P
Henderson Geo
Heilig C H
Heilig J T A
Heilig Ruben
Heilig W F
Hagins Maggie
Hess H T
Hess Polly
Hess T R
Hocket Betty
Hodge F C
Holler W D
Henderson Emma
Hill Jacob
Hill Jim L
Hill W H
Holshouser W P
Hombarger H C
Honbarger J L
Holshouser C A
Holshouser C J
Holshouser H F
Holshouser Ferne (Mrs)
Holshouser M A
Holshouser C W
Holshouser P C
Holshouser W T
Hopkins Aaron
Horton L L
Hodge Paul
Honeycutt Fred G
Holshouser Tobias
Holshouser Lizzie
Hooks Maggie
Honeycutt G C
Hunsucker V D
Hopkins Vibert L
Hutchinson Marie
Holt Carl
Hendrickson Luther (Mrs)
Irby W M
Irvin J L
Jackson Daniel
Jordon W F
Joyner Rufus
Josey Jno
Josey Lewis
Julian Miles
Johnson Raymond
Julian C C
Julian C R
Julian F D J
Johnson Copel
Kelley Mattie (Mrs)
Kepley H C
Kepley L A
Ketner J C
Ketner Lee B
Kluttz A M
Kluttz Reid
Kluttz Roy
Kluttz S C
Koontz Richard
Kriminger T M
Kuykendall J R
Kepley Garner W
Kluttz J J
Karriker C W
Kluttz Wm
Kluttz M A
Kluttz Boyden
Kluttz Wm H
Kimmer Fred
Keith Roy M
Larsen Martin L
Lefler B A
Lesley J A
Lingle G H L
Lingle Irvin
Linker Fred
Lipe Margaret
Lippard Carl Lee
Lippard W S
Ludwick Joe
Ludwick J R
Ludwig G E
Leazer G G
Lorbacher F E
Lowder H L
Lyerly M A
Lyerly Adam M
Lyerly Chas W

THE AREY BRICK & LUMBER COMPANY, INC.
Manufacturers and Wholesale and Retail Dealers in
Brick and North Carolina Pine and Hardwoods
General Shop Work a Specialty

Lyerly W A
Larsen M I
Lyerly J O
Lyerly C F
Lentz Bernard
Limon Ed
Lomax Mary C
Matthews Jim
Maxwell Richard
McCombs W M
McCombs J W
McKey Oshie
Menius N W
Mull J M
Massey S H
Moss Williams
Malone LaRue
Maduras J V (Mrs)
Morgan Jacob L
Maxwell Henry
Miller Fannie
Miller V B
Miller J A
Miller Lee
Miller Paul
Miller Tobie
Misenheimer A A
Menius A A (Mrs)
Miller Onie B
Miller W F
Miller Evalee
Miller Kermit
Misenheimer S E
Mitchell Theodore
Morgan C F
Morton H F
Mull H M
Moore Holland
Morgan Zeb
McNeely Charlie
May Margie
Maxwell Richd
Miller W Frank
Mull J M
Nance F A (Mrs)
Nance J H
Nail R H
Noel L E
Overcash M L
Park H F A
Park J B
Park Murray A
Park W C A
Peeler D G
Peeler G H
Page R A
Park Chas F A
Parker P R (Mrs)
Peeler L A
Peeler C A
Penley J R
Petrea L C
Phillips Robt H
Picket Manuel Jr
Peeler Geo H
Peeler Robt
Polk Albert
Powlas Dewey
Picket Roosevelt
Porter A A
Porter R M
Propst Roy
Propst B T
Pless Sadie
Pethel Jas
Peeler B M
Propst J R (Mrs)
Raney Helen R
Raney R A
Reavis R P
Revis C R
Redwine O W
Reddick Jno
Reece Kittie
Reid J F
Ritchie P L
Rabon Bernice
Rabon T A
Ritchie W A
Ritchie L A
Ritchie C A
Ritchie G H
Ritchie E G
Ritchie J A
Ritchie J T
Ritchie J A (Mrs)
Ritchie Opal L
Richardson Homer L
Roseman J H
Rogers S F
Rabon L S
Richardson Jno W
Rabon T A
Rodgers Gladys
Robinson Rinzie B
Robbins Estella
Robertson Geo D
Robertson Robt G
Robinson Trudell
Roseman D T
Roseman Harvey
Roseman M G
Ross C W
Rusher M R
Roseman H J
Russ J A
Roy Will
Safrit H L
Safrit Ardie V
Swink Robt
Safrit Allie M
Safrit J H
Safrit F K
Safrit C H
Shaver T R
Sherrell
Shirley
Setzer Jno
Swink Jno Lee
Shoe C M
Safrit Joe (Mrs)
Safrit G W
Safrit Roy S
Sharpe T E
Sifford Walter R
Sifford G H
Sifford H J
Sifford J L
Smarr Brooks
Smith Obe
Stirewalt E L
Stirewalt Harvey L
Stirewalt Ida L
Stirewalt Weldon
Stirewalt Jacob B
Stirewalt L A
Stirewalt W A
Stirewalt W B
Safrit G A
Shue Geo R
Stirewalt Carl A
Sides W A (Mrs)
Stirewalt G L
Shive C J
Shive H B (Mrs)
Shoaf J L
Shuping W A
Sides Anna (Mrs)
Sides Annie A
Smith Andy G
Stafford W M
Stirewalt H L
Stirewalt Roy W
Sutton A L
Sutton Julia May
Smith Ed H
Talbert J C
Trexler L C
Turipsede Jas
Tutterow M E (Mrs)
Troutman C J
Torrence B E
Thomas Lottie
Todd Mamie
Torrence Abe
Trexler H E
Troutman Mary

CRESCENT MOTOR CO.
215 E. INNES STREET
PHONE 1409

Troutman Geneva
Vanderford V T
Waller Alene
Waller F S
Walter Geo W
Watson Luther
Watson Will
Watson C W
Weaver M R
Watt H E
Williams Cora Adam
Whitley J W
Wilhelm E F
Winecoff Ray
Winecoff W A
Wagner M L
Webb C L
Webb J T
Wensill Maggie
Wilhelm P C
Work House
Ward C W
Wilhelm Wm
Weaver Willa J
Weaver P C
Webb T E
Welch J M
White Will
White Viola
Whitley Jas
Williams A C
Wynn T M
Wilson Gus
Wilson Harvey
Williams J C
Winecough W A
Withers Lizzie
Warbou Fannie
Wyrick G O
Yost Archie C
Yost M L
Yost J W
Young Wm
Young G W (Mrs)

Abernathy G B
Abernathy W T
Adams Minnie (Mrs)
Agner W A
Agner W H
Agner J L
Agner D F
Agner Elmer L
Alexander Carrie
Allison Sidney
Allison Nannie
Almond W V
Angel Jno
Anderson Wm
Archie Mammie
Archie Melvin
Archie Lula
Austin Wade
Bailey Wm
Baldwin Harry
Ballard G C
Bame J H (Mrs)
Bankett J C
Barber J L
Barber Victoria
Barger O M
Barnes Mary Elizabeth (Mrs)
Barnhardt S F
Barrier P A
Barrier F R
Barrier J D
Barringer J H
Barringer Mary
Bartlett Elsie (Mrs)
Bass Arlen
Bates W Rufus
Bates Arthur
Baxley J T
Beasley D L
Bean Beulah (Mrs)
Beaty A R
Beaver C M
Beck G W
Beck J L (Mrs)
Beck Lester
Beck Dan C
Beck W L
Beck Elizabeth
Beck Cora (wid W F)
Beck Lloyd O
Beck A C
Beck A B
Beck A G
Bell Maggie
Bell Ossie
Black Lloyd
Black Jno C
Blackwelder
Blackwelder R L
Blackwell Pauline
Blackwell J F
Blair Dora
Blair Mary
Blunt Tom
Boger J A
Boger Geo H
Boger Jane (Mrs)
Bogle J L
Boler Rosie Bell
Bonepart Georgie
Bost Wade S
Bowers W C
Boyd Laura M
Bost Elijah O
Branch Will
Branch Ted
Brandon J F
Brantley M E
Brewer L F
Brinkle Naomi
Brooker Geo
Brooks P H
Brooks Tom
Brooks Edd
Broadway P W (Mrs)
Broadway Jas
Brown Jessie
Brown Nathaniel
Brown Wm
Brown Martha
Brown Zeb V
Bryant Will
Bunch Classie
Burley Evelyn
Busby D W
Burton J R
Burton J C
Burton R E
Burton W G
Butner Jno A
Butner R H
Bynum Bertha
Byrd J E
Call O C
Cameron Joe W
Carrell Bertha
Carrell Rena
Carnetzer Lula (Mrs)
Carriker W F
Carter R P
Casper Jas A
Cassady Fred C
Cauble M A
Cauble J C
Cauble Mack
Chatman C L
Chunn Tom L
Chunn R L
Chunn Jas
Chunn Evelyn (Mrs)
Clark J B
Clement Edd
Cline M L
Click W P
Clodfelter
Coleman Jno
Combs F F
Cook Luther
Cornelison J B
Connor T M
Corriher J H

HOME SECURITY LIFE INSURANCE CO.
Ordinary and Industrial Policies
D. A. Jones *District Manager* 203-204 Wallace Building

Correll Berhta
Correll Rena
Cox L A
Cox W F
Craig Anderson
Craig Alvin D
Craver E L
Crockett Lonnie
Crook J C
Crowell J W
Cruse A M
Culp C L
Curlee N K
Davis W T
Davis Frank
Davis H R
Davis Norman
Davis A C
Deal Vivian
Dean J K
Deberry Hettie
Deese D B
Dingman Dora D
Dixon Crawder A
Dixon C Frank
Dixon Alice
Doby H C
Doby L A
Drye J R
Dorsett H G
Dorsett Lester G
Douglass Vess
Dukeville Box
Dunlap Laura
Eagle Henry
Eagle E F
Eagle G G
Eagle N C
Eagle Preston
Easter W S
Earnhardt J I
Earnhardt Milas
Earnhardt Mary Jane
Earls Raymond
Edwards C H (Mrs)
Edwards G W
Efird W M
Eller Ellen B (Mrs)
Eller R A
Eller J M
Eller B F
Eller T R
Eller Lillie J (Mrs)
Eller Marvin A
Eller W C
Ellis J D
Ellis Dexter
Ellis Bud
Ennis L A
Evans J S
Fair Ernest
Faircloth Jessie
Faggit Bettie
Feamster W C
Feezor Walter H
Felker R W (Mrs)
Ferby Columbus
File G A
File Sam C
File A W (Mrs)
Fink C A
Flack Pearl
Ford H W
Foster W C
Fox Nannie
Fox Wesley
Foust F B
Freeman J H
Fultz J F
Garrett Nathaniel
Gerrett K M Jr
Gamel Henry F
Gaston Mary E
Gettys E W
Gibson N E
Gilbert Perry
Gillian Coke N
Gillian J Frank
Givins Eli
Gobble W C
Gobble W E (Mrs)
Gobble Alice
Goins I D
Goodlet Jno B
Goodman Jno
Goodman D L
Goodman M A
Goodman Alfred
Goodman J C
Goodman G W
Gordon W E
Graham M E (Mrs)
Grant C M
Green Louise
Green T D
Gregory Geo
Grisson Beulah
Grubb W G
Grubb Cora
Grubb J H
Gullett J J
Gullett O M
Hackett W P
Hailey Hermit
Hall Lula
Hall Sam
Hall Charlie
Hall Adam (Mrs)
Hall A W
Hall Henry
Hannah W A
Hamilton S C
Hampton D S
Hargrove D S
Hargrove Anthony
Harrington G J
Harris Hattie (Mrs)
Harris Cora
Harris Callie (Mrs)
Harris Ethel
Harrison Hattie
Hartley S Leon
Hartman S Leon
Hartman Carl E
Hatley H E
Hawkins H H
Hayes Richd
Hearns Adam
Heath Hubert
Heath J H
Hedrick Jno Y
Heilig Pauline
Henderson M O
Hendrix J D
Henly F J
Hess W L
Hinkle W M
Hoffner Charlotte (Mrs)
Hoffner Walter A
Holder L A
Holder J H
Holder S J (Mrs)
Holmes Thos D
Holmes Ephriam
Holmes Robt
Holt Fisher
Holt Catherine
Holshouser J R
Holshouser B A
Honbarier F L
Honbarier Love
Honbarier J R
Holshouser Effie
Honeycutt J W
Honeycutt Albert N
Honeycutt C V
Honeycutt P A
Honeycutt R N
Honeycutt W D
Horah J C
House T A
House A D
Howard J A
Howard Josephine A (Mrs)
Huffman G L
Hudson A S
Hughey J P

WRIGHT'S FUNERAL HOME
Established 1882
Ambulance Service Phone 55

Hunter Lester F
Iddings A C
Ingram Frank
Isenhour E G
Jackson A L
Jackson T R
Jeffries Bell
Jeffres Jno
Johnson R T
Johnson T J
Johnson W T
Johnson C W
Johnson Jas
Johnson Mary
Jones G L
Jones Sun
Jones Jabe
Jones Robt
Julian W M
Kelly Jessie
Kepley I L
Kepley Jas
Kearns J A
Kerns Charlie
Kerns J B (Mrs)
Kerns Cora (Mrs)
Kesler L A
Kesler G C
Kesler T H
Kester S F
Kester Wm
Kester Bessie (Mrs)
Ketchie Jno S
Ketchie Lee M
Ketchie S C
Kizer Elliese
Kyles R O
Kimmer E D
Kluttz G H
Kluttz Geo A
Kluttz D A
Koontz E T
Koontz I G
Koontz J H
Koontz A T
Koontz Gaither
Koontz F L
Kuykendall A L
Lanning A C
Lattner Ran
Leazer Jno S
Lefler A A
Lentz A W
Lentz Jas T
Lentz R L
Lentz C L
Lemly Beulah (Mrs)
Lemly Grover L
Leonard W J
Leonard R P
Leonard S Perry
Leonard G M
Leonard Harrison L
Leonard Lucile
Leonard Virginia
Linebarger I J
Lilly Haywood
Lewis Ada
Lineberger Jno
Lineberry Charlie
Lineberry C M
Linker Mary A (Mrs)
Little Geo P
Littlejohn Jno
Loflin N L
Loflin Roy L
Loflin C O
Loflin H A
Loflin G F
Loflin W C
Loflin Roger L
Long Adam C
Long Curtis A
Long C L
Long R L
Long Ernest D
Loman L M
Lowman W H
Lomax W C
Lowder I V
Lowery Jno
Ludwig W E
Luther Andy
Lyerly Clifton
Lyerly C J
Lyerly Lillie A (Mrs)
Lyerly A L
Lyerly H P
Lyerly C C
Lyerly J L
Lyon Jno
Lyons Odessa (Mrs)
Mack Ella (Mrs)
Mahaley J H
Mahaley D H (Mrs)
Mahaley J C
Major S E
Mangum Chas L
Martin A B
Martin H E
Massey J F
Massey Willie P
Mauldin Jno W
McBride Lula
McCall Jno J
McCrary C J
McBride H L
McBride Galmer
McBride Frank
McCall Clyde
McCarn L L
McCoy F T
McCoy Clarence
McDaniel Willie
McLaughlin Jno L
McNeal Hazel
Melton P H
Menster C M
Meetze H P
Miller B H
Miller A P (Mrs)
Miller S Glenn
Miller Jno Robt L
Miller Earl
Miller D B
Miller E E
Miller B C
Miller D C
Miller Goler
Miller Spry J
Miller J W (Mrs)
Miller Helen
Miller B W (Mrs)
Misenheimer Jas
Misenheimer L P
Mobley Cleveland
Mobley Anderson
Moore Lenor
Moore N D
Morefield L F
Morgan Charlie
Morris Arcus F
Morris Claude L
Morris W E
Morris J L (Mrs)
Morrow G H
Motley Jno
Myers D W
Myers Robt
Myers D R
Myrick E C C
Newsom T N
Norris W B
Oakes W F
Orr A M
Owens Edith
Palmer J I
Palmer C S
Parker Fred H
Parker O M
Parker J B
Parker Emma
Parks Paul
Parks J A
Parks J T
Parks Nancy (Mrs)
Parnell J L

SALISBURY MARBLE & GRANITE CO.
"MARK EVERY GRAVE—LEST YE FORGET"
1305 S. Main Street Telephone 359

Patterson Robt L
Patterson W J
Patterson I R
Peeler Jno R
Peeler Lewis
Pence C C
Pepper W W
Perry Geo
Pethel R A
Petrea B E
Pharr Randolph
Phelps Laura C (Mrs)
Pickler E J
Poe Geo
PoPe Lafayette
Poole L J
Poole L C
Poole A L
Poole G Murray
Poole Orph W
Poole D L (Mrs)
Poole J W
Potts Rosa
Potts Jacob D
Potts J A (Mrs)
Price R M
Propst J W
Propst L E
Quillman W F
Rainey W L
Ramsay J W
Rainey Albert L
Rary Alice (Mrs)
Reaves R B
Reid Mack
Reid Jas
Reid Joe Jr
Rickard Geo W
Rickard Van B
Ridenhour W G
Rimer Arthur
Ritchie P L
Robbins Zelna
Roberson Willie M
Robertson R S (Mrs)
Rollings Andrew
Rollings Andrew
Roseman Lula
Roseman W E
Rufty M B
Ryan J A
Sanders Frank
Scott Vance
Seaford J H
Seaford M L
Seins Randolph
Sells Walter
Shadd Netter
Sharp W A
Shepherd J C
Sherman Celonia
Sherman N A
Shoaf C C
Shoaf N L
Shoaf Walter L
Shuping C C (Mrs)
Shuping M P (Mrs)
Sidden W N
Sides J A
Sides J H
Sides E L
Sifford J C
Simerson C B
Simerson S R (Mrs)
Simerson C D
Simerson W G
Simpson C O
Sink Eli
Sink Nancy B (Mrs)
Skinner Frank
Sloop J L
Smith Jno
Smith T W
Smith C F
Smith Baxter
Smith W Mike
Smith Charles E
Smith Kid
Smith O C
Smith Mary (Mrs)
Smith Henry
Smith W A
Smith J E
Smith Mary
Smith J W
Smith Julian C
Smith H B
Smith J R
Smithey T B
Smithey Fred
Snider Leroy
Snider Odell
Snider JJ B
Snider L F
Snider A P
Starnes S V (Mrs)
Steele Daniel
Stoner Giles G
Stokes Lonnie R
Stout J C
Stout J C
Surratt C A
Swicegood J E
Swink D G
Sullivan Rufus
Talbert J C
Talbert Mary (Mrs)
Talley Arthur
Talley W J
Tate Willie
Thomason C G
Thompson Wm P
Thompson Mattie
Thompson Allen
Thompson Lessie (Mrs)
Thompson P E
Thrower Robt
Tillman Vernon
Tobias Wm
Torrence Joe
Trexler J M (Mrs)
Trexler V W
Trexler W T
Trexler C W
Trexler Z V
Trexler Fannie (Mrs)
Trexler M A
Trxeler Jas P
Trexler G H
Trexler W T
Trexler T L
Turner W W
Wagoner H M
Walker Jesse
Walker W H (Mrs)
Waller Albert L
Waller Zeb
Waller Jno W
Walser D N
Walser N L
Walton W H
Walotn Scott
Walton C L (Mrs)
Walton W Richd
Walton J H
Walton H J
Warren David
Watkins D H
Watkins T W
Watkins C E
Watkins Steve
Watson Isaac
Watson H F
Watson G A
Weant C A
Weant L Y
Webb Patk
Wheeler S M
Whisnant E M
Whisnant T L
Whitman Chalmer M
Whitner Frank
Wilkerson C L
Williams C T
Williams Henry
Williams A F
Williams Jas

SALISBURY EVENING POST
Published Evenings and Sunday
135 W. Innes Street Telephones 256 and 266

Wilson Mamie
Wilson Thos T
Wilson W Henry
Wilson Wm D
Wilson Stella
Winders O C (Mrs)
Wise J T
Wiseman W M (Mrs)
Witherspoon J D
Witherspoon Carter
Witherspoon Marshall W
Wood Wm H
Wright A M
Wyatt Lou
Wyatt P L
Yarborough L T (Mrs)
Yarborough J T (Mrs)
Yarborough H A
Young Jas
Young W A
Young Henry
Zimmerman H F

ROUTE 5

Abernathy E Harold
Adams T Clark
Agner Frank L
Algood W M
Allen Geo
Anderson A Z (Mrs)
Anderson Willie Mae (Mrs)
Adams J W
Agner Lewis M
Agner J C
Agner D C
Austin Carrie E
Agner Mose L
Andrews W A
Austin Jno
Austin Le e
Athey Willie A
Adams Leo
Adams J A
Barringer Glenn W
Barrier Luhter A
Baysinger Wm
Barger Jno M
Blake Archie
Bryant Carrie (Mrs)
Broadway E C
Beck D O
Baker Margaret (Mrs)
Baker G W
Bangle P Thos
Barger Thos J A
Barger Jno H A
Barger Geo A A
Barger Paul C
Barger Luther A
Barringer E T
Barringer Paul M
Barringer Callie
Barringer Dave
Bean W R
Benfield Willie
Beaver Woodrow
Beck C Byron
Blackwelder Martin A
Boger Martin L
Boggs Jacob A
Brady W A
Bringle Jno H
Barringer Louise
Blackwelder Myrtle
Barron A L (Mrs)
Bostian Wm R
Brady J M
Brady Chas C
Brady J Adolphus
Broadway Benjamin
Brown Lester L
Brown Annie (Mrs)
Buchanan R B
Burton Emma
Butler Thos H
Brady E J
Butner Chas L
Brown Harvey J
Brown Ervin J
Brown Lewis L
Brown David S
Bell Richd
Berger Jno
Benson Thos H
Boger Mack C
Butner Chas B
Brown J Frank
Burney Gene
Barber W T
Carscadden Jno L
Cauble Harvey C
Cauble Adam A
Cauble Wm L
Cauble Milas F
Camp Rhoda
Cauble C F
Cauble Edgar G
Chambers Will
Chambers Leroy
Cline E D
Corl Jno R
Cranford Coy L
Casper Eli
Cauble Frank P
Cauble B C
Cranford Murray
Cranford J T
Carter J S
Canup W Henry
Chalk Wilks
Chambers Fred
Crawford W H
Curlee Frank
Casper Sarah C
Cranford C E
Caskey C C
Daniel W M
Drye C A
Drye Jones A
Drye J E (Mrs)
Doby Thos
Davis Thos
Davis Fred
Earnheart Saml C
Earnheart C J
Earnheart Henry A
Earnheart Leo L
Earnheart Jno
Earnheart Johnson C
Eddleman H C
Eliem Walter T
Eliem Harry L
Eller S Lee
Epps Corlis E
Eliem Reuben C
Euart Robt J
Eagle D L
Eagle W G
Eller Jos A
Eller A M
Eller David A
Eller Julius A
Eller Javie H
Fink C W
Fisher Chas B
Fisher Geo W
Ford Adam
Ford Henry
Freeman Robt
Frick Jno H
Frick Chas F
Frick Geo F
Fisher J B
File C A
File W L
File C M
File Tobias L
Frick Arthur L
Frick Ernest J
Frick J W
Frick T N
Frick H Preston
Fisher L Ray
Gold Knob Supply Co
Goodman Harlod
Goodman Brown B

SOUTHERN PUBLIC UTILITIES CO.
213 N. MAIN STREET
PHONE 1900

Goodman Mack C
Graham Si C
Goodman D C
Goodlock Elmer
Gist W M
Guides Beulah
Glover H F
Glover Roy A
Glenn Will
Gee Harvey
Hill J A
Hill Jas Robe
Hill Jno G
Hawthorne J Nelle
Hodge Henry E
Holshouser J C
Holshouser E L
Holshouser Martha (Mrs)
Holshouser Arch H C
Holshouser Lewis F
Holshouser Virgil
Holshouser W C
Holshouser J W
Honbarrier David C
Honbarrier Calvin
Honbarrier Mack L
Honeycutt A B
Huff Sallie
Huffman Wm
Hill Charlie L
Hill A W
Huffman Coy L
Huffman J C
Huffman A Lee
Hoffner Jno H
Hoffner Mack
Hoffner Jos G
Hoffner David L
Holmes Jane
Hodge Joe
Holshouser Luther H
Holshouser Jno A
Hackett Oscar
Hamilton S J
Hager J S
Holder L A
Hunsucker I F
Hunsucker V D
Hall P M
Hairston Lulen
Hackett Betyt
Hoke R J
Hall Oscar C
Holder Thos H
Ingram Linwood N
Ingram Hilbert
Jacobs Charlie B
Johnson Morgan
Jenkins Spencer B
James Jessie
Jeter Mike
James Oscar
Jones W B
Jones Jos J
Jeter Philip H
Jenkins Jno H
Kesler Dave M
Kesler W C
Kesler Henry C
Kesler H Carr
Kirk Thos
Kluttz L Frank
Kluttz Harvey L
Kluttz Jno C
Kepley J J
Kesler G F
Kepley Carl
Kluttz Bernie J R
Kluttz J Edwd
Kimball Fannie
Kluttz C Lee
Kluttz Moses A
Kluttz Dewey N
Kluttz M W (Mrs)
Kimmer H W
Kelly Hattie (Mrs)
Kepley H C
Leach Jno L
Lingle D C
Lingle Albert L
Lingle T W (Mrs)
Lyerly Evelyn (Mrs)
Lyerly David L
Lyerly Lewis C
Ludwig Jas A
Leonard Myrtle Lee
Lyerly Wilbert H
Lyerly Charlotte C (Mrs)
Lyerly Jno A
Lyerly Chas A
Lyerly Sidney A
Lyerly Jno A
Lyerly Wm H
Lyerly Roy L
Lemley Sara E (Mrs)
Lentz Grant
Lentz J R
Ludwig A W
Lyerly Isaac Ford
Lookabill J I
Lord Luke B
Lifler W M
Leach Sallie
Miller Luther H
Miller Jno A
Miller Jas Calvin
Miller Jas J
Miller Jno S M
Miller C Max
Miller Arthur W
Miller G L (Mrs)
Miller Jos C
Mills Thos J
Misenheimer W Reid
Monteith J G
Morgan A M C
Morgan Henry F
Morgan Jno C
Morgan M Lee
Morgan Lee C
Moss Jno F
Myers Jas R
Myrick Jas W
Misenheimer F D
Morgan D M
Morgan Jas M
Morgan Jno H
Morgan Jno A
Morgan H R
Morgan R Lee
Morgan W C
Morgan A L
Morgan Ivy
McCoy Eliza
Misenheimer Lee
Misenheimer Clarence L
McCullah Jennings
Miller David W
Misenheimer A N
Misenheimer Harold E
McNeely Jno W
Miller R D
Miller Alex
Nash V W
Nance Pelvia N
Oddie Oscar O (Mrs)
Oddie Henry E
Ownes H Lee
Oddie Jno A
Poole I A
Peeler H A
Peeler Clyde F
Park Fred C
Porter Jno
Pearson Jesse
Paine A Z
Peeler D T (Mrs)
Peeler Guerney R
Peeler Carr A
Peeler Clarence W
Peeler Luther A
Pethel Roy
Poole W Cleveland
Poole T S
Parker Jos A
Pemberton Sara Ella H
Poole E O

SALISBURY EVENING POST
Published Evenings and Sunday
135 W. Innes Street Telephones 256 and 266

Poole P V
Poole Robt C
Poole Lawson A
Poole W B
Poole C A
Poole Clyde C
Rash W Dolphus
Rash Clyde W
Reid J Wll
Ritchie W Van
Rogers Marvin L
Roseman Walter A
Rufty W F
Rease Hollie Lee
Russell Alice (Mrs)
Rhodarmer J T
Rogers Hubert E
Roussear G C
Rattz R L
Ribelin N O
Roseman S B
Reddick Jno
Russell Willie E
Robinson Trudell
Safrit Geo H
Sells Billy Jr
Shankle Betty (Mrs)
Shinn A R
Sills Adam P
Smith Jno K
Smith Jno K
Smith Burlye B
Smith Jos
Stoner Jno D
Stoner Will M
Shepherd C H
Starnes Robt L
Starnes G M
Starnes H M
Stoner W D
Stoner C A
Stoner M Lawson
Stoner Mattie
Surratt A L
Seaford M L
Shaver Curtis B
Shell Lizzie (Mrs)
Shepherd W F
Shipp Geo W
Smarr Brooks
Smith Buie H
Spratt J A
Steward A L
Stewart Chas F
Strodfor Melvin
Thomas A D
Thompson English
Trexler R Lee
Trexler Mary Jane (Mrs)
Trexler Laura F (Mrs)
Trexler J D (Mrs)
Trexler Mary B (Mrs)
Trexler Jno L
Trexler Murray L
Trexler D C
Trexler Lula G (Mrs)
Trexler Lawson E
Trexler Cletus A
Trexler Fred J
Trexler Boss C
Trexler Moses P
Trexler Paul
Trexler E H
Trexler Lee C
Trexler S A
Tippett C L (Mrs)
Trexler Napoleon
Trexler J L
Trexler Jas A
Troutman Wilbert T
Thompson Jimmie
Trexler J B
Taylor E E
Trexler Maurice T
Thompson Catherine
Thompson W P
Thompson R D
Turnipseed Jas
Tugman Connie
Upright Jas
Varnadore A M
Wagoner Walter
Ward Saml
Winders C Preston
Wyatt C Van
Walters Henry W
Waller Grover C
Weaver Jasper N
Weaver Clad C
Whalen Maggie (Mrs)
Wright Mamie L (Mrs)
Wilson Alex
Walton W Ross
Withers J
Wright Calvin
Wyatt M C
Younce Amie
Younts H Garland

MEMORANDUM

MEMORANDUM